



Amdahl

Angus & Hereford

44th Production Sale

SATURDAY, NOVEMBER 21, 2020

1:00 p.m. MST • at the ranch, 12 miles north of Rapid City, SD

Selling: **100 ANGUS BULLS**
40 HEREFORD BULLS
40 ANGUS BRED FEMALES
10 HEREFORD BRED FEMALES
1 ANGUS DONOR COW
PICK OF 2020 ANGUS HEIFERS
PICK OF 2020 HEREFORD HEIFERS



Bred and Raised the #1 Proven EPD Cow in the Angus Breed, 10 sons sell!

AMDAHL ANGUS & HEREFORD

Look forward to working with you to increase your bottom line

Saturday, November 21, 2020

1:00 PM MT • at the Ranch 12 miles N. of Rapid City, SD

SELLING:

- 100 Angus Bulls
- 40 Hereford Bulls
- 40 Angus Bred Females
- 10 Hereford Bred Females
- 1 Angus Donor Cow
- Pick of 2020 Angus Heifers
- Pick of 2020 Hereford Heifers

Bulls will sell in
Catalog Order



Auctioneer:
Doug Dietterle
605-580-1362

Sale Day Phones:

Tim: 605-929-3717
JD: 605-999-6487
Marcia: 605-929-3712
Jim: 605-381-9519

Sale Representatives:

- Art Handel, Jr., *Handel Marketing*.....605-391-8233
- Marc Hotchkiss, *The Livestock Link*.....605-490-1513
- Jill Hotchkiss, *Hereford America*.....605-490-1409
- Ryan Casteel, *Cattle Business Weekly*.....605-423-6000
- Scott Dirk, *Tri-State Livestock News*605-380-6024
- Beau Ravellette, *RPI Promotions*605-685-8155
- Don Ravellette, *RPI Promotions*.....605-685-5147
- Rod Geppert, *American Angus Association*.....605-295-3673
- Cody Negri, *Wyoming Roundup*.....208-697-1093

Livestock Videoing - Video Sales - Bid-by-Click Online Sales



Bid online!

If you are unable to attend the sale,
you can register to watch or bid online through
The Livestock Link.

Visit www.TheLivestockLink.com
See Page 40 for more information



visit us on the web to view photos & videos
AmdahlAngusandHereford.com

Tim Amdahl: 605-929-3717 • JD Amdahl: 605-999-6487

Tim & Marcia Amdahl, JD & Annie Amdahl

TJ & Alicia Amdahl

21747 Coyote Lane, Piedmont, SD 57769

TimAmdahl@yahoo.com



Raising beef cattle in South Dakota since 1884 | Registered Cattle since 1972

*Where Quality
Runs
Generations
Deep*



Welcome to Amdahl Angus & Herefords Bull and Female Sale

Welcome to the Amdahl Angus and Hereford 2020 Bull and Female Sale. We thank you, our customers, friends and family for your help throughout the years. We once again feel blessed to not only work with livestock on a daily basis, but continue to do what we love and enjoy. We appreciate your interest in our program and look forward to serving you in your breeding decisions and seed stock needs.

The bulls will be semen tested, vaccinated, branded and delivered at your convenience.

Whether you're in the commercial or registered cattle business, we know the key to your success is producing a live calf at birth and the top cut quality calf that weighs down the scales come weaning time, still keeping as our top priority that females are the backbone to any successful operation. That's why we continue to place a huge emphasis on maternal traits, growth and structural soundness.

Intensive use of powerful donors and extensive embryo transfer has allowed us to progressively enhance the phenotypic and performance genetics that our costumers desire.

We hope that you contact us directly if you have any specific questions or if we can be of any assistance at all. As always, we thank you in advance for supporting our program and look forward to seeing you at the ranch on November 21st.

God Bless,

Tim and Marcia, F. D., Annie and Coley Amdahl



Tim & Marcia Amdahl



J.D., Annie and Coley Amdahl





Delivery

March 1st the bulls will be semen tested and delivery will start to central locations and if possible, to your ranch. We are offering free nation wide delivery on purchases of 3 or more bulls and/or females. Purchases of less than 3 animals qualify for 200 mile free delivery. Bred females sold in groups do not qualify for delivery, buyer is responsible for their trucking.

Volume Discount

We offer volume discounts according to the number of bulls you purchase. Purchase 5 or more bulls and receive a 5% discount. Purchase 10 or more bulls and receive a 10% discount. Must be bought by one individual.

Terms and Conditions

Amdahl Angus and Hereford reserves the right to use bulls A.I. and a select group of bulls naturally in pen breeding.

Inspection of Cattle

Cattle will be available for inspection at the ranch anytime prior to the sale, call to make arrangements.

Health

Interstate health papers furnished on all cattle selling.

EPDs & \$Values

The American Angus Association is now calculating EPDs on a weekly basis using all available carcass harvest data, ultrasound data and the Igenity Angus specific genome profile data. It is possible new data has been submitted between the date the catalog was finalized and sale day which will affect the individual EPDs and \$Value Indexes of the animals selling. If your purchasing decision relies highly on the most current carcass data available, please look up animals of interest on the American Angus Association web page prior to viewing the sale offering.

Sale Order

Sale order in catalog order.

Terms

All sales are cash sales unless other arrangements are made with JD or Tim Amdahl

Supplement Sheets

Will be available sale day with any updates.

Sight-Unseen Purchases

If you can't attend our sale, we would be happy to help you select and purchase your bull. We know our bulls well and by visiting with you, we feel we can buy a bull that will fit your program. Some people prefer this. Call anytime at 605-929-3717 or 605-999-6487.

Additional Insurance

Will be available sale day.

Liability

All persons attending this sale do so at their own risk, legal or otherwise, for their safety or the behavior of the animals. The Owners, Auction Service and Sale Staff assume no liability for property loss or any accidents that may occur.

Announcements

From the block will take precedence over the catalog. Buyers unable to attend may send their bids to the Auction Service, Field Representatives or Auctioneer.

Lunch

Lunch will be available sale day.

**\$300 TAKEN OFF FALL OR
2-YEAR-OLD BULLS TAKEN
HOME ON SALE DAY**



We have the strongest set of bulls we have ever offered front to back in our catalog. We would like to show you our bulls and females before sale day. We appreciate you as a customer and look forward to working with you.

OUR 5-STAR SYSTEM

★★★★★

CALVING EASE

5-Star Rating System: Most of our bulls offered for sale could be used on first calf heifers due to shape and size. To help you identify our calving ease proven bulls, we have a 5-Star rated system, 5-Star being our easiest calving. Our 1 and 2 Stars are for cows, because the sires are less proven on heifers. Our 3, 4 & 5-Star rated bulls are out of proven calving ease bloodlines for birth weight and shape. These bulls will work the easiest on heifers.

Guarantee

All bulls selling will be covered 50% by Amdahl Angus and Hereford until November 1, 2021. Buyer must let us know immediately if injury occurs to a bull. If a bull becomes injured and does not recover, we will give you credit towards one replacement bull or credit in next years sale less salvage value (\$1,500). Bull needs to be evaluated by a qualified vet before selling. We want to work with our customers in their future success. We are here to help and encourage you in the cattle business.

Wintering

All bulls are available for our free wintering. If bulls need to be kept longer, we will certainly work with you to deliver bulls at the best time for you and your program. We will charge \$3.00 per day for feed for the bulls kept longer than March 1st. Females do not qualify for free wintering. Buyer is responsible for feed cost on females kept longer THAN one week after the sale. Fall and 2-year-old bulls will qualify for a \$300 discount on purchase if taken home on sale day.

Directions to the sale site on page 7

HOW MUCH CAN YOU AFFORD TO PAY FOR A TOP BULL?



COWMAN FORMULA

Increase in pounds per calf from a top-performance bull
X No. of cows bred to him per year
X No. of years to keep the bull
X Expected selling price of calves
= Additional dollars you can pay for a better bull

Example: A bull who will add 30 lbs. to the weaning weight of each of his calves mated to 25 cows per year for 4 years and you sell the calves for \$1.60 per pound.

$$30 \times 25 = 750 \times 4 = 3000 \times \$1.60 = \$4,800$$

This bull is worth \$4,800 more than the average bull who will keep your weaning weights the same. Take this formula and put your own figures in and see what you can afford to pay. This equation does not consider the increase in value due to calving-ease, higher quality replacement heifers, yearling growth, feedlot gain and improved carcass quality.

A LEADER IN DNA TESTING.

We have one of the most genetically tested herds in the breed for accuracy. We have DNA tested our bulls for Genetic Accuracy in calving ease, maternal and carcass quality. Our ADG is from birth to yearling not just a short test period. We all want a consistent product- that's why we do DNA testing, Embryo work and seek out the best genetics to raise bulls and females for our customers. Here is a formula you can use to show what a bull that would increase your weaning weight by 30 pounds would be worth.

IT WOULD BE OUR PLEASURE TO ASSIST YOU IN YOUR MARKETING NEEDS.

We would like to help you market your cattle out of our bulls. We have Order Buyers asking us where and when calves out of our bulls are selling. We get calls every year for Blacks, Black white face and Hereford open heifers.

Please give us a call.

-Tim Amdahl 605-929-3717 | J.D. Amdahl 605-999-6487



The Big Cut Pays

Having more calves make the big cut when you ship is a sure-fire way to add profit. Amdahl bulls will add more pounds and consistency to your calf crop. We feel consistent performance is crucial in making high quality steers and heifers. Our bulls averaged 3.4 pounds from the time they hit the ground at birth to their 365 day weights, that is truly the only way to give an average daily gain.

Angus Reference Sires



G A R PHOENIX

BD: 08/15/2016 Reg No: +*18636106 Tattoo: 6146

CONNEALY IN SURE 8524
G A R SURE FIRE AAA +*17328461
CHAIR ROCK 5050 G A R 8086

G A R PROPHET
G A R PROPHET N744 AAA +*18127279
G A R DAYBREAK 440

MYTTY IN FOCUS
ENTREENA OF CONANGA 657
G A R NEW DESIGN 5050
CHAIR ROCK GRID MAKER 2107
C R A BEXTOR 872 5205 608
G A R OBJECTIVE 1885
MCC DAYBREAK
G A R YIELD GRADE N76

| | |
|------|--------|
| CW | +76 |
| Marb | +1.12 |
| RE | +0.90 |
| Fat | +0.039 |

| | | | | | | | | |
|-----|------|-----|------|-------|------|-----|------|------|
| CED | BW | WW | YW | SC | Milk | SW | SF | SB |
| +14 | -0.3 | +78 | +140 | +2.46 | +25 | +80 | +114 | +190 |

Phoenix will add growth, maternal power, calving-ease and strong carcass traits. He is also one of the top bulls in the breed for Scrotal.



SYDGEN ENHANCE

BD: 01/27/2015 Reg No: 18170041 Tattoo: 5209

SYDGEN GOOGOL
SYDGEN EXCEED 3223 AAA *17501893
SYDGEN FOREVER LADY 1255

SYDGEN LIBERTY GA 8627
SYDGEN RITA 2618 AAA 17405676
FOX RUN RITA 9308

D A R INFINITY 313
SYDGEN FOREVER LADY 4087
SYDGEN 928 DESTINATION 5420
SYDGEN FOREVER LADY 8114
CONNEALY FORWARD
SYDGEN BLACKBIRD GA 051
G T SHEAR FORCE
LIMESTONE RITA U0004

| | |
|------|--------|
| CW | +64 |
| Marb | +1.13 |
| RE | +0.73 |
| Fat | +0.004 |

| | | | | | | | | |
|-----|------|-----|------|-------|------|-----|------|------|
| CED | BW | WW | YW | SC | Milk | SW | SF | SB |
| +10 | +0.1 | +67 | +136 | +1.67 | +27 | +69 | +125 | +201 |

One of the breeds popular up and coming herd sires. Enhance will add calving-ease, Scrotal, docility, strong carcass traits and is one of the top \$B bulls in the breed.



AMDAHL'S ROCKETEER 636

BD: 01/27/2016 Reg No: *18529618 Tattoo: 636

KOUPALS B&B IDENTITY
MUSGRAVE AVIATOR AAA *17264774
MCATL FOREVER LADY 1429-138

G A R PROPHET
AMDAHL ERICA 431-465 AAA 17986116
S A 1117 HOMER 431 228

SITZ UPWARD 307R
B&B ERICA 605
S A V FINAL ANSWER 0035
ALC FOREVER LADY R02S
C R A BEXTOR 872 5205 608
G A R OBJECTIVE 1885
S A 650H HOMER 1117 911
S A 8210 ANCHOR 228 630

| | |
|------|--------|
| CW | +53 |
| Marb | +0.75 |
| RE | +0.79 |
| Fat | +0.004 |

| | | | | | | | | |
|-----|------|-----|------|-----|------|-----|-----|------|
| CED | BW | WW | YW | SC | Milk | SW | SF | SB |
| +3 | +1.8 | +62 | +107 | +55 | +28 | +66 | +97 | +156 |

Amdahl Rocketeer is a strong maternal bull with outstanding growth and will put length of body into his progeny.



AMDAHL'S HEAVY DUTY 323

BD: 03/01/2013 Reg No: 17716306 Tattoo: 323

MYTTY IN FOCUS
W H S LIMELIGHT 64V AAA # *16073564
W H S PREDESTINED LASS 77T

S A V FINAL ANSWER 0035
D R BLACKBIRD 133 AAA #17440787
D R BLACKBIRD 2511

S A F FOCUS OF E R
MYTTY COUNTESS 906
G A R PREDESTINED
W H S 8180 LASS 14K
SITZ TRAVELER 8180
S A V EMULOUS 8145
O C C NEUTON 713
D R RITA TRAVELER 0631

| | |
|------|--------|
| CW | +53 |
| Marb | +0.65 |
| RE | +0.67 |
| Fat | -0.045 |

| | | | | | | | | |
|-----|------|-----|------|-------|------|-----|-----|------|
| CED | BW | WW | YW | SC | Milk | SW | SF | SB |
| +7 | +2.3 | +78 | +131 | +1.89 | +25 | +76 | +96 | +154 |

Heavy Duty is a powerful growth bull that will add depth of body and make excellent replacement females.

Angus Reference Sires



AMDAHL LANDMARK 712

| | | | |
|------------------------------|------------------|---------------------------|--------|
| BD: 01/11/2017 | Reg No: 18938548 | Tattoo: 712 | CW |
| CB BLOCK PARTY 156 | AAA 18315612 | WERNER WAR PARTY 2417 | +70 |
| AMDAHL'S BLOCK PARTY 557 | | CB 965 MAINLINE | Marb |
| D R QUEEN 127 | | S A V FINAL ANSWER 0035 | -0.19 |
| | | D R QUEEN 7036 | RE |
| AMDAHL'S ULTIMATE 802 | | O C C LINEBRED 661L | +0.48 |
| AMDAHL MISS ULTIMATE747W-103 | AAA #17183570 | P A R ERIKA'S TRAVELER 52 | Fat |
| O C C MISS NEWSLINE 747W | | O C C TOTAL 616T | -0.039 |
| | | KSU MISS NEWSLINE 7197 | |

| CED | BW | WW | YW | SC | Milk | \$W | \$F | \$B |
|-----|------|-----|------|-------|------|-----|------|------|
| +10 | -0.2 | +79 | +134 | +1.25 | +21 | +80 | +111 | +127 |

Landmark 712 is backed by some of the best females that walking the pastures in the Amdahl program. He adds length of body, is deep ribbed and has second to none fleshing-ability.



AMDAHL'S ALL AMERICAN 324

| | | | |
|-------------------------|------------------|--------------------------|--------|
| BD: 03/01/2013 | Reg No: 17713871 | Tattoo: 324 | CW |
| S A F FOCUS OF E R | AAA # *13880818 | S A F FAME | +32 |
| MYTTY IN FOCUS | | G D A R FOREVER LADY 246 | Marb |
| MYTTY COUNTESS 906 | | SITZ ALLIANCE 6595 | +0.36 |
| | | BALDRIDGE COUNTESS 357 | RE |
| S A V FINAL ANSWER 0035 | | SITZ TRAVELER 8180 | +0.41 |
| D R QUEEN 127 | AAA #17440782 | S A V EMULOUS 8145 | Fat |
| D R QUEEN 7036 | | MOHNN BRUSHPOPPER 353 | +0.029 |
| | | D R QUEEN 2634 | |

| CED | BW | WW | YW | SC | Milk | \$W | \$F | \$B |
|-----|------|-----|-----|-------|------|-----|-----|------|
| +16 | -2.2 | +52 | +93 | +1.77 | +32 | +66 | +71 | +105 |

All American offers exceptional calving-ease with strong maternal values.



CONNELLY TREASURE 0369

| | | | |
|-------------------------------|------------------|------------------------|--------|
| BD: 01/25/2017 | Reg No: 18870405 | Tattoo: 7414 | CW |
| V A R DISCOVERY 2240 | AAA +*18156972 | A A R TEN X 7008 S A | +36 |
| MGR TREASURE | | DEER VALLEY RITA 0308 | Marb |
| SJH IMPRESSION OF 6108 1614 | | CONNELLY IMPRESSION | +1.11 |
| | | DRMCTR 111 RITA 6108 | RE |
| CONNELLY MENTOR 7374 | | G A R RETAIL PRODUCT | +0.20 |
| JMC HIPPIE EXEC 0369 45121 | AAA +16905824 | EXECUTA OF CONANGA 939 | Fat |
| JMC HIPPIES BULLSEYE 45121 65 | | MILLERS BULLSEYE J373 | +0.078 |
| | | HIPPIE OF CONANGA 067 | |

| CED | BW | WW | YW | SC | Milk | \$W | \$F | \$B |
|-----|------|-----|------|-------|------|-----|-----|------|
| +13 | -1.2 | +60 | +106 | +1.49 | +11 | +50 | +76 | +139 |

Treasure 7414 is a bull that we used naturally in our own herd and is one of the breed's top bulls for calving-ease, fleshing-ability, Scrotal and Marbling.



DEER VALLEY GROWTH FUND

| | | | |
|--------------------------|--------------------|---------------------------|--------|
| BD: 01/22/2017 | Reg No: +*18827828 | Tattoo: 71122 | CW |
| BASIN PAYWEIGHT 006S | AAA #*17038724 | VERMILION PAYWEIGHT J847 | +81 |
| BASIN PAYWEIGHT 1682 | | BASIN LUCY 3829 | Marb |
| 21AR O LASS 7017 | | HARB PENDLETON 765 J H | +0.57 |
| | | 21AR O LASS F24A | RE |
| PLATTEMERE WEIGH UP K360 | | SITZ UPWARD 307R | +0.61 |
| DEER VALLEY RITA 36113 | AAA +*17785214 | BARBARA OF PLATTEMERE 337 | Fat |
| DEER VALLEY RITA 9457 | | G A R NEW DESIGN 5050 | +0.048 |
| | | G A R EXT 614 | |

| CED | BW | WW | YW | SC | Milk | \$W | \$F | \$B |
|-----|------|-----|------|-------|------|-----|------|------|
| +10 | +1.4 | +90 | +157 | +0.66 | +29 | +95 | +123 | +168 |

Growth Fund will add to your herd's depth of body, eye appeal and strong maternal traits.

Angus Reference Sires



BAR R JET BLACK 5063

| BD: 07/30/2015 | | Reg No: *18389838 | | Tattoo: 5063 | | CW | | |
|---------------------------------------|------|--------------------------|------|--------------|------|------|------|------|
| CONNEALY CONSENSUS 7229 | | CONNEALY CONSENSUS | | +66 | | Marb | | |
| CONNEALY BLACK GRANITE AAA #*17028963 | | BLUE LILLY OF CONANGA 16 | | +0.54 | | RE | | |
| EURA ELGA OF CONANGA 9109 | | S A V BISMARCK 5682 | | +0.81 | | Fat | | |
| SITZ UPWARD 307R | | CONNEALY ONWARD | | +0.007 | | | | |
| BAR R IRIS ANITA 0113 AAA 16858609 | | SITZ HENRIETTA PRIDE 81M | | | | | | |
| BAR R ANITA 7081 | | MYTTY IN FOCUS | | | | | | |
| | | BAR R ANITA 5023 | | | | | | |
| CED | BW | WW | YW | SC | Milk | SW | SF | SB |
| +8 | +1.7 | +78 | +140 | +1.14 | +23 | +74 | +120 | +170 |

Jet Black will add pounds, style and a strong EPD profile to his progeny.



AMDAHL RANGE MASTER 830

| BD: 01/13/2018 | | Reg No: *19274953 | | Tattoo: 830 | | CW | | |
|--------------------------------------|------|-----------------------------|------|-------------|------|------|-----|------|
| HA OUTSIDE 3008 | | KG SOLUTION 0018 | | +41 | | Marb | | |
| HA COWBOY UP 5405 AAA *18286467 | | HA EVER LADY 1575 | | +0.52 | | RE | | |
| HA BLACKCAP LADY 1602 | | SITZ UPWARD 307R | | +0.36 | | Fat | | |
| AMDAHL BLOCK PARTY 368 | | HA BLACKCAP LADY 5515 | | -0.034 | | | | |
| AMDAHL MISS BP 380-509 AAA #18321040 | | CB BLOCK PARTY 156 | | | | | | |
| AMDAHL MISS HOMER 172-380 | | AMDAHL'S MISS BLAZE 272 041 | | | | | | |
| | | O C C HOMER 650H | | | | | | |
| | | AMDAHL MISS PP 7155-172 | | | | | | |
| CED | BW | WW | YW | SC | Milk | SW | SF | SB |
| +8 | +2.1 | +72 | +128 | +1.04 | +15 | +55 | +74 | +120 |

Range Master adds depth of rib and loads of thickness packed into a moderate frame. He is backed by generations of Pathfinder cows.



BUBS SOUTHERN CHARM AA31

| BD: 10/31/2013 | | Reg No: *17853196 | | Tattoo: AA31 | | CW | | |
|---|------|------------------------------|------|--------------|------|------|-----|------|
| BT CROSSOVER 758N | | C A FUTURE DIRECTION 5321 | | +41 | | Marb | | |
| SILVEIRAS CONVERSION 8064 AAA *16262077 | | BT ROYAL PRIDE 237G | | +0.81 | | RE | | |
| EXG SARAS DREAM 5609 R3 | | BR MIDLAND | | +0.82 | | Fat | | |
| CONNEALY STIMULUS 8419 | | EXAR SARAS DREAM 9809 | | +0.007 | | | | |
| HICKORY HILL ERICA 009 AAA *16944100 | | H A POWER ALLIANCE 1025 | | | | | | |
| HICKORY HILL ERICA TA32 | | BLACK CRESSA OF CONANGA 5332 | | | | | | |
| | | MORGANS DIRECTION 111 9901 | | | | | | |
| | | HICKORY HILL ERICA RA58 | | | | | | |
| CED | BW | WW | YW | SC | Milk | SW | SF | SB |
| +5 | +3.1 | +68 | +114 | +2.01 | +27 | +70 | +80 | +143 |

Southern Charm is one of the most popular sires in the breed and adds style, consistency and depth of body.

CONNEALY WEIGH UP 9109 5147

| BD: 01/19/2018 | | Reg No: +*19284854 | | Tattoo: 861L | | CW | | |
|---|------|------------------------------|------|--------------|------|------|-----|------|
| SITZ UPWARD 307R | | CONNEALY ONWARD | | +42 | | Marb | | |
| PLATTEMERE WEIGH UP K360 AAA #*16692552 | | SITZ HENRIETTA PRIDE 81M | | +0.26 | | RE | | |
| BARBARA OF PLATTEMERE 337 | | G A R RETAIL PRODUCT | | +0.63 | | Fat | | |
| S A V BISMARCK 5682 | | BARBARA OF PLATTEMERE 311 | | +0.006 | | | | |
| EURA ELGA OF CONANGA 9109 AAA #16448837 | | G A R GRID MAKER | | | | | | |
| EURA CAL OF CONANGA 56B | | S A V ABIGALE 0451 | | | | | | |
| | | CONNEALY BLACK BARON OF SCAR | | | | | | |
| | | ELGINA OF CONANGA 868 232 | | | | | | |
| CED | BW | WW | YW | SC | Milk | SW | SF | SB |
| +16 | -0.6 | +69 | +118 | +0.64 | +26 | +75 | +81 | +116 |

861 is backed by the prolific 9109 cow which is the mother of Black Granite and many other herd sires. Weigh Up 861 adds calving-ease, growth and maternal traits.

AMDAHL'S ULTIMATE 802

| BD: 03/19/2008 | | Reg No: 16267946 | | Tattoo: 802 | | CW | | |
|--|------|----------------------------|-----|-------------|------|------|-----|-----|
| O C C HOMER 650H | | O C C FOCUS 813F | | +11 | | Marb | | |
| O C C LINEBRED 661L AAA #14051770 | | O C C DIXIE ERICA 816B | | +0.01 | | RE | | |
| O C C DIXIE ERICA 686J | | O C C EMBLAZON 854E | | -0.04 | | Fat | | |
| P A R GLADIATOR 270 | | O C C DIXIE ERICA 816B | | -0.007 | | | | |
| P A R ERIKA'S TRAVELER 52 AAA 14354152 | | O C C GLADIATOR 612G | | | | | | |
| P A R TRAVELING ADO | | P A R TRAVELERS HEROINE 13 | | | | | | |
| | | P A R HEAVY TRAVELER 67 | | | | | | |
| | | P R M ERIKAS TOP DAWG 68 | | | | | | |
| CED | BW | WW | YW | SC | Milk | SW | SF | SB |
| +20 | -3.9 | +38 | +68 | +0.60 | +17 | +37 | +57 | +72 |

Amdahl Ultimate is one of the top calving-ease bulls that we have ever used in our history. He consistently adds thickness, style and sure fire calving-ease to his progeny.

Angus Reference Sires



G A R PROPHET

BD: 08/15/2008 Reg No: #*16295688 Tattoo: 6128

B A R EXT TRAVELER 205
C R A BEXTOR 872 5205 608 AAA #13009379
CRA LADY JAYE 608 498 S EASY

N BAR EMULATION EXT
B A R QUEEN TRAVELER 3015
G A R SLEEP EASY 1009
H H F 917 LADY 975 498
S S TRAVELER 6807 T510
S S MISS RITA R011 7R8
BON VIEW NEW DESIGN 1407
G A R PRECISION 2610

| | |
|------|--------|
| CW | +43 |
| Marb | +1.43 |
| RE | +0.30 |
| Fat | +0.061 |

S S OBJECTIVE T510 0T26
G A R OBJECTIVE 1885 AAA +15129456
G A R 1407 NEW DESIGN 2232

| CED | BW | WW | YW | SC | Milk | \$W | \$F | \$B |
|-----|------|-----|------|-------|------|-----|-----|------|
| +11 | +1.2 | +70 | +122 | +0.06 | +31 | +98 | +64 | +144 |

One of the breed's top sires for calving-ease, marbling and maternal traits.

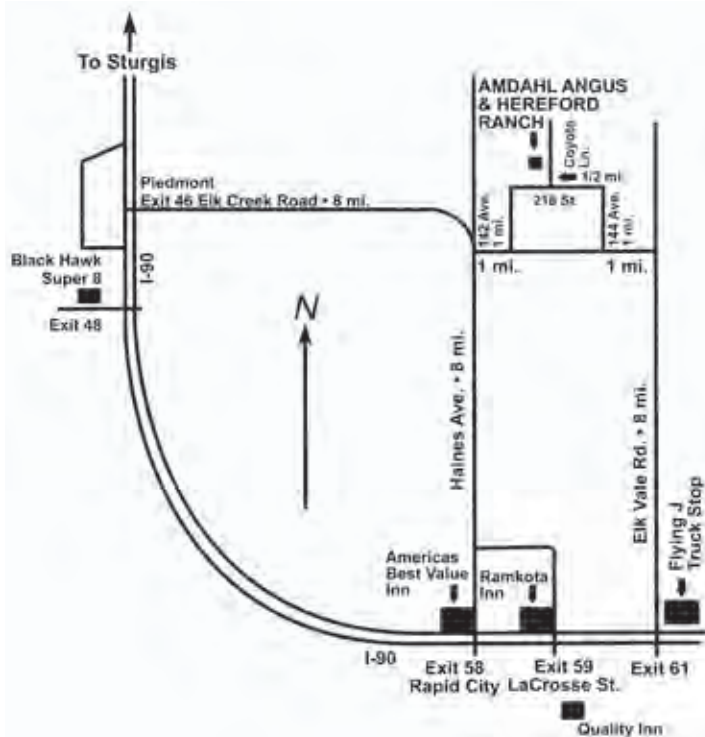

A big thanks to Adrian Limberg for all of his help year around.



*#1 proven EPD
cow in the
Angus Breed*

Amdahl Erica Hickok 544

is a Donor Dam to Lots 1-5,
grandmother to Lot 6,
and mother to Lots 7-9
and Lots 30 and 31.
Bred and raised
at the ranch

Angus Fall Bulls



Lot 1

AMDAHL GROWTH FUND 9200

BD: 08/21/19 Reg No: 19798228 Tattoo: 9200

BASIN PAYWEIGHT 1682
DEER VALLEY GROWTH FUND
DEER VALLEY RITA 36113
ANGUS 88
MILL BAR HICKOK 7242
AMDAHL ERICA HICKOK 104-544
D R ERICA 104

| | |
|------------------------------|-------|
| BASIN PAYWEIGHT 006S | CW |
| 21AR O LASS 7017 | +76 |
| PLATTEMERE WEIGH UP K360 | Marb |
| DEER VALLEY RITA 9457 | +0.69 |
| CONNELLY CONSENSUS 7229 | RE |
| MILL BAR BEMINDFUL MAID 6304 | +0.36 |
| MYTTY IN FOCUS | |
| D R ERICA 967 | |

| CED | BW | WW | YW | SC | Milk | SW | SF | SB |
|-----|------|-----|------|-------|------|-----|------|------|
| +6 | +1.8 | +92 | +164 | +1.40 | +24 | +87 | +113 | +162 |

| | | | |
|---------------|---------------------|-----------------|---|
| BW: 84 | Adj. WW: 792 | WWR: 100 | 1-5 Star Rating • C/E: 3-5 Hfirs/1-2 Cows |
| C/E | Fleshing | Disposition | |
| 3 | 5 | 5 | |

- 365 Adj. Wt: 1,331 lbs.
- **Full brothers 9200/9207**
- These two full brothers are an excellent opportunity to select a powerhouse combination of phenotype, depth of body and second to none EPD profile.
- Their sire, Growth Fund consistently sires depth of body and eye appeal.
- Their donor dam, Erica Hickok 544 has consistently produced depth of body and pure power.



Lot 2

AMDAHL GROWTH FUND 9207

BD: 08/31/19 Reg No: 19798229 Tattoo: 9207

| CED | BW | WW | YW | SC | Milk | SW | SF | SB |
|-----|------|-----|------|-------|------|-----|------|------|
| +9 | +2.5 | +89 | +159 | +0.50 | +25 | +83 | +119 | +159 |

| | | | | | | |
|-----------------|----|-----|------|-------|----|-------|
| ANGUS 88 | CW | +77 | Marb | +0.39 | RE | +0.68 |
|-----------------|----|-----|------|-------|----|-------|

| | | | |
|---------------|---------------------|-----------------|---|
| BW: 78 | Adj. WW: 718 | WWR: 100 | 1-5 Star Rating • C/E: 3-5 Hfirs/1-2 Cows |
| C/E | Fleshing | Disposition | |
| 4 | 5 | 5 | |

- 365 Adj. Wt: 1,243 lbs.

Angus Fall Bulls

Lot 3

AMDAHL ENHANCE 9206

BD: 08/31/19 Reg No: 19799458 Tattoo: 9206

SYDGEN EXCEED 3223
SYDGEN ENHANCE
SYDGEN RITA 2618
ANGUS
MILL BAR HICKOK 7242
AMDAHL ERICA HICKOK 104-544
D R ERICA 104

SYDGEN GOOGOL
SYDGEN FOREVER LADY 1255
SYDGEN LIBERTY GA 8627
FOX RUN RITA 9308
CONNEALY CONSENSUS 7229
MILL BAR BEMINDFUL MAID 6304
MYTTY IN FOCUS
D R ERICA 967

CW
+64
Marb
+0.86
RE
+0.40

| CED | BW | WW | YW | SC | Milk | SW | SF | SB |
|-----|------|-----|------|-------|------|-----|------|------|
| +7 | +2.0 | +78 | +141 | +2.03 | +32 | +84 | +101 | +160 |

| BW: 79 | Adj. WW: 767 | WWR: 100 |
|--|--------------|-------------|
| 1-5 Star Rating • C/E: 3-5 Hf/1-2 Cows | | |
| C/E | Fleshing | Disposition |
| 3 | 4 | 5 |

• 365 Adj. Wt: 1,249 lbs.

• Full brothers 9204/9205/9206

• This trio of full brothers offers an unmatched spread in the EPDs from birth all the way through yearling. This is a great chance to select from these three ET brothers. Their docility is second to none in the offering.

• Their sire is one of the most popular bulls in the breed for his calving-ease, carcass merit and performance.

• Their donor dam, Erica Hickok 544 has consistently produced depth of body and pure power.



LOT 3

Lot 4

AMDAHL ENHANCE 9205

BD: 08/30/19 Reg No: 19799457 Tattoo: 9205

| CED | BW | WW | YW | SC | Milk | SW | SF | SB |
|-----|------|-----|------|-------|------|-----|------|------|
| +1 | +2.1 | +86 | +152 | +2.74 | +22 | +80 | +119 | +185 |

| CW | +75 | Marb | +0.87 | RE | +0.88 |
|--|----------|-------------|-------|----|-------|
| 1-5 Star Rating • C/E: 3-5 Hf/1-2 Cows | | | | | |
| C/E | Fleshing | Disposition | | | |
| 3 | 4 | 5 | | | |

BW: 76 Adj. WW: 750 WWR: 100

• 365 Adj. Wt: 1,251 lbs.



LOT 4

Lot 5

AMDAHL ENHANCE 9204

BD: 08/28/19 Reg No: 19799456 Tattoo: 9204

| CED | BW | WW | YW | SC | Milk | SW | SF | SB |
|-----|------|-----|------|-------|------|-----|------|------|
| +3 | +2.8 | +79 | +141 | +1.50 | +23 | +71 | +111 | +174 |

| CW | +66 | Marb | +0.91 | RE | +0.46 |
|--|----------|-------------|-------|----|-------|
| 1-5 Star Rating • C/E: 3-5 Hf/1-2 Cows | | | | | |
| C/E | Fleshing | Disposition | | | |
| 3 | 3 | 5 | | | |

BW: 84 Adj. WW: 725 WWR: 100

• 365 Adj. Wt: 1,215 lbs.



LOT 5

Lot 6

AMDAHL AVIATOR 9203

BD: 08/22/19 Reg No: 19788268 Tattoo: 9203

MUSGRAVE AVIATOR
BVC AVIATOR 4007
BVC ROGUE PRIDE C67 228
ANGUS
BVC AVIATOR 4003
AMDAHL ERICA 544-7146
AMDAHL ERICA HICKOK 104-544

KOUPALS B&B IDENTITY
MCATL FOREVER LADY 1429-138
SYDGEN C C & 7
B V C ROGUE PRIDE
MUSGRAVE AVIATOR
BVC LUCY TH 263
MILL BAR HICKOK 7242
D R ERICA 104

CW
+38
Marb
+0.53
RE
+0.52

| CED | BW | WW | YW | SC | Milk | SW | SF | SB |
|-----|------|-----|------|-------|------|-----|-----|------|
| +11 | +0.6 | +61 | +104 | +0.66 | +22 | +63 | +77 | +121 |

| BW: 79 | Adj. WW: 685 | WWR: 100 |
|--|--------------|-------------|
| 1-5 Star Rating • C/E: 3-5 Hf/1-2 Cows | | |
| C/E | Fleshing | Disposition |
| 5 | 4 | 2 |

• 365 Adj. Wt: 1,200 lbs.

• A moderate, thick herd bull with strong maternal traits.

Angus Bulls

Fall Bull



Lot 7 **AMDAHL SOUTHERN CHARM 9210**
 BD: 10/18/19 Reg No: 19799338 Tattoo: 9210

| | | |
|-----------------------------|------------------------------|-------|
| SILVEIRAS CONVERSION 8064 | BT CROSSOVER 758N | CW |
| BUBS SOUTHERN CHARM AA31 | EXG SARAS DREAM S609 R3 | +79 |
| HICKORY HILL ERICA 009 | CONNEALY STIMULUS 8419 | Marb |
| ANGUS SS | HICKORY HILL ERICA TA32 | +0.54 |
| MILL BAR HICKOK 7242 | CONNEALY CONSENSUS 7229 | RE |
| AMDAHL ERICA HICKOK 104-544 | MILL BAR BEMINDFUL MAID 6304 | +0.67 |
| D R ERICA 104 | MYTTY IN FOCUS | |
| | D R ERICA 967 | |

| CED | BW | WW | YW | SC | Milk | SW | SF | SB |
|-----|------|------|------|-------|------|-----|------|------|
| +0 | +4.9 | +104 | +173 | +2.63 | +23 | +92 | +106 | +154 |

| | | | |
|---------------|---------------------|-----------------|--|
| BW: 82 | Adj. WW: 889 | WWR: 100 | 1-5 Star Rating • C/E: 3-5 Hfrs/1-2 Cows |
| | | | C/E Flething Disposition |
| | | | 1 4 5 |

- 365 Adj. Wt: 1,342 lbs.
- All full brothers 028/077/9210
- These three full brothers are one like another with their depth of body, great weaning ratios and true herd bull look. One of the best flushes out of the great 544 cow.
- Their sire, Bubs Southern Charm sires great consistency for depth of body, style and performance.
- Their donor dam, Erica Hickok 544 has consistently produced depth of body and pure power.

Lot 8 **AMDAHL SOUTHERN CHARM 028**
 BD: 01/09/20 Reg No: 19799334 Tattoo: 028

| CED | BW | WW | YW | SC | Milk | SW | SF | SB |
|-----|------|-----|------|-------|------|-----|-----|------|
| +6 | +2.4 | +80 | +128 | +1.96 | +20 | +80 | +78 | +124 |

| | | | | | | |
|-----------------|---------------------|-----------------|--|-------|----|-------|
| ANGUS SS | CW | +47 | Marb | +0.53 | RE | +0.53 |
| BW: 82 | Adj. WW: 789 | WWR: 100 | 1-5 Star Rating • C/E: 3-5 Hfrs/1-2 Cows | | | |
| | | | C/E Flething Disposition | | | |
| | | | 3 5 5 | | | |

Lot 9 **AMDAHL SOUTHERN CHARM 077**
 BD: 01/17/20 Reg No: 19799336 Tattoo: 077

| CED | BW | WW | YW | SC | Milk | SW | SF | SB |
|-----|------|-----|------|-------|------|-----|-----|------|
| +4 | +3.1 | +75 | +128 | +1.79 | +28 | +75 | +88 | +132 |

| | | | | | | |
|-----------------|---------------------|-----------------|--|-------|----|-------|
| ANGUS SS | CW | +53 | Marb | +0.41 | RE | +0.75 |
| BW: 81 | Adj. WW: 810 | WWR: 100 | 1-5 Star Rating • C/E: 3-5 Hfrs/1-2 Cows | | | |
| | | | C/E Flething Disposition | | | |
| | | | 2 4 5 | | | |



DAM OF LOTS 7-9: AMDAHL ERICA HICKOK 104-544

Champion Pen of Bulls and the heaviest set of bull calves at the 2020 Central States Fair

Angus Bulls

Lot 10

AMDAHL JET BLACK 9208

BD: 10/06/19 Reg No: 19799439 Tattoo: 9208

CONNEALY BLACK GRANITE
BAR R JET BLACK 5063
BAR R IRIS ANITA 0113

ANGUS

G A R PROPHET
AMDAHL ERICA 431-465
S A 1117 HOMER 431 228

CONNEALY CONSENSUS 7229
EURA ELGA OF CONANGA 9109
SITZ UPWARD 307R
BAR R ANITA 7081
C R A BEXTOR 872 5205 608
G A R OBJECTIVE 1885
S A 650H HOMER 1117 911
S A 8210 ANCHOR 228 630

| |
|-------|
| CW |
| +56 |
| Marb |
| +0.80 |
| RE |
| +0.46 |

| CED | BW | WW | YW | SC | Milk | SW | SF | \$B |
|-----|------|-----|------|-------|------|-----|-----|------|
| +11 | +0.2 | +72 | +130 | +0.49 | +33 | +82 | +94 | +150 |

| BW: 83 | Adj. WW: 722 | WWR: 100 | 1-5 Star Rating • C/E: 3-5 Hfirs/1-2 Cows |
|---------------|---------------------|-----------------|---|
| C/E | Fleshing | Disposition | |
| 4 | 5 | 2 | |

• 365 Adj. Wt: 1,202 lbs.

• Full brothers 085/093/9208

• These three full ET brothers are sure to catch your eye with their style and structural correctness. They certainly do not lack any performance. Keep all the heifers out of these stand out future herd sires.

• Their dam, Amdahl Erica 465 has an outstanding weaning ratio of 116 on her three natural calves. She is the dam of Amdahl's Rocketeer 636.



Fall Bull



LOT 10



LOT 11

Lot 11

AMDAHL JET BLACK 093

BD: 01/21/20 Reg No: 19799437 Tattoo: 093

| CED | BW | WW | YW | SC | Milk | SW | SF | \$B |
|-----|------|-----|------|-------|------|-----|------|------|
| +6 | +2.5 | +84 | +145 | +0.33 | +33 | +92 | +104 | +149 |

ANGUS

| | | | | | |
|----|-----|------|-------|----|-------|
| CW | +68 | Marb | +0.36 | RE | +0.93 |
|----|-----|------|-------|----|-------|

| BW: 82 | Adj. WW: 864 | WWR: 111 | 1-5 Star Rating • C/E: 3-5 Hfirs/1-2 Cows |
|---------------|---------------------|-----------------|---|
| C/E | Fleshing | Disposition | |
| 3 | 5 | 4 | |

Lot 12

AMDAHL JET BLACK 085

BD: 01/17/20 Reg No: 19799434 Tattoo: 085

| CED | BW | WW | YW | SC | Milk | SW | SF | \$B |
|-----|------|-----|------|-------|------|-----|-----|------|
| +4 | +2.1 | +77 | +136 | +0.19 | +30 | +83 | +98 | +142 |

ANGUS

| | | | | | |
|----|-----|------|-------|----|-------|
| CW | +60 | Marb | +0.61 | RE | +0.38 |
|----|-----|------|-------|----|-------|

| BW: 85 | Adj. WW: 729 | WWR: 100 | 1-5 Star Rating • C/E: 3-5 Hfirs/1-2 Cows |
|---------------|---------------------|-----------------|---|
| C/E | Fleshing | Disposition | |
| 2 | 4 | 4 | |

These three full brothers are one of the greatest opportunities in the 2020 offering.



DAM OF LOTS 10, 11 AND 12: AMDAHL ERICA 431-465



MATERNAL BROTHER OF LOTS 10-12: AMDAHL'S ROCKETEER 636

Angus Bulls



Lot 13 AMDAHL RANGE MASTER 0104

BD: 01/28/20 Reg No: 19788313 Tattoo: 0104

| | | |
|--------------------------|---------------------------|-------|
| HA COWBOY UP 5405 | HA OUTSIDE 3008 | CW |
| AMDAHL RANGE MASTER 830 | HA BLACKCAP LADY 1602 | +58 |
| AMDAHL MISS BP 380-509 | AMDAHL BLOCK PARTY 368 | Marb |
| ANGUS 88 | AMDAHL MISS HOMER 172-380 | +0.57 |
| G A R PROPHET | C R A BEXTOR 872 5205 608 | RE |
| AMDAHL BLACKBIRD 148-460 | G A R OBJECTIVE 1885 | +0.59 |
| D R BLACKBIRD 148 | H A R B WINDY 702 JH | |
| | D R BLACKBIRD 5043 | |

| CED | BW | WW | YW | SC | Milk | SW | SF | SB |
|-----|------|-----|------|-------|------|-----|-----|------|
| +4 | +2.9 | +85 | +152 | +0.71 | +25 | +77 | +91 | +140 |

| | | | | | |
|---------------|---------------------|-----------------|---|----------|-------------|
| BW: 84 | Adj. WW: 901 | WWR: 123 | 1-5 Star Rating • C/E: 3-5 Hfirs/1-2 Cows | | |
| | | | C/E | Fleshing | Disposition |
| | | | 3 | 5 | 5 |

• 0104 is in a class of his own earning a weaning ratio of 123 in a very competitive class of bulls. You will not find a longer, deeper and thicker herd bull in the country. He is certainly one of the very finest herd bull prospects that we have ever raised and we are very excited to use him AI in our operation. We look forward to seeing how he will change the landscape of his future herd. He ranks in the top 1% of the breed for WW and YW.

• His dam has earned a weaning ratio of 108 on her five calves.

*We plan to use
Amdahl Range Master 0104 very heavily
in our 2021 AI'ing program.*



Lot 14 AMDAHL MEGA BLACK 008

BD: 01/05/20 Reg No: 19788266 Tattoo: 008

| | | |
|-------------------------|---------------------------|-------|
| HA COWBOY UP 5405 | HA OUTSIDE 3008 | CW |
| AMDAHL RANGE MASTER 830 | HA BLACKCAP LADY 1602 | +45 |
| AMDAHL MISS BP 380-509 | AMDAHL BLOCK PARTY 368 | Marb |
| ANGUS 88 | AMDAHL MISS HOMER 172-380 | +0.02 |
| HERBSTER LAUREL 466 | S A V MERIT 0616 | RE |
| AMDAHL QUEEN 127-708 | LIMESTONE MAY 8195 | +0.47 |
| D R QUEEN 127 | S A V FINAL ANSWER 0035 | |
| | D R QUEEN 7036 | |

| CED | BW | WW | YW | SC | Milk | SW | SF | SB |
|-----|------|-----|------|-------|------|-----|-----|-----|
| +7 | +1.1 | +73 | +131 | +1.45 | +32 | +80 | +74 | +94 |

| | | | | | |
|---------------|---------------------|-----------------|---|----------|-------------|
| BW: 80 | Adj. WW: 846 | WWR: 116 | 1-5 Star Rating • C/E: 3-5 Hfirs/1-2 Cows | | |
| | | | C/E | Fleshing | Disposition |
| | | | 3 | 4 | 5 |

• 008 has been a standout since birth and is one of the very top bulls in the offering.



Lot 15 AMDAHL RANGE MASTER 0116

BD: 02/03/20 Reg No: 19788312 Tattoo: 0116

| | | |
|-------------------------|---------------------------|-------|
| HA COWBOY UP 5405 | HA OUTSIDE 3008 | CW |
| AMDAHL RANGE MASTER 830 | HA BLACKCAP LADY 1602 | +37 |
| AMDAHL MISS BP 380-509 | AMDAHL BLOCK PARTY 368 | Marb |
| ANGUS 88 | AMDAHL MISS HOMER 172-380 | +0.49 |
| S A V PURSUIT 0160 | S A V PIONEER 7301 | RE |
| AMDAHL ERICA 465-760 | S A V ABIGALE 5650 | +0.52 |
| AMDAHL ERICA 431-465 | G A R PROPHET | |
| | S A 1117 HOMER 431 228 | |

| CED | BW | WW | YW | SC | Milk | SW | SF | SB |
|-----|------|-----|------|-------|------|-----|-----|------|
| +7 | +1.8 | +68 | +114 | +1.15 | +27 | +70 | +74 | +118 |

| | | | | | |
|---------------|---------------------|-----------------|---|----------|-------------|
| BW: 77 | Adj. WW: 818 | WWR: 112 | 1-5 Star Rating • C/E: 3-5 Hfirs/1-2 Cows | | |
| | | | C/E | Fleshing | Disposition |
| | | | 4 | 4 | 5 |

• Recommended for heifers. Here is a Range Master son who earned a weaning ratio of 112. 0116 has certain herd bull look and appearance.

Angus Bulls

Lot 16

AMDAHL COWBOY UP 006

BD: 01/02/20 Reg No: 19799471 Tattoo: 006

HA OUTSIDE 3008
HA COWBOY UP 5405
HA BLACKCAP LADY 1602
ANGUS
S A V FINAL ANSWER 0035
D R LADY BEULAH 128
D R LADY BEULAH 7127

| | |
|-----------------------|-------|
| KG SOLUTION 0018 | CW |
| HA EVER LADY 1575 | +37 |
| SITZ UPWARD 307R | Marb |
| HA BLACKCAP LADY 5515 | +0.16 |
| SITZ TRAVELER 8180 | RE |
| S A V EMULOUS 8145 | +0.46 |
| D R EMULATION 4730 | |
| D R LADY BEULAH 2728 | |

| CED | BW | WW | YW | SC | Milk | SW | SF | SB |
|---|---------------------|-----------------|------|----------|-------------|-----|-----|-----|
| +10 | +0.0 | +65 | +115 | +0.90 | +21 | +64 | +72 | +87 |
| 1-5 Star Rating • C/E: 3-5 Hfhrs/1-2 Cows | | | | | | | | |
| BW: 78 | Adj. WW: 819 | WWR: 106 | C/E | Fleshing | Disposition | | | |
| | | | 4 | 5 | 4 | | | |

- All full brothers 006/011/012/018
- Not very often can you find four full brothers with this kind of consistency, depth of body and tremendous weaning ratios.
- Their donor dam Lady Beulah 128 has an outstanding weaning ratio of 111 on her six natural calves.



LOT 16-19 DAM: D R LADY BEULAH 128

Lot 17

AMDAHL COWBOY UP 012

BD: 01/06/20 Reg No: 19799474 Tattoo: 012

| CED | BW | WW | YW | SC | Milk | SW | SF | SB |
|---|---------------------|----------------|------|----------|-------------|-----|------|-------|
| +10 | +1.5 | +63 | +112 | +0.98 | +18 | +53 | +66 | +93 |
| ANGUS | | | | | | | | |
| | | | | | CW | +32 | Marb | +0.10 |
| | | | | | | | RE | +0.42 |
| 1-5 Star Rating • C/E: 3-5 Hfhrs/1-2 Cows | | | | | | | | |
| BW: 83 | Adj. WW: 765 | WWR: 99 | C/E | Fleshing | Disposition | | | |
| | | | 3 | 4 | 4 | | | |

Lot 18

AMDAHL COWBOY UP 011

BD: 01/06/20 Reg No: 19799473 Tattoo: 011

| CED | BW | WW | YW | SC | Milk | SW | SF | SB |
|---|---------------------|----------------|------|----------|-------------|-----|------|-------|
| +10 | +2.1 | +63 | +114 | +0.98 | +18 | +50 | +68 | +95 |
| ANGUS | | | | | | | | |
| | | | | | CW | +32 | Marb | +0.10 |
| | | | | | | | RE | +0.42 |
| 1-5 Star Rating • C/E: 3-5 Hfhrs/1-2 Cows | | | | | | | | |
| BW: 85 | Adj. WW: 735 | WWR: 95 | C/E | Fleshing | Disposition | | | |
| | | | 3 | 4 | 4 | | | |

Lot 19

AMDAHL COWBOY UP 018

BD: 01/08/20 Reg No: 19799476 Tattoo: 018

| CED | BW | WW | YW | SC | Milk | SW | SF | SB |
|---|---------------------|----------------|------|----------|-------------|-----|------|-------|
| +10 | +1.0 | +59 | +100 | +0.05 | +23 | +61 | +56 | +84 |
| ANGUS | | | | | | | | |
| | | | | | CW | +24 | Marb | +0.19 |
| | | | | | | | RE | +0.37 |
| 1-5 Star Rating • C/E: 3-5 Hfhrs/1-2 Cows | | | | | | | | |
| BW: 81 | Adj. WW: 649 | WWR: 84 | C/E | Fleshing | Disposition | | | |
| | | | 4 | 3 | 4 | | | |



TJ and Alicia and family working cattle

Angus Bulls

Lots 21, 22 and 23 featured full brothers



**LOT
21**

**Lot
20**

AMDAHL PHOENIX 066

BD: 01/16/20 Reg No: 19798185 Tattoo: 066

| | | |
|-------------------------------------|------------------------------|-------|
| G A R SURE FIRE | CONNEALY IN SURE 8524 | CW |
| G A R PHOENIX | CHAIR ROCK 5050 G A R 8086 | +48 |
| G A R PROPHET N744 | G A R PROPHET | Marb |
| ANGUS AMDAHL'S ROCKETEER 636 | G A R DAYBREAK 440 | +1.07 |
| AMDAHL JD MISS ROCK 026-879 | MUSGRAVE AVIATOR | RE |
| AMDAHL JD MISS ML 821 026 | AMDAHL ERICA 431-465 | +0.56 |
| | O C C MISSING LINK 830M | |
| | AMDAHL JD NIGHTWATCH 679-821 | |

| CED | BW | WW | YW | SC | Milk | SW | SF | SB |
|-----|------|-----|------|-------|------|-----|-----|------|
| +13 | -0.7 | +59 | +117 | +1.16 | +34 | +72 | +93 | +159 |

| | | |
|---|---------------------|-----------------|
| BW: 75 | Adj. WW: 765 | WWR: 105 |
| 1-5 Star Rating • C/E: 3-5 Hrs/1-2 Cows | | |
| C/E | Fleshing | Disposition |
| 5 | 4 | 4 |

• Recommended for heifers. 066 takes it to another level with his calving-ease, performance and off the charts beef value numbers and carcass data. He is out of the finest Rocketeer daughter to date.



**Lot
21**

AMDAHL PHOENIX 063

BD: 01/15/20 Reg No: 19820225 Tattoo: 063

| | | |
|----------------------------------|----------------------------|-------|
| G A R SURE FIRE | CONNEALY IN SURE 8524 | CW |
| G A R PHOENIX | CHAIR ROCK 5050 G A R 8086 | +60 |
| G A R PROPHET N744 | G A R PROPHET | Marb |
| ANGUS KOU PAL JUNE AU 797 | G A R DAYBREAK 440 | +0.80 |
| PRA JUNE AU ONWARD 2239 | O C C JUNE AU 807J | RE |
| PRA ONWARD VRD 9184 | KOU PAL ELBA 187 | +0.54 |
| | SITZ ONWARD 495R | |
| | PRA VRD 722 432 | |

| CED | BW | WW | YW | SC | Milk | SW | SF | SB |
|-----|------|-----|------|-------|------|-----|------|------|
| +8 | +3.4 | +69 | +126 | +1.80 | +31 | +71 | +100 | +154 |

| | | |
|---|---------------------|-----------------|
| BW: 84 | Adj. WW: 802 | WWR: 103 |
| 1-5 Star Rating • C/E: 3-5 Hrs/1-2 Cows | | |
| C/E | Fleshing | Disposition |
| 2 | 4 | 4 |

- All full brothers 063/069/083
- This is a tremendous opportunity to select a trio of full embryo brothers. Hard to find a set of full brothers like these that offer this kind of eye appeal, performance, structural correctness and rock solid carcass traits.
- Their dam, PRA Juneau 2239 is a cow that we were excited to be able to flush. She offers exceptional eye appeal, length of body, excellent foot structure and loads of thickness.



**Lot
22**

AMDAHL PHOENIX 069

BD: 01/16/20 Reg No: 19820227 Tattoo: 069

| CED | BW | WW | YW | SC | Milk | SW | SF | SB |
|-----|------|-----|------|-------|------|-----|-----|------|
| +12 | +1.5 | +66 | +122 | +1.20 | +29 | +72 | +93 | +136 |

| | | | | | | |
|--------------|----|-----|------|-------|----|-------|
| ANGUS | CW | +57 | Marb | +0.49 | RE | +0.76 |
|--------------|----|-----|------|-------|----|-------|

| | | |
|---|---------------------|----------------|
| BW: 80 | Adj. WW: 767 | WWR: 99 |
| 1-5 Star Rating • C/E: 3-5 Hrs/1-2 Cows | | |
| C/E | Fleshing | Disposition |
| 4 | 4 | 4 |

**Lot
23**

AMDAHL PHOENIX 083

BD: 01/17/20 Reg No: 19820231 Tattoo: 083

| CED | BW | WW | YW | SC | Milk | SW | SF | SB |
|-----|------|-----|------|-------|------|-----|-----|------|
| +6 | +3.7 | +79 | +137 | +1.81 | +24 | +72 | +96 | +141 |

| | | | | | | |
|--------------|----|-----|------|-------|----|-------|
| ANGUS | CW | +60 | Marb | +0.48 | RE | +0.70 |
|--------------|----|-----|------|-------|----|-------|

| | | |
|---|---------------------|-----------------|
| BW: 82 | Adj. WW: 851 | WWR: 110 |
| 1-5 Star Rating • C/E: 3-5 Hrs/1-2 Cows | | |
| C/E | Fleshing | Disposition |
| 2 | 4 | 4 |

Angus Bulls

Lot 24

AMDAHL PHOENIX 042

BD: 01/12/20 Reg No: 19798190 Tattoo: 042

| | | |
|-------------------------|----------------------------|-------|
| G A R SURE FIRE | CONNEALY IN SURE 8524 | CW |
| G A R PHOENIX | CHAIR ROCK 5050 G A R 8086 | +55 |
| G A R PROPHET N744 | G A R PROPHET | Marb |
| | G A R DAYBREAK 440 | +0.66 |
| S A V FINAL ANSWER 0035 | SITZ TRAVELER 8180 | RE |
| D R LADY BEULAH 128 | S A V EMULOUS 8145 | +0.73 |
| D R LADY BEULAH 7127 | D R EMULATION 4730 | |
| | D R LADY BEULAH 2728 | |

| CED | BW | WW | YW | SC | Milk | SW | SF | SB |
|-----|------|-----|------|-------|------|-----|------|------|
| +9 | +1.6 | +75 | +130 | +1.47 | +25 | +75 | +100 | +152 |

| BW: 91 Adj. WW: 812 WWR: 110 | | | 1-5 Star Rating • C/E: 3-5 Hfirs/1-2 Cows | | |
|---|----------|-------------|---|--|--|
| C/E | Fleshing | Disposition | | | |
| 2 | 4 | 4 | | | |

- 042 earned a weaning ratio of 110 putting him at the top of his sire group.
- His donor dam Lady Beulah 128 has an outstanding weaning ratio of 111 on her six natural calves.



LOT
24



LOT 25 DAM: AMDAHL MISS UPDATE 616-5117



LOT 24 DAM: D R LADY BEULAH 128
DONOR DAM FOR LOTS 16-19

Lot 25

AMDAHL PREVAIL 060

BD: 01/15/20 Reg No: 19798187 Tattoo: 060

| | | |
|-----------------------------|-----------------------------|-------|
| G A R SURE FIRE | CONNEALY IN SURE 8524 | CW |
| G A R PHOENIX | CHAIR ROCK 5050 G A R 8086 | +54 |
| G A R PROPHET N744 | G A R PROPHET | Marb |
| ANGUS | G A R DAYBREAK 440 | +0.63 |
| SK MR UPDATE 1 | TOKACH UPDATE 9009 | RE |
| AMDAHL MISS UPDATE 616-5117 | S K MISS TRAVEL LOG ELBA 17 | +0.82 |
| AMDAHL'S MISS EMBLAZON 616 | P A R EMBLAZON 4522 | |
| | P A R EMBLAZON 50 | |

| CED | BW | WW | YW | SC | Milk | SW | SF | SB |
|-----|------|-----|------|-------|------|-----|-----|------|
| +2 | +2.3 | +65 | +116 | +1.37 | +18 | +55 | +99 | +152 |

| BW: 82 Adj. WW: 746 WWR: 102 | | | 1-5 Star Rating • C/E: 3-5 Hfirs/1-2 Cows | | |
|---|----------|-------------|---|--|--|
| C/E | Fleshing | Disposition | | | |
| 2 | 4 | 5 | | | |

- Prevail 060 is out of the standout donor cow 5117 who records a weaning ratio of 102 on her first four calves. True herd bull potential here.



Lot 26

AMDAHL PHOENIX 040

BD: 01/12/20 Reg No: 19798191 Tattoo: 040

| | | |
|----------------------|----------------------------|-------|
| G A R SURE FIRE | CONNEALY IN SURE 8524 | CW |
| G A R PHOENIX | CHAIR ROCK 5050 G A R 8086 | +42 |
| G A R PROPHET N744 | G A R PROPHET | Marb |
| | G A R DAYBREAK 440 | +0.72 |
| H A R B WINDY 702 JH | A A R REALLY WINDY 1205 | RE |
| D R BLACKBIRD 120 | H A R B BLACK LADY 073 J H | +0.47 |
| D R BLACKBIRD 3779 | TRASK TRAVELER 623 | |
| | D R BLACKBIRD 746 | |

| CED | BW | WW | YW | SC | Milk | SW | SF | SB |
|-----|------|-----|-----|-------|------|-----|-----|------|
| +11 | +0.4 | +49 | +88 | +1.22 | +27 | +52 | +78 | +129 |

| BW: 79 Adj. WW: 670 WWR: 92 | | | 1-5 Star Rating • C/E: 3-5 Hfirs/1-2 Cows | | |
|--|----------|-------------|---|--|--|
| C/E | Fleshing | Disposition | | | |
| 5 | 4 | 4 | | | |

- Recommended for heifers. 040 is out of a high producing Path-finder dam.

Angus Bulls



Lot 27 **AMDAHL ULTIMATE 055**
 BD: 01/14/20 Reg No: 19788287 Tattoo: 055

| | | |
|-----------------------------|------------------------------|-------|
| O C C LINEBRED 661L | O C C HOMER 650H | CW |
| AMDAHL'S ULTIMATE 802 | O C C DIXIE ERICA 686J | +20 |
| P A R ERIKA'S TRAVELER 52 | P A R GLADIATOR 270 | Marb |
| | P A R TRAVELING ADO | +0.20 |
| AMDAHL'S ALL AMERICAN 324 | MYTTY IN FOCUS | RE |
| AMDAHL MISS AVIATOR 471-899 | D R QUEEN 127 | +0.22 |
| AMDAHL MISS BP 154-471 | CB BLOCK PARTY 156 | |
| | AMDAHL MISS HOMER62 2170-154 | |

| CED | BW | WW | YW | SC | Milk | SW | SF | SB |
|-----|------|-----|-----|-------|------|-----|-----|-----|
| +13 | -1.2 | +48 | +82 | +1.25 | +23 | +52 | +63 | +90 |

| | | |
|---------------|---------------------|-----------------|
| BW: 65 | Adj. WW: 734 | WWR: 100 |
|---------------|---------------------|-----------------|

| 1-5 Star Rating • C/E: 3-5 Hrs/1-2 Cows | | |
|---|----------|-------------|
| C/E | Fleshing | Disposition |
| 5 | 5 | 4 |

• Recommended for heifers. This 5 star, calving-ease bull offers thickness in a moderate frame and is sired by the highly proven Amdahl Ultimate 802.

Lot 28 **AMDAHL SOUTHERN CHARM 064**
 BD: 01/16/20 Reg No: 19799380 Tattoo: 064

| | | |
|---------------------------|------------------------------|-------|
| SILVEIRAS CONVERSION 8064 | BT CROSSOVER 758N | CW |
| BUBS SOUTHERN CHARM AA31 | EXG SARAS DREAM S609 R3 | +24 |
| HICKORY HILL ERICA 009 | CONNEALY STIMULUS 8419 | Marb |
| | HICKORY HILL ERICA TA32 | +0.51 |
| O C C HOMER 650H | O C C FOCUS 813F | RE |
| AMDAHL MISS HOMER 172-380 | O C C DIXIE ERICA 816B | +0.44 |
| AMDAHL MISS PP 7155-172 | JAUER PICTURE PERFECT 43 682 | |
| | KSU MISS LEAD ON 7155 | |

| CED | BW | WW | YW | SC | Milk | SW | SF | SB |
|-----|------|-----|-----|-------|------|-----|-----|------|
| +7 | +1.6 | +52 | +91 | +0.98 | +28 | +57 | +63 | +107 |

| | | |
|---------------|---------------------|-----------------|
| BW: 84 | Adj. WW: 762 | WWR: 104 |
|---------------|---------------------|-----------------|

| 1-5 Star Rating • C/E: 3-5 Hrs/1-2 Cows | | |
|---|----------|-------------|
| C/E | Fleshing | Disposition |
| 3 | 4 | 4 |

• Stout, powerful and a true standout in the pen best describes 064. He earned a weaning ratio of 104.
 • His dam, Amdahl Miss Homer 380 has worked her way to Pathfinder status and has earned a weaning ratio of 105 on her six calves.



LOT 28 DAM: AMDAHL MISS HOMER 172-380



Lot 29 **AMDAHL SOUTHERN CHARM 078**
 BD: 01/17/20 Reg No: 19799410 Tattoo: 078

| | | |
|---------------------------|-------------------------|-------|
| SILVEIRAS CONVERSION 8064 | BT CROSSOVER 758N | CW |
| BUBS SOUTHERN CHARM AA31 | EXG SARAS DREAM S609 R3 | +47 |
| HICKORY HILL ERICA 009 | CONNEALY STIMULUS 8419 | Marb |
| | HICKORY HILL ERICA TA32 | +0.61 |
| ANGUS 68 | SITZ TRAVELER 8180 | RE |
| S A V FINAL ANSWER 0035 | S A V EMULOUS 8145 | +0.60 |
| D R BLACKBIRD 133 | O C C NEUTON 713 | |
| D R BLACKBIRD 2511 | D R RITA TRAVELER 0631 | |

| CED | BW | WW | YW | SC | Milk | SW | SF | SB |
|-----|------|-----|------|-------|------|-----|-----|------|
| +2 | +4.9 | +75 | +123 | +1.55 | +28 | +74 | +75 | +124 |

| | | |
|---------------|---------------------|-----------------|
| BW: 87 | Adj. WW: 741 | WWR: 101 |
|---------------|---------------------|-----------------|

| 1-5 Star Rating • C/E: 3-5 Hrs/1-2 Cows | | |
|---|----------|-------------|
| C/E | Fleshing | Disposition |
| 1 | 4 | 5 |

• 078 offers true herd bull potential and is backed by the mother of Amdahl's Heavy Duty 323. It won't be hard to find him in the pen.

Angus Bulls

Lot 30 **AMDAHL LANDMARK 029**
 BD: 01/10/20 Reg No: 19788277 Tattoo: 029

| | | |
|-----------------------------------|------------------------------|-------|
| AMDAHL'S BLOCK PARTY 557 | CB BLOCK PARTY 156 | CW |
| AMDAHL LANDMARK 712 | D R QUEEN 127 | +69 |
| AMDAHL MISS ULTIMATE747W-103 | AMDAHL'S ULTIMATE 802 | Marb |
| ANGUS MILL BAR HICKOK 7242 | O C C MISS NEWSLINE 747W | +0.29 |
| AMDAHL ERICA HICKOK 104-544 | CONNEALY CONSENSUS 7229 | RE |
| D R ERICA 104 | MILL BAR BEMINDFUL MAID 6304 | +0.52 |
| | MYTTY IN FOCUS | |
| | D R ERICA 967 | |

| CED | BW | WW | YW | SC | Milk | SW | SF | \$B |
|-----|------|-----|------|-------|------|-----|------|------|
| +4 | +2.8 | +89 | +147 | +1.57 | +21 | +84 | +106 | +145 |

BW: 89 Adj. WW: 753 WWR: 100

| 1-5 Star Rating • C/E: 3-5 Hfirs/1-2 Cows | | |
|---|----------|-------------|
| C/E | Fleshing | Disposition |
| 2 | 4 | 5 |



LOT 30 & 31 SIRE: AMDAHL LANDMARK 712

- Full brothers 029 and 068
- Two power packed full brothers sired by Amdahl Landmark 712 will add depth of rib, weaning and yearling performance along with some of the very best cows to run in the Amdahl program.
- Their donor dam, Erica Hickok 544 has consistently produced depth of body and pure power.

Lot 31 **AMDAHL LANDMARK 068**
 BD: 01/16/20 Reg No: 19788290 Tattoo: 068

| | | |
|---------------------------|----------------------------|-------|
| AMDAHL'S HEAVY DUTY 323 | MYTTY IN FOCUS | CW |
| D R BLACKBIRD 133 | W H S PREDESTINED LASS 77T | +38 |
| | S A V FINAL ANSWER 0035 | Marb |
| | D R BLACKBIRD 2511 | +0.64 |
| PAHR YETI B5 | BASIN PAYWEIGHT 1682 | RE |
| AMDAHL MISS LADY 6129-864 | PAHR RITA Q28 OF 0151 9Q20 | +0.50 |
| AMDAHL MISS LADY 157-6129 | SK MR UPDATE 1 | |
| | SK MISS STRATEGY LADY 22 | |

| CED | BW | WW | YW | SC | Milk | SW | SF | \$B |
|-----|------|-----|------|-------|------|-----|-----|------|
| +4 | +2.5 | +69 | +120 | +2.05 | +24 | +66 | +96 | +123 |

BW: 83 Adj. WW: 719 WWR: 93

| 1-5 Star Rating • C/E: 3-5 Hfirs/1-2 Cows | | |
|---|----------|-------------|
| C/E | Fleshing | Disposition |
| 2 | 4 | 4 |



LOT 30 & 31 DAM: AMDAHL ERICA HICKOK 104-544

Lot 32 **AMDAHL HEAVY DUTY 020**
 BD: 01/08/20 Reg No: 19788271 Tattoo: 020

| | | |
|---------------------------|----------------------------|-------|
| AMDAHL'S HEAVY DUTY 323 | MYTTY IN FOCUS | CW |
| D R BLACKBIRD 133 | W H S PREDESTINED LASS 77T | +38 |
| | S A V FINAL ANSWER 0035 | Marb |
| | D R BLACKBIRD 2511 | +0.64 |
| PAHR YETI B5 | BASIN PAYWEIGHT 1682 | RE |
| AMDAHL MISS LADY 6129-864 | PAHR RITA Q28 OF 0151 9Q20 | +0.50 |
| AMDAHL MISS LADY 157-6129 | SK MR UPDATE 1 | |
| | SK MISS STRATEGY LADY 22 | |

| CED | BW | WW | YW | SC | Milk | SW | SF | \$B |
|-----|------|-----|------|-------|------|-----|-----|------|
| +5 | +2.9 | +70 | +120 | +0.63 | +23 | +64 | +79 | +131 |

BW: 80 Adj. WW: 760 WWR: 104

| 1-5 Star Rating • C/E: 3-5 Hfirs/1-2 Cows | | |
|---|----------|-------------|
| C/E | Fleshing | Disposition |
| 3 | 5 | 4 |



- 020 is thick and deep-bodied with great performance.

Lot 33 **AMDAHL HEAVY DUTY 036**
 BD: 01/11/20 Reg No: 19788281 Tattoo: 036

| | | |
|--------------------------|----------------------------|-------|
| AMDAHL'S HEAVY DUTY 323 | MYTTY IN FOCUS | CW |
| D R BLACKBIRD 133 | W H S PREDESTINED LASS 77T | +40 |
| | S A V FINAL ANSWER 0035 | Marb |
| | D R BLACKBIRD 2511 | +0.24 |
| S A V RINGMASTER 1184 | S A V 707 RITO 9969 | RE |
| AMDAHL MISS RING 025-856 | S A V EMBLYNETTE 5416 | +0.56 |
| AMDAHL'S MISS 3130 025 | O C C LINEBRED 661L | |
| | K S U MISS 616 3130 | |

| CED | BW | WW | YW | SC | Milk | SW | SF | \$B |
|-----|------|-----|------|-------|------|-----|-----|------|
| +10 | +0.2 | +66 | +110 | +0.90 | +22 | +66 | +87 | +124 |

BW: 65 Adj. WW: 758 WWR: 104

| 1-5 Star Rating • C/E: 3-5 Hfirs/1-2 Cows | | |
|---|----------|-------------|
| C/E | Fleshing | Disposition |
| 5 | 5 | 4 |

- Recommended for heifers. This bull is one of the most balanced Heavy Duty 323 sons in the offering.

Lot 34 **AMDAHL HEAVY DUTY 004**
 BD: 12/30/19 Reg No: 19788265 Tattoo: 004

| | | |
|------------------------------|----------------------------|-------|
| AMDAHL'S HEAVY DUTY 323 | MYTTY IN FOCUS | CW |
| D R BLACKBIRD 133 | W H S PREDESTINED LASS 77T | +33 |
| | S A V FINAL ANSWER 0035 | Marb |
| | D R BLACKBIRD 2511 | +0.44 |
| P A R HOMER 62 | O C C HOMER 650H | RE |
| AMDAHL MISS HOMER62 2170-154 | P A R AMBUSH LASSIE 1DA | +0.33 |
| K S U MISS ALLIANCE 2170 | SITZ ALLIANCE 6595 | |
| | MISS LUCYS BOY K 8188 | |

| CED | BW | WW | YW | SC | Milk | SW | SF | \$B |
|-----|------|-----|------|-------|------|-----|-----|------|
| +3 | +2.9 | +60 | +105 | +1.43 | +27 | +57 | +78 | +119 |

BW: 86 Adj. WW: 758 WWR: 104

| 1-5 Star Rating • C/E: 3-5 Hfirs/1-2 Cows | | |
|---|----------|-------------|
| C/E | Fleshing | Disposition |
| 2 | 4 | 4 |

- 004 is a true herd bull prospect out of a stand out Homer daughter.

Angus Bulls

Lot 35

AMDAHL HEAVY DUTY 001

BD: 12/25/19 Reg No: 19788263 Tattoo: 001

| | | |
|---|---|---|
| W H S LIMELIGHT 64V AMDAHL'S HEAVY DUTY 323 D R BLACKBIRD 133 | MYTTY IN FOCUS W H S PREDESTINED LASS 77T S A V FINAL ANSWER 0035 D R BLACKBIRD 2511 S A V BISMARCK 5682 THOMAS RUBY ERICA 8293 AMDAHL'S MODERATOR 829 ROTH ANNIE 2028 | CW +36 Marb +0.54 RE +0.44 |
|---|---|---|

| CED | BW | WW | YW | SC | Milk | SW | \$F | \$B |
|-----|------|-----|------|-------|------|-----|-----|------|
| +6 | +1.5 | +63 | +101 | +1.49 | +22 | +61 | +83 | +128 |

| BW: 82 | Adj. WW: 721 | WWR: 98 |
|---|---------------------|----------------|
| 1-5 Star Rating • C/E: 3-5 Hfirs/1-2 Cows | | |
| C/E | Fleshing | Disposition |
| 3 | 4 | 4 |

- 001 is a rugged herd bull prospect that offers depth of body and solid performance.
- His dam has earned Pathfinder status.

Lot 36

AMDAHL HEAVY DUTY 033

BD: 01/10/20 Reg No: 19788279 Tattoo: 033

| | | |
|---|--|---|
| W H S LIMELIGHT 64V AMDAHL'S HEAVY DUTY 323 D R BLACKBIRD 133 | MYTTY IN FOCUS W H S PREDESTINED LASS 77T S A V FINAL ANSWER 0035 D R BLACKBIRD 2511 O C C KANGA 886K O C C DIXIE ERICA 867K O C C HOMER 650H P A R TRAVELING 560 | CW +34 Marb +0.46 RE +0.48 |
|---|--|---|

| CED | BW | WW | YW | SC | Milk | SW | \$F | \$B |
|-----|------|-----|-----|-------|------|-----|-----|------|
| +6 | +1.6 | +55 | +95 | +0.81 | +21 | +50 | +73 | +117 |

| BW: 81 | Adj. WW: 680 | WWR: 93 |
|---|---------------------|----------------|
| 1-5 Star Rating • C/E: 3-5 Hfirs/1-2 Cows | | |
| C/E | Fleshing | Disposition |
| 3 | 5 | 5 |

- 033's dam has earned a weaning ratio of 103 on her nine calves. Keep the daughters out of this one.

Lot 38

AMDAHL ROCKETEER 0118

BD: 01/04/20 Reg No: 19788314 Tattoo: 0118

| | | |
|--|---|---|
| MUSGRAVE AVIATOR AMDAHL'S ROCKETEER 636 AMDAHL ERICA 431-465 | KOUPALS B&B IDENTITY MCATL FOREVER LADY 1429-138 G A R PROPHET S A 1117 HOMER 431 228 SA 830M MISSING LINK 652 325 S A 841 ANCHOR 620 075 S A V FINAL ANSWER 0035 D R BLACKBIRD 2511 | CW +37 Marb +0.39 RE +0.49 |
|--|---|---|

| CED | BW | WW | YW | SC | Milk | SW | \$F | \$B |
|-----|------|-----|-----|-------|------|-----|-----|------|
| +4 | +1.5 | +48 | +88 | +0.66 | +29 | +51 | +78 | +117 |

| BW: 85 | Adj. WW: 666 | WWR: 91 |
|---|---------------------|----------------|
| 1-5 Star Rating • C/E: 3-5 Hfirs/1-2 Cows | | |
| C/E | Fleshing | Disposition |
| 2 | 5 | 4 |

- 0118 is a thick, rugged Rocketeer son backed by a Pathfinder dam.



LOT 38 DAM: AMDAHL'S BLACKBIRD 133-410

Lot 37

AMDAHL ROCKETEER 098

BD: 01/24/20 Reg No: 19788301 Tattoo: 098

| | | |
|--|--|---|
| MUSGRAVE AVIATOR AMDAHL'S ROCKETEER 636 AMDAHL ERICA 431-465 | KOUPALS B&B IDENTITY MCATL FOREVER LADY 1429-138 G A R PROPHET S A 1117 HOMER 431 228 S A V MERIT 0616 LIMESTONE MAY 8195 P A R EMBLAZON 4522 P A R EMBLAZON 50 | CW +45 Marb +0.44 RE +0.52 |
|--|--|---|

| CED | BW | WW | YW | SC | Milk | SW | \$F | \$B |
|-----|------|-----|------|-------|------|-----|-----|------|
| +3 | +2.2 | +63 | +100 | +0.83 | +33 | +78 | +83 | +122 |

| BW: 87 | Adj. WW: 735 | WWR: 100 |
|---|---------------------|-----------------|
| 1-5 Star Rating • C/E: 3-5 Hfirs/1-2 Cows | | |
| C/E | Fleshing | Disposition |
| 2 | 4 | 5 |

- 098 is one of the top Rocketeer sons to date. He offers great natural thickness and a true herd bull look. His dam has earned a weaning ratio of 106 on her three calves.



LOT 37 FULL BROTHER



LOT 38

Lot 39

AMDAHL ROCKETEER 0157

BD: 02/26/20 Reg No: 19788339 Tattoo: 0157

| | | |
|--|---|---|
| MUSGRAVE AVIATOR AMDAHL'S ROCKETEER 636 AMDAHL ERICA 431-465 | KOUPALS B&B IDENTITY MCATL FOREVER LADY 1429-138 G A R PROPHET S A 1117 HOMER 431 228 W H S LIMELIGHT 64V D R BLACKBIRD 133 G A R TRAVELER 1489 P A R TRAVELING WESTWIND D30 | CW +40 Marb +0.63 RE +0.65 |
|--|---|---|

| CED | BW | WW | YW | SC | Milk | SW | \$F | \$B |
|-----|------|-----|------|-------|------|-----|-----|------|
| +7 | +0.8 | +68 | +111 | +0.65 | +25 | +72 | +86 | +140 |

| BW: 81 | Adj. WW: 798 | WWR: 109 |
|---|---------------------|-----------------|
| 1-5 Star Rating • C/E: 3-5 Hfirs/1-2 Cows | | |
| C/E | Fleshing | Disposition |
| 3 | 5 | 5 |

- Here is a great combination of Rocketeer and Heavy Duty. 0157 earned a weaning ratio of 112.

Angus Bulls

Lot 40 **AMDAHL ROCKETEER 0160**
 BD: 02/28/20 Reg No: 19788341 Tattoo: 0160

| | | |
|------------------------|-----------------------------|-------|
| MUSGRAVE AVIATOR | KOUPLS B&B IDENTITY | CW |
| AMDAHL'S ROCKETEER 636 | MCATL FOREVER LADY 1429-138 | +42 |
| AMDAHL ERICA 431-465 | G A R PROPHET | Marb |
| | S A 1117 HOMER 431 228 | +0.53 |
| AMDAHL'S EMBAZON 0005 | S A 854E EMBLAZON 419 625 | RE |
| AMDAHL EMMA 144-445 | S A 1131 HERCULES 326 461 | +0.48 |
| D R EMMA 144 | D R BANDO 854 | |
| | D R EMMA 803 | |

| CED | BW | WW | YW | SC | Milk | SW | SF | SB |
|-----|------|-----|------|-------|------|-----|-----|------|
| +2 | +1.8 | +61 | +102 | +0.61 | +28 | +65 | +85 | +130 |

1-5 Star Rating • C/E: 3-5 Hrs/1-2 Cows

| C/E | Fleshing | Disposition |
|-----|----------|-------------|
| 3 | 4 | 4 |

• 0160 earned a weaning ratio of 104 and is an excellent combination of Emblazon and Rocketeer.

Lot 41 **AMDAHL ROCKETEER 0150**
 BD: 02/20/20 Reg No: 19788334 Tattoo: 0150

| | | |
|------------------------------|-----------------------------|-------|
| MUSGRAVE AVIATOR | KOUPLS B&B IDENTITY | CW |
| AMDAHL'S ROCKETEER 636 | MCATL FOREVER LADY 1429-138 | +32 |
| AMDAHL ERICA 431-465 | G A R PROPHET | Marb |
| | S A 1117 HOMER 431 228 | +0.45 |
| AMDAHL'S MVP 040 | O C C LINEBRED 661L | RE |
| AMDAHL MISS DIXIE 060-487 | P A R HEAVY QUEEN RITO 531 | +0.47 |
| AMDAHL'S MISS DIXIE 2138 060 | P A R HOMER 62 | |
| | K S U MISS ALLIANCE 2138 | |

| CED | BW | WW | YW | SC | Milk | SW | SF | SB |
|-----|------|-----|-----|-------|------|-----|-----|------|
| +7 | +0.8 | +55 | +95 | +0.61 | +32 | +66 | +73 | +114 |

1-5 Star Rating • C/E: 3-5 Hrs/1-2 Cows

| C/E | Fleshing | Disposition |
|-----|----------|-------------|
| 4 | 5 | 4 |

• This is certainly Rocketeers finest sire group to date. 0150 earned a weaning ratio of 108.

Lot 42 **AMDAHL ALL AMERICAN 021**
 BD: 01/09/20 Reg No: 19788272 Tattoo: 021

| | | |
|-----------------------------|-------------------------|-------|
| MYTTY IN FOCUS | S A F FOCUS OF E R | CW |
| AMDAHL'S ALL AMERICAN 324 | MYTTY COUNTESS 906 | +33 |
| D R QUEEN 127 | S A V FINAL ANSWER 0035 | Marb |
| | D R QUEEN 7036 | +0.52 |
| BVC AVIATOR 4007 | MUSGRAVE AVIATOR | RE |
| AMDAHL MISS PRIDE 5159-881 | BVC ROGUE PRIDE CC7 228 | +0.45 |
| AMDAHL MISS PRIDE 5043-5159 | BUSHS CONTAGIOUS 669 | |
| | R K MISS DESIGN PRIDE 7 | |

| CED | BW | WW | YW | SC | Milk | SW | SF | SB |
|-----|------|-----|-----|-------|------|-----|-----|------|
| +10 | +0.2 | +49 | +90 | +1.29 | +32 | +58 | +76 | +117 |

1-5 Star Rating • C/E: 3-5 Hrs/1-2 Cows

| C/E | Fleshing | Disposition |
|-----|----------|-------------|
| 5 | 5 | 4 |

• Recommended for heifers. Stylish and deep-bodied bull here.

Lot 43 **AMDAHL ALL AMERICAN 067**
 BD: 01/16/20 Reg No: 19788289 Tattoo: 067

| | | |
|----------------------------|-------------------------|-------|
| MYTTY IN FOCUS | S A F FOCUS OF E R | CW |
| AMDAHL'S ALL AMERICAN 324 | MYTTY COUNTESS 906 | +32 |
| D R QUEEN 127 | S A V FINAL ANSWER 0035 | Marb |
| | D R QUEEN 7036 | +0.20 |
| S A V RINGMASTER 1184 | S A V 707 RITO 9969 | RE |
| AMDAHL DIXIE RING 828-860 | S A V EMBLYNETTE 5416 | +0.46 |
| AMDAHL DIXIE MODERATOR 828 | JAUER MODERATOR 297 523 | |
| | JAUER HOMER 550 109 | |

| CED | BW | WW | YW | SC | Milk | SW | SF | SB |
|-----|------|-----|-----|-------|------|-----|-----|------|
| +11 | +0.2 | +52 | +88 | +1.14 | +23 | +54 | +71 | +101 |

1-5 Star Rating • C/E: 3-5 Hrs/1-2 Cows

| C/E | Fleshing | Disposition |
|-----|----------|-------------|
| 5 | 5 | 4 |

• Recommended for heifers. 067 is a naturally thick All American son that is backed by real world cow power.

Lot 44 **AMDAHL WEIGH UP 074**
 BD: 01/16/20 Reg No: 19788293 Tattoo: 074

| | | |
|-----------------------------|----------------------------|-------|
| PLATTEMERE WEIGH UP K360 | SITZ UPWARD 307R | CW |
| CONNEALY WEIGH UP 9109 5147 | BARBARA OF PLATTEMERE 337 | +40 |
| EURA ELGA OF CONANGA 9109 | S A V BISMARCK 5682 | Marb |
| | EURA CAL OF CONANGA 56B | +0.59 |
| HERBSTER LAUREL 466 | S A V MERIT 0616 | RE |
| AMDAHL QUEEN 404-8139 | LIMESTONE MAY 8195 | +0.37 |
| AMDAHL QUEEN 709-404 | G A R PROPHET | |
| | AMDAHL HOMER QUEEN 531-709 | |

| CED | BW | WW | YW | SC | Milk | SW | SF | SB |
|-----|------|-----|------|-------|------|-----|-----|------|
| +12 | +0.9 | +60 | +108 | +0.61 | +32 | +68 | +80 | +124 |

1-5 Star Rating • C/E: 3-5 Hrs/1-2 Cows

| C/E | Fleshing | Disposition |
|-----|----------|-------------|
| 4 | 4 | 3 |

• Recommended for heifers. 074 earned a weaning ratio of 103 and is backed by the mother of Black Granite and one of our top donor cows, Amdahl Queen 404.

Lot 45 **AMDAHL WEIGH UP 0113**
 BD: 02/01/20 Reg No: 19792266 Tattoo: 0113

| | | |
|-----------------------------|---------------------------|-------|
| PLATTEMERE WEIGH UP K360 | SITZ UPWARD 307R | CW |
| CONNEALY WEIGH UP 9109 5147 | BARBARA OF PLATTEMERE 337 | +41 |
| EURA ELGA OF CONANGA 9109 | S A V BISMARCK 5682 | Marb |
| | EURA CAL OF CONANGA 56B | +0.43 |
| CONNEALY ARMORY | CONNEALY ARSENAL 2174 | RE |
| AMDAHL JD BLACKBIRD 803 | EBBA OF CONANGA 808 | +0.37 |
| D R BLACKBIRD 133 | S A V FINAL ANSWER 0035 | |
| | D R BLACKBIRD 2511 | |

| CED | BW | WW | YW | SC | Milk | SW | SF | SB |
|-----|------|-----|------|-------|------|-----|-----|------|
| +14 | -1.0 | +70 | +125 | +0.89 | +31 | +78 | +80 | +120 |

1-5 Star Rating • C/E: 3-5 Hrs/1-2 Cows

| C/E | Fleshing | Disposition |
|-----|----------|-------------|
| 5 | 4 | 4 |

• Recommended for heifers. 0113 is a big spread Weigh Up son that ranks high in all the important EPD categories. He is certainly one of the finest heifer bulls in the offering. He earned a weaning ratio of 109.

Angus Bulls



| | | | | | | | | |
|-------------------------------------|---------------------------|-----------------------------|-----------------|--------------------|-------------|---|------------|-------------|
| Lot 46 | | AMDAHL WEIGH UP 0141 | | | | | | |
| BD: 02/12/20 | | Reg No: 19790143 | Tattoo: 0141 | | | | | |
| PLATTEMERE WEIGH UP K360 | SITZ UPWARD 307R | CW | | | | | | |
| CONNEALY WEIGH UP 9109 5147 | BARBARA OF PLATTEMERE 337 | +37 | | | | | | |
| EURA ELGA OF CONANGA 9109 | S A V BISMARCK 5682 | Marb | | | | | | |
| | EURA CAL OF CONANGA 568 | +0.40 | | | | | | |
| AMDAHL'S ROCKETEER 636 | MUSGRAVE AVIATOR | RE | | | | | | |
| AMDAHL MISS MAY 1037-8133 | AMDAHL ERICA 431-465 | +0.55 | | | | | | |
| SK MISS PARTY MAY 11 | CB BLOCK PARTY 156 | | | | | | | |
| | S T MISS COMMAND MAY 15 | | | | | | | |
| CED | BW | WW | YW | SC | Milk | SW | SF | SB |
| +7 | +1.9 | +61 | +106 | +0.90 | +24 | +60 | +79 | +121 |
| BW: 75 Adj. WW: 761 WWR: 100 | | | | | | 1-5 Star Rating • C/E: 3-5 Hfirs/1-2 Cows | | |
| | | C/E | Fleshing | Disposition | | | | |
| | | 4 | 4 | 3 | | | | |

• Recommended for heifers. 0141 offers great length and is stacked with the finest sires in the breed for making females.



| | | | | | | | | |
|-------------------------------------|------------------------------|---------------------------|-----------------|--------------------|-------------|---|------------|-------------|
| Lot 47 | | AMDAHL PROPHET 096 | | | | | | |
| BD: 01/23/20 | | Reg No: 19798055 | Tattoo: 096 | | | | | |
| C R A BEXTOR 872 5205 608 | B A R EXT TRAVELER 205 | CW | | | | | | |
| G A R PROPHET | CRA LADY JAYE 608 498 S EASY | +29 | | | | | | |
| G A R OBJECTIVE 1885 | S S OBJECTIVE T510 OT26 | Marb | | | | | | |
| | G A R 1407 NEW DESIGN 2232 | +0.91 | | | | | | |
| AMDAHL'S ALL AMERICAN 324 | MYTTY IN FOCUS | RE | | | | | | |
| AMDAHL MISS LADY 597-8104 | D R QUEEN 127 | +0.25 | | | | | | |
| S MISS B P LADY 20 | MOHNEN BRUSHPOPPER 225 | | | | | | | |
| | S K MISS TIME LADY 16A | | | | | | | |
| CED | BW | WW | YW | SC | Milk | SW | SF | SB |
| +13 | -0.1 | +60 | +106 | +0.76 | +33 | +72 | +58 | +115 |
| BW: 70 Adj. WW: 768 WWR: 105 | | | | | | 1-5 Star Rating • C/E: 3-5 Hfirs/1-2 Cows | | |
| | | C/E | Fleshing | Disposition | | | | |
| | | 5 | 4 | 3 | | | | |

• Recommended for heifers. 096 is out of a standout All American daughter that has a great future ahead of her.



Lot 48 **AMDAHL RANGE MASTER 039**

| | | | | | | | | |
|-------------------------------------|-------------------------------|------------------|-----------------|--------------------|-------------|---|------------|-------------|
| BD: 01/11/20 | | Reg No: 19788282 | | Tattoo: 039 | | | | |
| HA COWBOY UP 5405 | HA OUTSIDE 3008 | CW | | | | | | |
| AMDAHL RANGE MASTER 830 | HA BLACKCAP LADY 1602 | +36 | | | | | | |
| AMDAHL MISS BP 380-509 | AMDAHL BLOCK PARTY 368 | Marb | | | | | | |
| | AMDAHL MISS HOMER 172-380 | +0.57 | | | | | | |
| BVC AVIATOR 4007 | MUSGRAVE AVIATOR | RE | | | | | | |
| AMDAHL MISS AVIATOR 471-699 | BVC ROGUE PRIDE CC7 228 | +0.52 | | | | | | |
| AMDAHL MISS BP 154-471 | CB BLOCK PARTY 156 | | | | | | | |
| | AMDAHL MISS HOMER 62 2170-154 | | | | | | | |
| CED | BW | WW | YW | SC | Milk | SW | SF | SB |
| +5 | +2.8 | +62 | +110 | +1.22 | +21 | +54 | +75 | +125 |
| BW: 79 Adj. WW: 778 WWR: 100 | | | | | | 1-5 Star Rating • C/E: 3-5 Hfirs/1-2 Cows | | |
| | | C/E | Fleshing | Disposition | | | | |
| | | 3 | 5 | 4 | | | | |

• 039 is as thick and well put together as any of the Range Master sons in the offering. He is loaded with an Amdahl pedigree.



Gerald Julson with Tim.
He has been a long time customer and family friend.

Angus Bulls

Lot 49

AMDAHL WEIGH UP 088

BD: 01/19/20 Reg No: 19790142 Tattoo: 088

| | | |
|-----------------------------|---------------------------|-------|
| PLATTEMERE WEIGH UP K360 | SITZ UPWARD 307R | CW |
| CONNEALY WEIGH UP 9109 5147 | BARBARA OF PLATTEMERE 337 | +44 |
| EURA ELGA OF CONANGA 9109 | S A V BISMARCK 5682 | Marb |
| AMDAHL'S ALL AMERICAN 324 | EURA CAL OF CONANGA 568 | +0.39 |
| AMDAHL MISS JUDY 5138-884 | MYTTY IN FOCUS | RE |
| AMDAHL MISS JUDY 5103-5138 | D R QUEEN 127 | +0.61 |
| | MOHNEN WOLF CREEK 623 | |
| | R K MISS BANDO JUDY 23 | |

| CED | BW | WW | YW | SC | Milk | SW | SF | SB |
|---|------|-----|--------------|-------|------|-------------|-----|------|
| +12 | +0.8 | +59 | +105 | +1.36 | +30 | +64 | +82 | +122 |
| 1-5 Star Rating • C/E: 3-5 Hrs/1-2 Cows | | | | | | | | |
| BW: 74 | | | Adj. WW: 721 | | | WWR: 98 | | |
| C/E | | | Fleshing | | | Disposition | | |
| 5 | | | 4 | | | 4 | | |

• Recommended for heifers. 088 is an excellent combination of CED, performance and loads of cow power.



2 Year Old Angus Bulls

Lot 50

AMDAHL ROCKETEER 9167

BD: 03/18/19 Reg No: 19494754 Tattoo: 9167

| | | |
|--------------------------------|-----------------------------|-------|
| MUSGRAVE AVIATOR | KOUPALS B&B IDENTITY | CW |
| AMDAHL'S ROCKETEER 636 | MCATL FOREVER LADY 1429-138 | +37 |
| AMDAHL ERICA 431-465 | G A R PROPHET | Marb |
| ANGUS CROOK MT LINE WINDY 2870 | S A 1117 HOMER 431 228 | +0.18 |
| AMDAHL MISS WINDY 459-621 | CROOK MT REALLY WINDY 141 | RE |
| AMDAHL MISS LINK 515-459 | REVOLUTION 223 OF CROOK MT | +0.70 |
| | SA 652 MISSING LINK 848 620 | |
| | ST MISS HOT FLASH BLACKBIRD | |

| CED | BW | WW | YW | SC | Milk | SW | SF | SB |
|---|------|-----|--------------|-------|------|-------------|-----|------|
| +8 | +0.6 | +47 | +87 | +0.76 | +26 | +49 | +81 | +114 |
| 1-5 Star Rating • C/E: 3-5 Hrs/1-2 Cows | | | | | | | | |
| BW: 79 | | | Adj. WW: 723 | | | WWR: 104 | | |
| C/E | | | Fleshing | | | Disposition | | |
| 4 | | | 3 | | | 4 | | |

• 365 Adj. Wt: 1,217 lbs.
• 9167 earned a weaning ratio of 104 and a yearling ratio of 105.

Lot 51

AMDAHL ROCKETEER 9178

BD: 04/06/19 Reg No: 19494761 Tattoo: 9178

| | | |
|-------------------------------|-----------------------------|-------|
| MUSGRAVE AVIATOR | KOUPALS B&B IDENTITY | CW |
| AMDAHL'S ROCKETEER 636 | MCATL FOREVER LADY 1429-138 | +41 |
| AMDAHL ERICA 431-465 | G A R PROPHET | Marb |
| ANGUS AKERS MISSING LINK 9603 | S A 1117 HOMER 431 228 | +0.55 |
| PAR MITCHELL'S LINK 303 | O C C MISSING LINK 830M | RE |
| P A R MITCHELL'S BEXTER 80 | O C C BLACKBIRD 736K | +0.50 |
| | O C C MITCHELL 831M | |
| | PAR QUEEN DOLLY 575 | |

| CED | BW | WW | YW | SC | Milk | SW | SF | SB |
|---|------|-----|--------------|-------|------|-------------|-----|------|
| -2 | +3.8 | +62 | +108 | -0.14 | +22 | +55 | +79 | +125 |
| 1-5 Star Rating • C/E: 3-5 Hrs/1-2 Cows | | | | | | | | |
| BW: 90 | | | Adj. WW: 764 | | | WWR: 110 | | |
| C/E | | | Fleshing | | | Disposition | | |
| 1 | | | 3 | | | 3 | | |

• 365 Adj. Wt: 1,230 lbs.
• 9178 is the top weaning weight bull in the two year old group.

Lot 52

AMDAHL BROKEN BOW 9160

BD: 03/09/19 Reg No: 19494749 Tattoo: 9160

| | | |
|-----------------------------|---------------------------|-------|
| KM BROKEN BOW 002 | SUMMITCREST COMPLETE 1P55 | CW |
| MILLARS BROKEN BOW 799 | SUMMITCREST PRINCESS OP12 | +44 |
| MILLARS ERICA 530 | TOMBSTONE 050 | Marb |
| ANGUS DEER VALLEY ALL IN | MILLARS ERICA 022 | +0.68 |
| AMDAHL ERICA ALL-IN 373-665 | A A R TEN X 7008 S A | RE |
| AMDAHL ERICA TJ 8104-373 | DEER VALLEY RITA 0274 | +0.55 |
| | CB BLOCK PARTY 156 | |
| | SA 831M MITCHELL 8104 430 | |

| CED | BW | WW | YW | SC | Milk | SW | SF | SB |
|---|------|-----|--------------|-------|------|-------------|-----|------|
| +14 | -3.1 | +57 | +112 | +1.01 | +29 | +66 | +89 | +140 |
| 1-5 Star Rating • C/E: 3-5 Hrs/1-2 Cows | | | | | | | | |
| BW: 57 | | | Adj. WW: 583 | | | WWR: 90 | | |
| C/E | | | Fleshing | | | Disposition | | |
| 5 | | | 5 | | | 4 | | |

• 365 Adj. Wt: 1,057 lbs.
• 9160 is the highest rated, calving-ease bull in the offering and is extremely deep-ribbed.
• This very muscular Rocketeer son would work on heifers and cows and has a loaded Amdahl pedigree.



2 Year Old Angus Bulls

Lot 53

AMDAHL ROCKETEER 9162

BD: 03/12/19 Reg No: 19494750 Tattoo: 9162

| | | |
|--------------------------|-----------------------------|-------|
| MUSGRAVE AVIATOR | KOUPALS B&B IDENTITY | CW |
| AMDAHL'S ROCKETEER 636 | MCATL FOREVER LADY 1429-138 | +25 |
| AMDAHL ERICA 431-465 | G A R PROPHET | Marb |
| ANGUS 38 | S A 1117 HOMER 431 228 | +0.55 |
| MOGCK FRONTMAN 1141 | KESSLERS FRONTMAN ROOT | RE |
| AMDAHL ERICA FM 337-608 | MOGCK ENTELLO 1446 | +0.56 |
| AMDAHL'S ERICA 147DK-337 | W H S LIMELIGHT 64V | |
| | D R ERICA 147 | |

| CED | BW | WW | YW | SC | Milk | SW | SF | SB |
|-----|------|-----|-----|-------|------|-----|-----|------|
| +9 | -1.2 | +51 | +82 | +1.60 | +25 | +61 | +67 | +113 |

| | | | |
|---------------|---------------------|----------------|---|
| BW: 74 | Adj. WW: 654 | WWR: 94 | 1-5 Star Rating • C/E: 3-5 Hfirs/1-2 Cows |
| C/E | Fleshing | Disposition | |
| 4 | 4 | 4 | |

- 365 Adj. Wt: 1,150 lbs.
- 9162 is a big and stout Rocketeer son that could be used on heifers.



Lot 54

AMDAHL SUPER DUTY 9189

BD: 04/26/19 Reg No: 19499680 Tattoo: 9189

| | | |
|------------------------------|--------------------------|-------|
| GMAR SUPER DUTY C279 | R B ACTIVE DUTY 010 | CW |
| GMAR SUPER DUTY E094 | GMAR IMAGE MAKER X306 | +26 |
| GMAR HOOVER DAM Y407 | HOOVER DAM | Marb |
| ANGUS 38 | GMAR TRAVELER 7174 | +0.44 |
| CB BLOCK PARTY 156 | WERNER WAR PARTY 2417 | RE |
| AMDAHL MISS BLK PARTY154-554 | CB 965 MAINLINE | +0.63 |
| AMDAHL MISS HOMER62 2170-154 | P A R HOMER 62 | |
| | K S U MISS ALLIANCE 2170 | |

| CED | BW | WW | YW | SC | Milk | SW | SF | SB |
|-----|------|-----|-----|-------|------|-----|-----|------|
| +1 | +2.5 | +55 | +97 | +1.09 | +24 | +48 | +61 | +105 |

| | | | |
|---------------|---------------------|-----------------|---|
| BW: 82 | Adj. WW: 692 | WWR: 106 | 1-5 Star Rating • C/E: 3-5 Hfirs/1-2 Cows |
| C/E | Fleshing | Disposition | |
| 2 | 4 | 4 | |

- 365 Adj. Wt: 1,121 lbs.
- This stylish 2 year old bull earned a weaning ratio of 106 and a yearling ratio of 103.

Lot 55

AMDAHL PRIMETIME 959

BD: 01/19/19 Reg No: 19501052 Tattoo: 959

| | | |
|-----------------------------|---------------------------|-------|
| VERMILION SIRLOIN | TC FRANKLIN 619 | CW |
| HA PRIME CUT 4493 | VERMILION LASS 8482 | +24 |
| HA MISS BLACKCAP 9127 | HA PROGRAM 5652 | Marb |
| ANGUS 38 | H A MISS BLACKCAP 1250 | +0.47 |
| CONNEALY BLACK GRANITE | CONNEALY CONSENSUS 7229 | RE |
| AMDAHL'S MISS BLAZE 041-733 | EURA ELGA OF CONANGA 9109 | +0.62 |
| AMDAHL'S MISS BLAZE 272 041 | O C C LINEBRED 661L | |
| | P A R HEAVY BLAZE 272 | |

| CED | BW | WW | YW | SC | Milk | SW | SF | SB |
|-----|------|-----|-----|-------|------|-----|-----|------|
| +14 | +0.8 | +50 | +88 | +1.04 | +28 | +59 | +68 | +113 |

| | | | |
|---------------|---------------------|----------------|---|
| BW: 75 | Adj. WW: 639 | WWR: 86 | 1-5 Star Rating • C/E: 3-5 Hfirs/1-2 Cows |
| C/E | Fleshing | Disposition | |
| 5 | 5 | 5 | |

- 365 Adj. Wt: 1,055 lbs.
- Keep all the daughters out of this slam dunk, calving-ease Prime Cut son. He comes from one of the finest cow families in the herd.

Lot 57

AMDAHL ENHANCE 924

BD: 01/11/19 Reg No: 19501095 Tattoo: 924

| | | |
|------------------------------|--------------------------|-------|
| SYDGEN EXCEED 3223 | SYDGEN GOOGOL | CW |
| SYDGEN ENHANCE | SYDGEN FOREVER LADY 1255 | +35 |
| SYDGEN RITA 2618 | SYDGEN LIBERTY GA 8627 | Marb |
| ANGUS 38 | FOX RUN RITA 9308 | +0.68 |
| O C C HOMER 650H | O C C FOCUS 813F | RE |
| AMDAHL MISS HOMER H 3198-136 | O C C DIXIE ERICA 816B | +0.38 |
| K S U MISS 602C 3198 | BASIN MAX 602C | |
| | MISS BANDO K 8125 | |

| CED | BW | WW | YW | SC | Milk | SW | SF | SB |
|-----|------|-----|-----|-------|------|-----|-----|------|
| +10 | +0.2 | +45 | +85 | +0.60 | +26 | +51 | +86 | +138 |

| | | | |
|---------------|---------------------|----------------|---|
| BW: 72 | Adj. WW: 691 | WWR: 93 | 1-5 Star Rating • C/E: 3-5 Hfirs/1-2 Cows |
| C/E | Fleshing | Disposition | |
| 5 | 3 | 4 | |

- 365 Adj. Wt: 1,025 lbs.
- This Enhance son offers exceptional calving-ease with solid performance.

Lot 56

AMDAHL LANDMARK 985

BD: 01/25/19 Reg No: 19493987 Tattoo: 985

| | | |
|------------------------------|------------------------------|-------|
| AMDAHL'S BLOCK PARTY 557 | CB BLOCK PARTY 156 | CW |
| AMDAHL LANDMARK 712 | D R QUEEN 127 | +33 |
| AMDAHL MISS ULTIMATE747W-103 | AMDAHL'S ULTIMATE 802 | Marb |
| ANGUS 38 | O C C MISS NEWSLINE 747W | +0.46 |
| BVC AVIATOR 4007 | MUSGRAVE AVIATOR | RE |
| AMDAHL MISS AVIATOR471-699 | BVC ROGUE PRIDE CC7 228 | +0.24 |
| AMDAHL MISS BP 154-471 | CB BLOCK PARTY 156 | |
| | AMDAHL MISS HOMER62 2170-154 | |

| CED | BW | WW | YW | SC | Milk | SW | SF | SB |
|-----|------|-----|-----|-------|------|-----|-----|------|
| +11 | -0.6 | +51 | +90 | +1.60 | +22 | +54 | +68 | +107 |

| | | | |
|---------------|---------------------|----------------|---|
| BW: 75 | Adj. WW: 647 | WWR: 93 | 1-5 Star Rating • C/E: 3-5 Hfirs/1-2 Cows |
| C/E | Fleshing | Disposition | |
| 5 | 5 | 4 | |

- 365 Adj. Wt: 1,101 lbs.
- This deep-ribbed Landmark son offers exceptional spread in his EPD profile along with a loaded Amdahl pedigree.



LOT 56 SIRE: AMDAHL LANDMARK 712

2 Year Old Angus Bulls

Lot 58

AMDAHL TREASURE 9150

BD: 03/03/19 Reg No: 19517207 Tattoo: 9150

| | | |
|--------------------------------------|-------------------------------|-------|
| MGR TREASURE | V A R DISCOVERY 2240 | CW |
| CONNEALY TREASURE 0369 | SIH IMPRESSION OF 6108 1614 | +44 |
| JMC HIPPIE EXEC 0369 45121 | CONNEALY MENTOR 7374 | Marb |
| ANGUS AMDAHL'S HEAVY DUTY 323 | JMC HIPPIES BULLSEYE 45121 65 | +0.97 |
| AMDAHL MISS HEAVY 581-726 | W H S LIMELIGHT 64V | RE |
| AMDAHL JD MISS BP 026-581 | D R BLACKBIRD 133 | +0.53 |
| | CB BLOCK PARTY 156 | |
| | AMDAHL JD MISS ML 821 026 | |

| CED | BW | WW | YW | SC | Milk | SW | SF | \$B |
|-----|------|-----|------|-------|------|-----|-----|------|
| +13 | -1.1 | +58 | +104 | +1.81 | +23 | +62 | +85 | +149 |

| | | |
|---|---------------------|----------------|
| BW: 68 | Adj. WW: 664 | WWR: 96 |
| 1-5 Star Rating • C/E: 3-5 Hrs/1-2 Cows | | |
| C/E | Fleshing | Disposition |
| 5 | 3 | 4 |

- 365 Adj. Wt: 1,133 lbs.
- 9150 is the biggest spread 2 year old bull in the offering and is loaded with maternal power.



Lot 59

AMDAHL TREASURE 9151

BD: 03/04/19 Reg No: 19494746 Tattoo: 9151

| | | |
|--------------------------------------|-------------------------------|-------|
| MGR TREASURE | V A R DISCOVERY 2240 | CW |
| CONNEALY TREASURE 0369 | SIH IMPRESSION OF 6108 1614 | +24 |
| JMC HIPPIE EXEC 0369 45121 | CONNEALY MENTOR 7374 | Marb |
| ANGUS AMDAHL'S HEAVY DUTY 323 | JMC HIPPIES BULLSEYE 45121 65 | +0.66 |
| AMDAHL MISS MVP 778-763 | W H S LIMELIGHT 64V | RE |
| AMDAHL MISS BLOCK 778-378 | D R BLACKBIRD 133 | +0.12 |
| | CB BLOCK PARTY 156 | |
| | S A 48 HUNTER 778 506 | |

| CED | BW | WW | YW | SC | Milk | SW | SF | \$B |
|-----|------|-----|-----|-------|------|-----|-----|------|
| +5 | +0.7 | +52 | +84 | +1.31 | +11 | +43 | +61 | +105 |

| | | |
|---|---------------------|----------------|
| BW: 72 | Adj. WW: 558 | WWR: 86 |
| 1-5 Star Rating • C/E: 3-5 Hrs/1-2 Cows | | |
| C/E | Fleshing | Disposition |
| 4 | 3 | 4 |

- 365 Adj. Wt: 987 lbs.
- 9151 is a bull that travels well and will make exceptional females.

Lot 60

AMDAHL ROCKETEER 9179

BD: 04/06/19 Reg No: 19494762 Tattoo: 9179

| | | |
|-------------------------|-----------------------------|-------|
| MUSGRAVE AVIATOR | KROUPALS B&B IDENTITY | CW |
| AMDAHL'S ROCKETEER 636 | MCATL FOREVER LADY 1429-138 | +30 |
| AMDAHL ERICA 431-465 | G A R PROPHET | Marb |
| TOKACH NEW DESIGN 7067 | S A 1117 HOMER 431 228 | +0.55 |
| SK MISS DESIGN ERICA 65 | BON VIEW NEW DESIGN 878 | RE |
| AMDAHL ERICA 431-465 | TOKACH BLACKBIRD 4017 | +0.47 |
| | CARLSON 3185 BANDO 5991 | |
| | R K MISS SPADE ERICA 11 A | |

| CED | BW | WW | YW | SC | Milk | SW | SF | \$B |
|-----|------|-----|-----|-------|------|-----|-----|------|
| +1 | +2.0 | +54 | +92 | +0.79 | +19 | +45 | +79 | +126 |

| | | |
|---|---------------------|----------------|
| BW: 81 | Adj. WW: 675 | WWR: 97 |
| 1-5 Star Rating • C/E: 3-5 Hrs/1-2 Cows | | |
| C/E | Fleshing | Disposition |
| 2 | 3 | 3 |

- 365 Adj. Wt: 1,097 lbs.
- This Rocketeer son is a well-balanced bull that will cover a lot of country.

Lot 61

AMDAHL TREASURE 9185

BD: 04/16/19 Reg No: 19494764 Tattoo: 9185

| | | |
|----------------------------|-------------------------------|-------|
| MGR TREASURE | V A R DISCOVERY 2240 | CW |
| CONNEALY TREASURE 0369 | SIH IMPRESSION OF 6108 1614 | +35 |
| JMC HIPPIE EXEC 0369 45121 | CONNEALY MENTOR 7374 | Marb |
| AMDAHL'S HEAVY DUTY 323 | JMC HIPPIES BULLSEYE 45121 65 | +0.80 |
| AMDAHL EMMA 142-739 | W H S LIMELIGHT 64V | RE |
| D R EMMA 142 | D R BLACKBIRD 133 | +0.42 |
| | H A R B WINDY 702 JH | |
| | D R EMMA 2639 | |

| CED | BW | WW | YW | SC | Milk | SW | SF | \$B |
|-----|------|-----|------|----|------|-----|-----|------|
| +6 | +2.2 | +60 | +107 | - | +18 | +47 | +78 | +134 |

| | | |
|---|---------------------|-----------------|
| BW: 85 | Adj. WW: 663 | WWR: 102 |
| 1-5 Star Rating • C/E: 3-5 Hrs/1-2 Cows | | |
| C/E | Fleshing | Disposition |
| 3 | 2 | 4 |

- 365 Adj. Wt: 1,143 lbs.
- 9185 earned a weaning ratio of 102 and a yearling ratio of 105.

Lot 62

AMDAHL BROKEN BOW 9142

BD: 02/22/19 Reg No: 19494743 Tattoo: 9142

| | | |
|--|-----------------------------|-------|
| KM BROKEN BOW 002 | SUMMITCREST COMPLETE 1P55 | CW |
| MILLARS BROKEN BOW 799 | SUMMITCREST PRINCESS OP12 | +41 |
| MILLARS ERICA 530 | TOMBSTONE 050 | Marb |
| ANGUS AMDAHL'S ALL AMERICAN 324 | MILLARS ERICA 022 | +0.83 |
| AMDAHL MISS ERICA 440-7169 | MYTTY IN FOCUS | RE |
| AMDAHL MISS PROPHET 041-440 | D R QUEEN 127 | +0.36 |
| | G A R PROPHET | |
| | AMDAHL'S MISS BLAZE 272 041 | |

| CED | BW | WW | YW | SC | Milk | SW | SF | \$B |
|-----|------|-----|------|-------|------|-----|-----|------|
| +10 | +0.2 | +66 | +111 | +1.61 | +21 | +70 | +73 | +130 |

| | | |
|---|---------------------|----------------|
| BW: 74 | Adj. WW: 630 | WWR: 98 |
| 1-5 Star Rating • C/E: 3-5 Hrs/1-2 Cows | | |
| C/E | Fleshing | Disposition |
| 5 | 3 | 4 |

- 365 Adj. Wt: 1,051 lbs.
- 9142 is a true 5 star, calving-ease bull out of the Miss Erica cow family that is loaded with Pathfinder dams.

Lot 63

AMDAHL AVIATOR 9138

BD: 02/19/19 Reg No: 19494742 Tattoo: 9138

| | | |
|------------------------------|-----------------------------|-------|
| MUSGRAVE AVIATOR | KROUPALS B&B IDENTITY | CW |
| BVC AVIATOR 4007 | MCATL FOREVER LADY 1429-138 | +17 |
| BVC ROGUE PRIDE CC7 228 | SYDGEN C C & 7 | Marb |
| AKERS MISSING LINK 9603 | B V C ROGUE PRIDE | +0.51 |
| PAR PREDESTINED LINK 283 | O C C MISSING LINK 830M | RE |
| P A R PREDESTINED BESSIE 128 | O C C BLACKBIRD 736K | +0.41 |
| | G A R PREDESTINED | |
| | H A R G A R K M K 2033 | |

| CED | BW | WW | YW | SC | Milk | SW | SF | \$B |
|-----|------|-----|-----|-------|------|-----|-----|------|
| +7 | +0.2 | +35 | +64 | +0.30 | +19 | +30 | +64 | +106 |

| | | |
|---|---------------------|----------------|
| BW: 73 | Adj. WW: 546 | WWR: 85 |
| 1-5 Star Rating • C/E: 3-5 Hrs/1-2 Cows | | |
| C/E | Fleshing | Disposition |
| 4 | 5 | 3 |

- 365 Adj. Wt: 991 lbs.
- 9138 is a super deep-bodied, excellent footed bull that will cover a lot of country.

Angus Bulls

Lot 64 AMDAHL RANGE MASTER 0147

BD: 02/18/20 Reg No: 19788331 Tattoo: 0147

| | | |
|--------------------------------------|---------------------------|-------|
| HA COWBOY UP 5405 | HA OUTSIDE 3008 | CW |
| AMDAHL RANGE MASTER 830 | HA BLACKCAP LADY 1602 | +39 |
| AMDAHL MISS BP 380-509 | AMDAHL BLOCK PARTY 368 | Marb |
| ANGUS AMDAHL'S HEAVY DUTY 323 | AMDAHL MISS HOMER 172-380 | +0.62 |
| AMDAHL DIXIE ERICA 5134-704 | W H S LIMELIGHT 64V | RE |
| AMDAHL'S REMARKABULL 5134 | D R BLACKBIRD 133 | +0.40 |
| | O C C REMARKABULL 937R | |
| | PAR MITCHELL'S LINK 303 | |

| CED | BW | WW | YW | SC | Milk | SW | \$F | \$B |
|-----|------|-----|------|-------|------|-----|-----|------|
| +8 | +1.2 | +67 | +118 | +1.14 | +19 | +60 | +81 | +132 |

1-5 Star Rating • C/E: 3-5 Hrs/1-2 Cows

| BW: 75 | Adj. WW: 780 | WWR: 107 |
|--------|--------------|-------------|
| C/E | Fleshing | Disposition |
| 4 | 4 | 5 |

• Recommended for heifers. This Range Master son will be used in our herd AI and is a special opportunity in this years sale. His dam has earned a weaning ratio of 103 on her first two calves.

Lot 65 AMDAHL TREASURE PLUS 0149

BD: 02/20/20 Reg No: 19788333 Tattoo: 0149

| | | |
|----------------------------|-------------------------------|-------|
| MGR TREASURE | V A R DISCOVERY 2240 | CW |
| CONNEALY TREASURE 0369 | SJH IMPRESSION OF 6108 1614 | +31 |
| JMC HIPPIE EXEC 0369 45121 | CONNEALY MENTOR 7374 | Marb |
| | JMC HIPPIES BULLSEYE 45121 65 | +0.56 |
| AMDAHL'S ALL AMERICAN 324 | MYTTY IN FOCUS | RE |
| AMDAHL BLACKBIRD 148-7174 | D R QUEEN 127 | +0.22 |
| D R BLACKBIRD 148 | H A R B WINDY 702 JH | |
| | D R BLACKBIRD 5043 | |

| CED | BW | WW | YW | SC | Milk | SW | \$F | \$B |
|-----|------|-----|------|-------|------|-----|-----|------|
| +14 | -1.2 | +60 | +103 | +1.15 | +20 | +59 | +69 | +109 |

1-5 Star Rating • C/E: 3-5 Hrs/1-2 Cows

| BW: 70 | Adj. WW: 787 | WWR: 108 |
|--------|--------------|-------------|
| C/E | Fleshing | Disposition |
| 5 | 5 | 4 |

• Recommended for heifers. Treasure Plus 0149 offers the most important traits, such as HP, \$M and is backed by two Pathfinder donor cows with Queen 147 and Blackbird 148. 0149 earned a weaning ratio of 108.

Lot 66 AMDAHL RANGE MASTER 0155

BD: 02/23/20 Reg No: 19788337 Tattoo: 0155

| | | |
|------------------------------|-----------------------------|-------|
| HA COWBOY UP 5405 | HA OUTSIDE 3008 | CW |
| AMDAHL RANGE MASTER 830 | HA BLACKCAP LADY 1602 | +44 |
| AMDAHL MISS BP 380-509 | AMDAHL BLOCK PARTY 368 | Marb |
| SK MR UPDATE 1 | AMDAHL MISS HOMER 172-380 | +0.37 |
| AMDAHL BLKBRD UPDATE290-6166 | TOKACH UPDATE 9009 | RE |
| P A R HOMER'S BLACKBIRD 290 | S K MISS TRAVEL LOG ELBA 17 | +0.43 |
| | PAR DAKOTA HOMER 05 | |
| | C R R FREIGHTLINER N281 | |

| CED | BW | WW | YW | SC | Milk | SW | \$F | \$B |
|-----|------|-----|------|-------|------|-----|-----|------|
| +1 | +3.8 | +80 | +134 | +0.79 | +22 | +69 | +86 | +125 |

1-5 Star Rating • C/E: 3-5 Hrs/1-2 Cows

| BW: 89 | Adj. WW: 846 | WWR: 116 |
|--------|--------------|-------------|
| C/E | Fleshing | Disposition |
| 1 | 5 | 4 |

• 0155 started out looking like a herd bull and never looked back, earning a weaning ratio of 116.

Lot 67 AMDAHL RANGE MASTER 0158

BD: 02/26/20 Reg No: 19802732 Tattoo: 0158

| | | |
|----------------------------|----------------------------|-------|
| HA COWBOY UP 5405 | HA OUTSIDE 3008 | CW |
| AMDAHL RANGE MASTER 830 | HA BLACKCAP LADY 1602 | +37 |
| AMDAHL MISS BP 380-509 | AMDAHL BLOCK PARTY 368 | Marb |
| S T MR FOCUS A | AMDAHL MISS HOMER 172-380 | +0.42 |
| AMDAHL MISS FOCUS 4467-549 | TOKACH IN FOCUS 8241 | RE |
| S K MISS TIME LADY 16A | R K MISS TRAVELER BLKBD 51 | +0.33 |
| | R K MR HI FLYER 8A | |
| | S K MISS DIVIDEND LADY 17 | |

| CED | BW | WW | YW | SC | Milk | SW | \$F | \$B |
|-----|------|-----|------|-------|------|-----|-----|------|
| +3 | +3.0 | +60 | +101 | +1.24 | +24 | +54 | +76 | +115 |

1-5 Star Rating • C/E: 3-5 Hrs/1-2 Cows

| BW: 85 | Adj. WW: 758 | WWR: 104 |
|--------|--------------|-------------|
| C/E | Fleshing | Disposition |
| 2 | 5 | 5 |

• Range Master 830 sires consistent pounds, thickness and eye appeal and 0158 is no exception, earning a weaning ratio of 104.

Lot 68 AMDAHL ROCKETEER 0172

BD: 03/18/20 Reg No: 19788351 Tattoo: 0172

| | | |
|----------------------------|-----------------------------|-------|
| MUSGRAVE AVIATOR | KOUPALS B&B IDENTITY | CW |
| AMDAHL'S ROCKETEER 636 | MCATL FOREVER LADY 1429-138 | +52 |
| AMDAHL ERICA 431-465 | G A R PROPHET | Marb |
| ANGUS D R BANDO 854 | S A 1117 HOMER 431 228 | +0.56 |
| D R EMMA 144 | LT 598 BANDO 9074 | RE |
| D R EMMA 803 | D R SUGAR QUEEN 4583 | +0.48 |
| | MYTTY IN FOCUS | |
| | D R EMMA 6044 | |

| CED | BW | WW | YW | SC | Milk | SW | \$F | \$B |
|-----|------|-----|------|-------|------|-----|-----|------|
| +7 | -0.1 | +66 | +115 | +1.07 | +29 | +76 | +91 | +137 |

1-5 Star Rating • C/E: 3-5 Hrs/1-2 Cows

| BW: 77 | Adj. WW: 860 | WWR: 114 |
|--------|--------------|-------------|
| C/E | Fleshing | Disposition |
| 4 | 4 | 4 |

• Recommended for heifers. Pretty easy to see why this bull will make a great fit in any herd. He earned a weaning ratio of 114. His dam has earned a weaning ratio of 107 on her seven calves.

Lot 69 AMDAHL GROWTH FUND 065

BD: 01/16/20 Reg No: 19798238 Tattoo: 065

| | | |
|---------------------------|---------------------------|-------|
| BASIN PAYWEIGHT 1682 | BASIN PAYWEIGHT 0065 | CW |
| DEER VALLEY GROWTH FUND | 21AR O LASS 7017 | +54 |
| DEER VALLEY RITA 36113 | PLATTEMERE WEIGH UP K360 | Marb |
| JAUER 8214 ANCHOR 889 173 | DEER VALLEY RITA 9457 | +0.39 |
| JAUER 173 ANCHOR 109 7401 | JAUER 646 ANCHOR 8214 544 | RE |
| JAUER HOMER 550 109 | JAUER EXODUS 889 849 C | +0.35 |
| | O C C HOMER 650H | |
| | JAUER TRAVELEDGE 550 327 | |

| CED | BW | WW | YW | SC | Milk | SW | \$F | \$B |
|-----|------|-----|------|-------|------|-----|------|------|
| +10 | +1.5 | +62 | +113 | +0.42 | +20 | +55 | +105 | +139 |

1-5 Star Rating • C/E: 3-5 Hrs/1-2 Cows

| BW: 84 | Adj. WW: 702 | WWR: 96 |
|--------|--------------|-------------|
| C/E | Fleshing | Disposition |
| 3 | 5 | 4 |

• Recommended for heifers. 065 is a very deep-ribbed Growth Fund son that is sure to add pounds and make tremendous females.

Angus Bulls

Lot 70 **AMDAHL WEIGH UP 0101**
 BD: 01/26/20 Reg No: 19792264 Tattoo: 0101

| | | |
|-----------------------------|---------------------------|-------|
| PLATTEMERE WEIGH UP K360 | SITZ UPWARD 307R | CW |
| CONNEALY WEIGH UP 9109 5147 | BARBARA OF PLATTEMERE 337 | +43 |
| EURA ELGA OF CONANGA 9109 | S A V BISMARCK 5682 | Marb |
| | EURA CAL OF CONANGA 56B | +0.21 |
| AMDAHLS AMTRAK 618 | V D A R BLACK TRAIN 1243 | RE |
| AMDAHL EMMA 445-815 | AMDAHL QUEEN 709-404 | +0.48 |
| AMDAHL EMMA 144-445 | AMDAHL'S EMBAZON 0005 | |
| | D R EMMA 144 | |

| | | | | | | | | |
|-----|------|-----|------|-------|------|-----|-----|------|
| CED | BW | WW | YW | SC | Milk | SW | SF | SB |
| +12 | +0.2 | +60 | +106 | +0.61 | +27 | +64 | +79 | +109 |

| | | | |
|---------------|---------------------|----------------|---|
| BW: 69 | Adj. WW: 709 | WWR: 97 | 1-5 Star Rating • C/E: 3-5 Hrs/1-2 Cows |
| | | | C/E Flething Disposition |
| | | | 5 3 4 |

• Recommended for heifers. Here is a true 5 star, calving-ease bull backed by tremendous cow power.

Lot 71 **AMDAHL RANGE MASTER 0126**
 BD: 02/05/20 Reg No: 19788319 Tattoo: 0126

| | | |
|---------------------------|---------------------------|-------|
| HA COWBOY UP 5405 | HA OUTSIDE 3008 | CW |
| AMDAHL RANGE MASTER 830 | HA BLACKCAP LADY 1602 | +37 |
| AMDAHL MISS BP 380-509 | AMDAHL BLOCK PARTY 368 | Marb |
| | AMDAHL MISS HOMER 172-380 | +0.40 |
| MOGCK FRONTMAN 1141 | KESSLERS FRONTMAN ROOI | RE |
| AMDAHL JD MISS FM 030-610 | MOGCK ENTELLO 1446 | +0.37 |
| AMDAHL'S JD MISS 22 030 | O C C PROTOTYPE 847P | |
| | P A R TRAVELING HOMER 22 | |

| | | | | | | | | |
|-----|------|-----|------|-------|------|-----|-----|------|
| CED | BW | WW | YW | SC | Milk | SW | SF | SB |
| +6 | +1.2 | +63 | +115 | +0.84 | +15 | +48 | +80 | +120 |

| | | | |
|---------------|---------------------|-----------------|---|
| BW: 82 | Adj. WW: 734 | WWR: 100 | 1-5 Star Rating • C/E: 3-5 Hrs/1-2 Cows |
| | | | C/E Flething Disposition |
| | | | 3 4 4 |

• 0126 has all the finest Amdahl cows in his pedigree.

Lot 72 **AMDAHL RANGE MASTER 0132**
 BD: 02/08/20 Reg No: 19788324 Tattoo: 0132

| | | |
|------------------------------|---------------------------|-------|
| HA COWBOY UP 5405 | HA OUTSIDE 3008 | CW |
| AMDAHL RANGE MASTER 830 | HA BLACKCAP LADY 1602 | +44 |
| AMDAHL MISS BP 380-509 | AMDAHL BLOCK PARTY 368 | Marb |
| | AMDAHL MISS HOMER 172-380 | +0.49 |
| R B TOUR OF DUTY 177 | WERNER WAR PARTY 2417 | RE |
| AMDAHL BLACKBIRD JD 133-6124 | B A LADY 6807 305 | +0.53 |
| D R BLACKBIRD 133 | S A V FINAL ANSWER 0035 | |
| | D R BLACKBIRD 2511 | |

| | | | | | | | | |
|-----|------|-----|------|-------|------|-----|-----|------|
| CED | BW | WW | YW | SC | Milk | SW | SF | SB |
| +5 | +3.0 | +70 | +124 | +1.13 | +24 | +62 | +82 | +129 |

| | | | |
|---------------|---------------------|-----------------|---|
| BW: 85 | Adj. WW: 775 | WWR: 106 | 1-5 Star Rating • C/E: 3-5 Hrs/1-2 Cows |
| | | | C/E Flething Disposition |
| | | | 2 3 3 |

• 0132 earned a weaning ratio of 106. His dam has earned a weaning ratio of 108 on her three calves.



JD and Annie

Lot 73 **AMDAHL ROCKETEER 0134**
 BD: 02/09/20 Reg No: 19788326 Tattoo: 0134

| | | |
|-------------------------|------------------------------|-------|
| MUSGRAVE AVIATOR | KOUPLS B&B IDENTITY | CW |
| AMDAHL'S ROCKETEER 636 | MICALT FOREVER LADY 1429-138 | +42 |
| AMDAHL ERICA 431-465 | G A R PROPHET | Marb |
| | S A 1117 HOMER 431 228 | +0.67 |
| CB BLOCK PARTY 156 | WERNER WAR PARTY 2417 | RE |
| AMDAHL MISS BP 3130-508 | CB 965 MAINLINE | +0.68 |
| K S U MISS 616 3130 | RITO 616 OF 4B20 6807 | |
| | K S U MISS LUCY BOY 0126 | |

| | | | | | | | | |
|-----|------|-----|-----|-------|------|-----|-----|------|
| CED | BW | WW | YW | SC | Milk | SW | SF | SB |
| +5 | +1.1 | +52 | +87 | +0.88 | +28 | +58 | +87 | +142 |

| | | | |
|---------------|---------------------|----------------|---|
| BW: 78 | Adj. WW: 723 | WWR: 99 | 1-5 Star Rating • C/E: 3-5 Hrs/1-2 Cows |
| | | | C/E Flething Disposition |
| | | | 3 5 4 |

• Recommended for heifers. 0134 is the 3/4 brother to Amdahl's Bruiser 724 which was our top selling bull in the 2018 sale.



3/4 BROTHER TO LOT 73: AMDAHL'S BRUISER 724

We are offering FREE wintering on the Bulls!

Angus Bulls

Lot 74 AMDAHL ROCKETEER 0162

| | | | | |
|---|--|--|--|-------|
| MUSGRAVE AVIATOR AMDAHL'S ROCKETEER 636 AMDAHL ERICA 431-465 | | KROUPALS B&B IDENTITY MCATL FOREVER LADY 1429-138 G A R PROPHET S A 1117 HOMER 431 228 PAR MODERATOR'S BROADSIDE 09 P A R MODERATE EMBLAZON 49 PAR DAKOTA HOMER 05 PAR LASSIE 185 | | CW |
| P A R DAKOTA MODERATOR 341 PAR MODERN LASSIE 143 P A R BROADSIDE LASSIE 401 | | | | +27 |
| | | | | Marb |
| | | | | +0.32 |
| | | | | RE |
| | | | | +0.41 |

| CED | BW | WW | YW | SC | Milk | SW | SF | SB |
|---|----------|-------------|--------------|----|------|----------|-----|-----|
| +6 | +0.7 | +48 | +79 | - | +24 | +52 | +65 | +99 |
| 1-5 Star Rating • C/E: 3-5 Hfirs/1-2 Cows | | | | | | | | |
| BW: 78 | | | Adj. WW: 780 | | | WWR: 103 | | |
| C/E | Fleshing | Disposition | | | | | | |
| 4 | 5 | 3 | | | | | | |

• 0162 has true natural thickness and earned a weaning ratio of 103. If you want fleshing ability and longevity, here's your bull.

Lot 75 AMDAHL TREASURE 0167

| | | | | |
|---|--|--|--|-------|
| MGR TREASURE CONNEALY TREASURE 0369 JMC HIPPIE EXEC 0369 45121 | | V A R DISCOVERY 2240 SJH IMPRESSION OF 6108 1614 CONNEALY MENTOR 7374 JMC HIPPE BULLSEYE 45121 65 PAR MODERATOR'S BROADSIDE 09 P A R MODERATE EMBLAZON 49 O C C PAXTON 730P BAA ANNIE 5212A | | CW |
| P A R DAKOTA MODERATOR 341 PAR MODERATOR PAXTON 493 P A R PAXTONS ANNIE 141 | | | | +20 |
| | | | | Marb |
| | | | | +0.60 |
| | | | | RE |
| | | | | +0.13 |

| CED | BW | WW | YW | SC | Milk | SW | SF | SB |
|---|----------|-------------|--------------|-------|------|----------|-----|-----|
| +10 | -0.8 | +52 | +85 | +0.81 | +16 | +51 | +55 | +95 |
| 1-5 Star Rating • C/E: 3-5 Hfirs/1-2 Cows | | | | | | | | |
| BW: 74 | | | Adj. WW: 792 | | | WWR: 105 | | |
| C/E | Fleshing | Disposition | | | | | | |
| 5 | 5 | 4 | | | | | | |

• Recommended for heifers. This Treasure son earned a weaning ratio of 105.

Lot 76 AMDAHL RANGE MASTER 0165

| | | | | |
|--|--|--|--|-------|
| HA COWBOY UP 5405 AMDAHL RANGE MASTER 830 AMDAHL MISS BP 380-509 | | HA OUTSIDE 3008 HA BLACKCAP LADY 1602 AMDAHL BLOCK PARTY 368 AMDAHL MISS HOMER 172-380 MUSGRAVE AVIATOR BVC ROGUE PRIDE CC7 228 SA 652 MISSING LINK 848 620 S T MISS POWER JUDY 2 | | CW |
| BVC AVIATOR 4007 AMDAHL MISS JUDY 407-7180 AMDAHL MISS JUDY 1712-407 | | | | +43 |
| | | | | Marb |
| | | | | +0.42 |
| | | | | RE |
| | | | | +0.45 |

| CED | BW | WW | YW | SC | Milk | SW | SF | SB |
|---|----------|-------------|--------------|-------|------|----------|-----|------|
| +7 | +1.5 | +63 | +113 | +0.68 | +22 | +57 | +83 | +124 |
| 1-5 Star Rating • C/E: 3-5 Hfirs/1-2 Cows | | | | | | | | |
| BW: 81 | | | Adj. WW: 765 | | | WWR: 101 | | |
| C/E | Fleshing | Disposition | | | | | | |
| 4 | 4 | 4 | | | | | | |

• 0165 has really hit his stride with his exceptional growth past weaning.

Lot 77 AMDAHL ROCKETEER 0163

| | | | | |
|--|--|---|--|-------|
| MUSGRAVE AVIATOR AMDAHL'S ROCKETEER 636 AMDAHL ERICA 431-465 | | KROUPALS B&B IDENTITY MCATL FOREVER LADY 1429-138 G A R PROPHET S A 1117 HOMER 431 228 WERNER WAR PARTY 2417 CB 965 MAINLINE P A R HOMER 62 K S U MISS ALLIANCE 2170 | | CW |
| CB BLOCK PARTY 156 AMDAHL MISS BP 154-471 AMDAHL MISS HOMER62 2170-154 | | | | +44 |
| | | | | Marb |
| | | | | +0.60 |
| | | | | RE |
| | | | | +0.63 |

| CED | BW | WW | YW | SC | Milk | SW | SF | SB |
|---|----------|-------------|--------------|-------|------|---------|-----|------|
| +2 | +1.9 | +53 | +92 | +1.06 | +29 | +56 | +86 | +137 |
| 1-5 Star Rating • C/E: 3-5 Hfirs/1-2 Cows | | | | | | | | |
| BW: 79 | | | Adj. WW: 745 | | | WWR: 98 | | |
| C/E | Fleshing | Disposition | | | | | | |
| 3 | 5 | 4 | | | | | | |

• 0163 is a true beef bull backed by a Pathfinder dam.

Lot 78 AMDAHL TREASURE CHEST 0180

| | | | | |
|---|--|--|--|-------|
| MGR TREASURE CONNEALY TREASURE 0369 JMC HIPPIE EXEC 0369 45121 | | V A R DISCOVERY 2240 SJH IMPRESSION OF 6108 1614 CONNEALY MENTOR 7374 JMC HIPPE BULLSEYE 45121 65 VIN-MAR O'REILLY FACTOR BUSHES BLACKBIRD GAL 6577 TOKACH IN FOCUS 8083 R K MISS FAMOUS ERICA 24 | | CW |
| BUSHES SURE REWARD 27 SK MISS OREILLY ERICA 24 S T MISS FOCUS ERICA 20C | | | | +36 |
| | | | | Marb |
| | | | | +0.54 |
| | | | | RE |
| | | | | +0.30 |

| CED | BW | WW | YW | SC | Milk | SW | SF | SB |
|---|----------|-------------|--------------|-------|------|----------|-----|------|
| +8 | +0.3 | +71 | +121 | +1.54 | +18 | +66 | +86 | +126 |
| 1-5 Star Rating • C/E: 3-5 Hfirs/1-2 Cows | | | | | | | | |
| BW: 78 | | | Adj. WW: 938 | | | WWR: 118 | | |
| C/E | Fleshing | Disposition | | | | | | |
| 4 | 4 | 5 | | | | | | |

• Recommended for heifers. Treasure Chest 0180 earned the top spot at weaning with an impressive 938 pounds with a weaning ratio of 118. His dam has earned a weaning ratio of 105 on her five calves.



LOT 78 SIRE: CONNEALY TREASURE 0369

Join us on November 21, 2020 for our Annual Sale

Angus Bulls

Lot 79

AMDAHL HEAVY PLUS 0127

BD: 02/05/20 Reg No: 19788320 Tattoo: 0127

| | | |
|------------------------------|------------------------|-------|
| AMDAHL'S HEAVY DUTY 323 | W H S LIMELIGHT 64V | CW |
| AMDAHL HEAVY PLUS 805 | D R BLACKBIRD 133 | +34 |
| AMDAHL JD ANNIE 294-405 | THOMAS TOP HAND 0536 | Marb |
| | AMDAHL JD ANNIE 208 | +0.43 |
| MOGCK FRONTMAN 1141 | KESSLERS FRONTMAN R001 | RE |
| AMDAHL MISS AVIATOR 632-880 | MOGCK ENTELLO 1446 | +0.59 |
| AMDAHL MISS FRONTMAN3130-632 | MOGCK FRONTMAN 1141 | |
| | K S U MISS 616 3130 | |

| CED | BW | WW | YW | SC | Milk | SW | SF | SB |
|---|------|-----|--------------|-------|------|-------------|-----|------|
| +10 | +0.4 | +59 | +97 | +1.48 | +16 | +53 | +82 | +125 |
| 1-5 Star Rating • C/E: 3-5 Hrs/1-2 Cows | | | | | | | | |
| BW: 73 | | | Adj. WW: 727 | | | WWR: 99 | | |
| C/E | | | Fleshing | | | Disposition | | |
| 5 | | | 5 | | | 4 | | |

• Recommended for heifers. 0127 will add pounds to his calves and make feminine and productive females.

Lot 80

AMDAHL ROCKETEER 0119

BD: 02/04/20 Reg No: 19788315 Tattoo: 0119

| | | |
|---------------------------|-----------------------------|-------|
| MUSGRAVE AVIATOR | KOUPALS B&B IDENTITY | CW |
| AMDAHL'S ROCKETEER 636 | MCATL FOREVER LADY 1429-138 | +39 |
| AMDAHL ERICA 431-465 | G A R PROPHET | Marb |
| | S A 1117 HOMER 431 228 | +0.53 |
| CB BLOCK PARTY 156 | WERNER WAR PARTY 2417 | RE |
| AMDAHL MISS BLOCK 778-378 | CB 965 MAINLINE | +0.61 |
| S A 48 HUNTER 778 506 | S A 928H HUNTER 48 255 | |
| | S A 221 EMBLAZON 506 061 | |

| CED | BW | WW | YW | SC | Milk | SW | SF | SB |
|---|------|-----|--------------|-------|------|-------------|-----|------|
| +5 | +0.7 | +48 | +79 | +0.43 | +30 | +57 | +74 | +122 |
| 1-5 Star Rating • C/E: 3-5 Hrs/1-2 Cows | | | | | | | | |
| BW: 75 | | | Adj. WW: 711 | | | WWR: 97 | | |
| C/E | | | Fleshing | | | Disposition | | |
| 4 | | | 4 | | | 4 | | |

• Recommended for heifers. 0119 is backed by a cow that has paved her way to greatness, earning a weaning ratio of 107 on her six calves.

Lot 82

AMDAHL TREASURE 013

BD: 01/06/20 Reg No: 19788269 Tattoo: 013

| | | |
|----------------------------|-------------------------------|-------|
| MGR TREASURE | V A R DISCOVERY 2240 | CW |
| CONNEALY TREASURE 0369 | SIH IMPRESSION OF 6108 1614 | +47 |
| JMC HIPPIE EXEC 0369 45121 | CONNEALY MENTOR 7374 | Marb |
| | JMC HIPPIES BULLSEYE 45121 65 | +0.82 |
| BVC AVIATOR 4003 | MUSGRAVE AVIATOR | RE |
| AMDAHL ERICA 337-8153 | BVC LUCY TH 263 | +0.60 |
| AMDAHL'S ERICA 147DK-337 | W H S LIMELIGHT 64V | |
| | D R ERICA 147 | |

| CED | BW | WW | YW | SC | Milk | SW | SF | SB |
|---|------|-----|--------------|-------|------|-------------|-----|------|
| +15 | -2.0 | +63 | +112 | +1.09 | +22 | +64 | +89 | +147 |
| 1-5 Star Rating • C/E: 3-5 Hrs/1-2 Cows | | | | | | | | |
| BW: 58 | | | Adj. WW: 751 | | | WWR: 103 | | |
| C/E | | | Fleshing | | | Disposition | | |
| 5 | | | 5 | | | 4 | | |

• Recommended for heifers. One of the very top bulls in the offering for CED, YW and marbling.



Lot 81

AMDAHL ROCKETEER 0124

BD: 02/05/20 Reg No: 19788318 Tattoo: 0124

| | | |
|---------------------------|------------------------------|-------|
| MUSGRAVE AVIATOR | KOUPALS B&B IDENTITY | CW |
| AMDAHL'S ROCKETEER 636 | MCATL FOREVER LADY 1429-138 | +33 |
| AMDAHL ERICA 431-465 | G A R PROPHET | Marb |
| | S A 1117 HOMER 431 228 | +0.50 |
| PAR DAKOTA HOMER 05 | O C C HOMER 650H | RE |
| P A R HOMERS DATELINE 109 | P A R TRAVELING EMBLAZON 333 | +0.40 |
| C R R DATELINE 7270 N197 | WK DATELINE 7270 | |
| | ANKONY ERINA T756 | |

| CED | BW | WW | YW | SC | Milk | SW | SF | SB |
|---|------|-----|--------------|-------|------|-------------|-----|------|
| +4 | +2.0 | +54 | +96 | +0.09 | +21 | +47 | +90 | +133 |
| 1-5 Star Rating • C/E: 3-5 Hrs/1-2 Cows | | | | | | | | |
| BW: 84 | | | Adj. WW: 729 | | | WWR: 100 | | |
| C/E | | | Fleshing | | | Disposition | | |
| 2 | | | 3 | | | 3 | | |

• Here is a female making Rocketeer son.

Lot 83

AMDAHL ENHANCE 014

BD: 01/06/20 Reg No: 19799369 Tattoo: 014

| | | |
|------------------------------|------------------------------|-------|
| SYDGEN EXCEED 3223 | SYDGEN GOOGOL | CW |
| SYDGEN ENHANCE | SYDGEN FOREVER LADY 1255 | +47 |
| SYDGEN RITA 2618 | SYDGEN LIBERTY GA 8627 | Marb |
| | FOX RUN RITA 9308 | +0.79 |
| AMDAHL'S ROCKETEER 636 | MUSGRAVE AVIATOR | RE |
| AMDAHL MISS ROCK 554-869 | AMDAHL ERICA 431-465 | +0.67 |
| AMDAHL MISS BLK PARTY154-554 | CB BLOCK PARTY 156 | |
| | AMDAHL MISS HOMER62 2170-154 | |

| CED | BW | WW | YW | SC | Milk | SW | SF | SB |
|---|------|-----|--------------|-------|------|-------------|------|------|
| +3 | +2.5 | +55 | +106 | +1.16 | +29 | +53 | +100 | +159 |
| 1-5 Star Rating • C/E: 3-5 Hrs/1-2 Cows | | | | | | | | |
| BW: 81 | | | Adj. WW: 702 | | | WWR: 96 | | |
| C/E | | | Fleshing | | | Disposition | | |
| 3 | | | 3 | | | 4 | | |

• Big dollars beef bull with great carcass traits.



Angus Bulls

Lot 84

AMDAHL ENHANCE 037

BD: 01/11/20 Reg No: 19799421 Tattoo: 037

| | | |
|------------------------|--------------------------|-------|
| SYDGEN EXCEED 3223 | SYDGEN GOOGOL | CW |
| SYDGEN ENHANCE | SYDGEN FOREVER LADY 1255 | +53 |
| SYDGEN RITA 2618 | SYDGEN LIBERTY GA 8627 | Marb |
| | FOX RUN RITA 9308 | +0.85 |
| MUSGRAVE BIG SKY | CONNEALY EARNAN 076E | RE |
| AMDAHL'S DIXIE 369-732 | SAV PRIMROSE 7861 | +0.50 |
| AMDAHL'S DIXIE 014-369 | CB BLOCK PARTY 156 | |
| | AMDAHL DIXIE 7402 014 | |

| CED | BW | WW | YW | SC | Milk | SW | SF | SB |
|-----|------|-----|------|-------|------|-----|------|------|
| +8 | +0.7 | +63 | +122 | +1.27 | +25 | +60 | +106 | +165 |

| | | | |
|---------------|---------------------|-----------------|---|
| BW: 76 | Adj. WW: 729 | WWR: 100 | 1-5 Star Rating • C/E: 3-5 Hrs/1-2 Cows |
| C/E | Fleshing | Disposition | |
| 4 | 3 | 4 | |

• Recommended for heifers. This Enhance son offers exceptional growth numbers and is backed by a dam that is off to a tremendous start earning a weaning ratio of 103 on her first two calves.



Lot 85

AMDAHL PROPHET 045

BD: 01/12/20 Reg No: 19798047 Tattoo: 045

| | | |
|---------------------------|------------------------------|-------|
| C R A BEXTOR 872 5205 608 | B A R EXT TRAVELER 205 | CW |
| G A R PROPHET | CRA LADY JAYE 608 498 S EASY | +37 |
| G A R OBJECTIVE 1885 | S S OBJECTIVE T510 0T26 | Marb |
| | G A R 1407 NEW DESIGN 2232 | +0.98 |
| MUSGRAVE BIG SKY | CONNEALY EARNAN 076E | RE |
| AMDAHL BLACKBIRD 148-747 | SAV PRIMROSE 7861 | +0.26 |
| D R BLACKBIRD 148 | H A R B WINDY 702 JH | |
| | D R BLACKBIRD 5043 | |

| CED | BW | WW | YW | SC | Milk | SW | SF | SB |
|-----|------|-----|------|-------|------|-----|-----|------|
| +10 | +1.5 | +59 | +102 | +0.52 | +29 | +64 | +67 | +127 |

| | | | |
|---------------|---------------------|----------------|---|
| BW: 77 | Adj. WW: 691 | WWR: 93 | 1-5 Star Rating • C/E: 3-5 Hrs/1-2 Cows |
| C/E | Fleshing | Disposition | |
| 5 | 4 | 4 | |

• Recommended for heifers. 045 is backed by generations of Pathfinder females.



Lot 86

AMDAHL HEAVY PLUS 053

BD: 01/14/20 Reg No: 19788286 Tattoo: 053

| | | |
|-------------------------|----------------------------|-------|
| AMDAHL'S HEAVY DUTY 323 | W H S LIMELIGHT 64V | CW |
| AMDAHL HEAVY PLUS 805 | D R BLACKBIRD 133 | +38 |
| AMDAHL JD ANNIE 294-405 | THOMAS TOP HAND 0536 | Marb |
| ANGUS | AMDAHL JD ANNIE 208 | +0.81 |
| CB BLOCK PARTY 156 | WERNER WAR PARTY 2417 | RE |
| AMDAHL'S DIXIE 014-369 | CB 965 MAINLINE | +0.53 |
| AMDAHL DIXIE 7402 014 | O C C LINEBRED 661L | |
| | JAUER 173 ANCHOR 2011 7402 | |

| CED | BW | WW | YW | SC | Milk | SW | SF | SB |
|-----|------|-----|------|-------|------|-----|-----|------|
| +3 | +2.0 | +63 | +110 | +1.37 | +18 | +52 | +77 | +135 |

| | | | |
|---------------|---------------------|----------------|---|
| BW: 79 | Adj. WW: 722 | WWR: 99 | 1-5 Star Rating • C/E: 3-5 Hrs/1-2 Cows |
| C/E | Fleshing | Disposition | |
| 3 | 4 | 4 | |

• 053 is a well-balanced bull for maternal power, performance and true carcass merit. His dam is a second generation Pathfinder.



Lot 87

AMDAHL BRUISER 062

BD: 01/15/20 Reg No: 19788288 Tattoo: 062

| | | |
|---------------------------|-----------------------------|-------|
| MUSGRAVE AVIATOR | KOUPALS B&B IDENTITY | CW |
| AMDAHL'S BRUISER 724 | MCATL FOREVER LADY 1429-138 | +28 |
| AMDAHL MISS BP 3130-508 | CB BLOCK PARTY 156 | Marb |
| ANGUS | K S U MISS 616 3130 | +0.58 |
| CONNEALY RIGHT ANSWER 85B | CONNEALY RIGHT ANSWER 746 | RE |
| BR MISS DESIGN | ALLEYA OF CONANGA 85B | +0.23 |
| B R MISS GEN BY DES 6615 | B R MR GEN BY DES 4002P | |
| | B R MISS BANDO 466P | |

| CED | BW | WW | YW | SC | Milk | SW | SF | SB |
|-----|------|-----|-----|-------|------|-----|-----|------|
| +11 | -1.3 | +59 | +98 | +0.53 | +20 | +62 | +70 | +115 |

| | | | |
|---------------|---------------------|----------------|---|
| BW: 76 | Adj. WW: 705 | WWR: 96 | 1-5 Star Rating • C/E: 3-5 Hrs/1-2 Cows |
| C/E | Fleshing | Disposition | |
| 4 | 5 | 4 | |

• Recommended for heifers. 062 is loaded with lots of natural thickness and muscle. His dam has a picture perfect udder.

Lot 88

AMDAHL HEAVY DUTY 086

BD: 01/18/20 Reg No: 19788296 Tattoo: 086

| | | |
|-------------------------|----------------------------|-------|
| W H S LIMELIGHT 64V | MYTTY IN FOCUS | CW |
| AMDAHL'S HEAVY DUTY 323 | W H S PREDESTINED LASS 77T | +42 |
| D R BLACKBIRD 133 | S A V FINAL ANSWER 0035 | Marb |
| | D R BLACKBIRD 2511 | +0.55 |
| LEMMON NEWSLINE C804 | B/R NEW DESIGN 036 | RE |
| KSU MISS NEWSLINE 7197 | WHITE FENCE PRIDE H1 | +0.49 |
| K S U MISS 602C 3198 | BASIN MAX 602C | |
| | MISS BANDO K 8125 | |

| CED | BW | WW | YW | SC | Milk | SW | SF | SB |
|-----|------|-----|-----|-------|------|-----|-----|------|
| +4 | +2.4 | +56 | +98 | +1.38 | +26 | +52 | +89 | +137 |

| | | | |
|---------------|---------------------|----------------|---|
| BW: 84 | Adj. WW: 691 | WWR: 94 | 1-5 Star Rating • C/E: 3-5 Hrs/1-2 Cows |
| C/E | Fleshing | Disposition | |
| 2 | 3 | 3 | |

• 086 is deep-bodied and backed by the 7197 cow that has earned a second to none weaning ratio of 105 on her twelve calves.



LOT 87 SIRE: AMDAHL'S BRUISER 724

Angus Bulls

Lot 89 **AMDAHL RANGE MASTER 0108**
 BD: 01/29/20 Reg No: 19788308 Tattoo: 0108

| | | |
|-------------------------|------------------------------|-------|
| HA COWBOY UP 5405 | HA OUTSIDE 3008 | CW |
| AMDAHL RANGE MASTER 830 | HA BLACKCAP LADY 1602 | +39 |
| AMDAHL MISS BP 380-509 | AMDAHL BLOCK PARTY 368 | Marb |
| ANGUS | AMDAHL MISS HOMER 172-380 | +0.52 |
| BUSHS KODIAK LEAD 754 | SOO LINE KODIAK 8073 | RE |
| SK MISS KODIAK ADA 7 | BUSHS BLACKBIRD GAL 8105 | +0.41 |
| S T MISS PERFECT ADA 3 | JAUER PICTURE PERFECT 43 682 | |
| | R K MISS TRAVELER ADA 14 | |

| CED | BW | WW | YW | SC | Milk | SW | SF | SB |
|-----|------|-----|------|-------|------|-----|-----|------|
| +3 | +4.1 | +59 | +110 | +0.29 | +20 | +42 | +79 | +126 |

| | | |
|---------------|---------------------|----------------|
| BW: 89 | Adj. WW: 701 | WWR: 96 |
|---------------|---------------------|----------------|

1-5 Star Rating • C/E: 3-5 Hfirs/1-2 Cows

| C/E | Fleshing | Disposition |
|-----|----------|-------------|
| 1 | 4 | 4 |

• 0108 is balanced in thickness, muscle and power.

Lot 90 **AMDAHL ROCKETEER 0154**
 BD: 02/23/20 Reg No: 19788336 Tattoo: 0154

| | | |
|------------------------------|-----------------------------|-------|
| MUSGRAVE AVIATOR | KROUPALS B&B IDENTITY | CW |
| AMDAHL'S ROCKETEER 636 | MCATL FOREVER LADY 1429-138 | +43 |
| AMDAHL ERICA 431-465 | G A R PROPHET | Marb |
| | S A 1117 HOMER 431 228 | +0.41 |
| R B TOUR OF DUTY 177 | WERNER WAR PARTY 2417 | RE |
| AMDAHL MISS TOUR DUTY50-6152 | B A LADY 6807 305 | +0.69 |
| P A R EMBLAZON 50 | O C C EMBLAZON 854E | |
| | P A R HEAVY DRIVE 478 | |

| CED | BW | WW | YW | SC | Milk | SW | SF | SB |
|-----|------|-----|-----|-------|------|-----|-----|------|
| +2 | +1.9 | +54 | +92 | +0.59 | +23 | +51 | +86 | +129 |

| | | |
|---------------|---------------------|----------------|
| BW: 81 | Adj. WW: 676 | WWR: 92 |
|---------------|---------------------|----------------|

1-5 Star Rating • C/E: 3-5 Hfirs/1-2 Cows

| C/E | Fleshing | Disposition |
|-----|----------|-------------|
| 3 | 3 | 4 |

• 0154 is a long-bodied bull that is supported by the great Emblazon 50 cow who was the longest living cow in Amdahl history.

Lot 91 **AMDAHL PROPHET 044**
 BD: 01/12/20 Reg No: 19798044 Tattoo: 044

| | | |
|---------------------------|------------------------------|-------|
| C R A BEXTOR 872 5205 608 | B A R EXT TRAVELER 205 | CW |
| G A R PROPHET | CRA LADY JAYE 608 498 S EASY | +22 |
| G A R OBJECTIVE 1885 | S S OBJECTIVE T510 OT26 | Marb |
| | G A R 1407 NEW DESIGN 2232 | +0.96 |
| O C C X-TRA EASY 708X | O C C NO PROBLEMS 52N | RE |
| AMDAHL ANNIE 5109-752 | O C C DIXIE ERICA 678T | +0.01 |
| AMDAHL JD ANNIE294-5109 | VIN-MAR CONSENSUS 2616 | |
| | AMDAHL JD ANNIE 208 | |

| CED | BW | WW | YW | SC | Milk | SW | SF | SB |
|-----|------|-----|-----|-------|------|-----|-----|------|
| +9 | +1.4 | +54 | +95 | +0.05 | +25 | +56 | +49 | +102 |

| | | |
|---------------|---------------------|----------------|
| BW: 78 | Adj. WW: 711 | WWR: 97 |
|---------------|---------------------|----------------|

1-5 Star Rating • C/E: 3-5 Hfirs/1-2 Cows

| C/E | Fleshing | Disposition |
|-----|----------|-------------|
| 4 | 4 | 4 |

• Recommended for heifers. This high marbling Prophet son is sure to make great females.

Lot 92 **AMDAHL PROPHET 046**
 BD: 01/12/20 Reg No: 19798045 Tattoo: 046

| | | |
|---------------------------|------------------------------|-------|
| C R A BEXTOR 872 5205 608 | B A R EXT TRAVELER 205 | CW |
| G A R PROPHET | CRA LADY JAYE 608 498 S EASY | +38 |
| G A R OBJECTIVE 1885 | S S OBJECTIVE T510 OT26 | Marb |
| | G A R 1407 NEW DESIGN 2232 | +0.87 |
| CONNEALY COUNTDOWN | CONNEALY FINAL SOLUTION | RE |
| AMDAHL MISS CD 509-758 | ENTARNA OF CONANGA 140 | +0.36 |
| AMDAHL MISS BP 380-509 | AMDAHL BLOCK PARTY 368 | |
| | AMDAHL MISS HOMER 172-380 | |

| CED | BW | WW | YW | SC | Milk | SW | SF | SB |
|-----|------|-----|------|-------|------|-----|-----|------|
| +11 | +0.5 | +58 | +107 | +0.27 | +27 | +60 | +69 | +126 |

| | | |
|---------------|---------------------|----------------|
| BW: 80 | Adj. WW: 661 | WWR: 90 |
|---------------|---------------------|----------------|

1-5 Star Rating • C/E: 3-5 Hfirs/1-2 Cows

| C/E | Fleshing | Disposition |
|-----|----------|-------------|
| 4 | 3 | 4 |

• Recommended for heifers. He is one of the finest Prophet sons in the offering backed by the Pathfinder cow family Miss BP 509.



Lot 93 **AMDAHL HEAVY DUTY 048**
 BD: 01/13/20 Reg No: 19788283 Tattoo: 048

| | | |
|-----------------------------|----------------------------|-------|
| W H S LIMELIGHT 64V | MYTTY IN FOCUS | CW |
| AMDAHL'S HEAVY DUTY 323 | W H S PREDESTINED LASS 77T | +37 |
| D R BLACKBIRD 133 | S A V FINAL ANSWER 0035 | Marb |
| | D R BLACKBIRD 2511 | +0.68 |
| CB BLOCK PARTY 156 | WERNER WAR PARTY 2417 | RE |
| AMDAHL'S QUEEN B P 709-3101 | CB 965 MAINLINE | +0.46 |
| AMDAHL HOMER QUEEN 531-709 | P A R HOMER 62 | |
| | P A R HEAVY QUEEN RITO 531 | |

| CED | BW | WW | YW | SC | Milk | SW | SF | SB |
|-----|------|-----|-----|-------|------|-----|-----|------|
| +4 | +1.8 | +54 | +92 | +1.42 | +30 | +59 | +77 | +130 |

| | | |
|---------------|---------------------|----------------|
| BW: 83 | Adj. WW: 716 | WWR: 97 |
|---------------|---------------------|----------------|

1-5 Star Rating • C/E: 3-5 Hfirs/1-2 Cows

| C/E | Fleshing | Disposition |
|-----|----------|-------------|
| 3 | 3 | 3 |

• Well-balanced bull for maternal and performance traits.



LOT 93 DAM: AMDAHL'S QUEEN B P 709-3101

We are offering FREE wintering on the Bulls!

Angus Bulls

Lot 94 **AMDAHL RANGE MASTER 050**

BD: 01/13/20 Reg No: 19788285 Tattoo: 050

| | | |
|---------------------------|---------------------------|-------|
| HA COWBOY UP 5405 | HA OUTSIDE 3008 | CW |
| AMDAHL RANGE MASTER 830 | HA BLACKCAP LADY 1602 | +27 |
| AMDAHL MISS BP 380-509 | AMDAHL BLOCK PARTY 368 | Marb |
| | AMDAHL MISS HOMER 172-380 | +0.44 |
| S A 950G GLORY 322 306 | O C C GLORY 950G | RE |
| S A 322 GLORY 681 339 | S A 19 TRAVELER 306 906 | +0.31 |
| S A 880H HELMSMAN 339 872 | O C C HELMSMAN 880H | |
| | S A 353 TRAVELER 872 546 | |

| CED | BW | WW | YW | SC | Milk | SW | SF | SB |
|-----|------|-----|-----|-------|------|-----|-----|------|
| +6 | +1.6 | +46 | +81 | +0.36 | +18 | +37 | +66 | +106 |

| BW: 80 | Adj. WW: 667 | WWR: 91 |
|---|---------------------|----------------|
| 1-5 Star Rating • C/E: 3-5 Hrs/1-2 Cows | | |
| C/E | Fleshing | Disposition |
| 3 | 4 | 4 |

• Recommended for heifers. 050 is out of the oldest and most proven cow in the herd.



LOT 94 DAM: S A 322 GLORY 681 339

Lot 95 **AMDAHL ROCKETEER 0105**

BD: 01/28/20 Reg No: 19788302 Tattoo: 0105

| | | |
|--------------------------|------------------------------|-------|
| MUSGRAVE AVIATOR | KOUPALS B&B IDENTITY | CW |
| AMDAHL'S ROCKETEER 636 | MCATL FOREVER LADY 1429-138 | +38 |
| AMDAHL ERICA 431-465 | G A R PROPHET | Marb |
| | S A 1117 HOMER 431 228 | +0.70 |
| VIN-MAR CONSENSUS 2616 | CONNEALY CONSENSUS 7229 | RE |
| AMDAHL EMMA VMC 144-5111 | COR BLACKCAP 6224 238 MIDLND | +0.56 |
| D R EMMA 144 | D R BANDO 854 | |
| | D R EMMA 803 | |

| CED | BW | WW | YW | SC | Milk | SW | SF | SB |
|-----|------|-----|-----|-------|------|-----|-----|------|
| +4 | +1.8 | +51 | +89 | +0.61 | +27 | +54 | +83 | +136 |

| BW: 85 | Adj. WW: 710 | WWR: 97 |
|---|---------------------|----------------|
| 1-5 Star Rating • C/E: 3-5 Hrs/1-2 Cows | | |
| C/E | Fleshing | Disposition |
| 3 | 3 | 3 |

• Here is a Rocketeer son that will make moderate and productive females.

Lot 96 **AMDAHL RANGE MASTER 0109**

BD: 01/29/20 Reg No: 19788303 Tattoo: 0109

| | | |
|-----------------------------|---------------------------|-------|
| HA COWBOY UP 5405 | HA OUTSIDE 3008 | CW |
| AMDAHL RANGE MASTER 830 | HA BLACKCAP LADY 1602 | +39 |
| AMDAHL MISS BP 380-509 | AMDAHL BLOCK PARTY 368 | Marb |
| | AMDAHL MISS HOMER 172-380 | +0.47 |
| CONNEALY COUNTDOWN | CONNEALY FINAL SOLUTION | RE |
| AMDAHL MISS PRIDE 5159-734 | ENTARNA OF CONANGA 140 | +0.52 |
| AMDAHL MISS PRIDE 5043-5159 | BUSHS CONTAGIOUS 669 | |
| | R K MISS DESIGN PRIDE 7 | |

| CED | BW | WW | YW | SC | Milk | SW | SF | SB |
|-----|------|-----|------|-------|------|-----|-----|------|
| +9 | +0.8 | +60 | +108 | +0.86 | +21 | +54 | +75 | +119 |

| BW: 72 | Adj. WW: 717 | WWR: 98 |
|---|---------------------|----------------|
| 1-5 Star Rating • C/E: 3-5 Hrs/1-2 Cows | | |
| C/E | Fleshing | Disposition |
| 4 | 5 | 3 |

• Recommended for heifers. 0109 represents what his sire can do, adding thickness across the back with depth of rib.

Lot 97 **AMDAHL ROCKETEER 0111**

BD: 01/31/20 Reg No: 19788305 Tattoo: 0111

| | | |
|----------------------------|------------------------------|-------|
| MUSGRAVE AVIATOR | KOUPALS B&B IDENTITY | CW |
| AMDAHL'S ROCKETEER 636 | MCATL FOREVER LADY 1429-138 | +28 |
| AMDAHL ERICA 431-465 | G A R PROPHET | Marb |
| | S A 1117 HOMER 431 228 | +0.30 |
| AMDAHL'S MODERATOR 829 | JAUER MODERATOR 297 523 | RE |
| AMDAHL'S MISS MODE 616-281 | JAUER 077 GLADIATOR 982 2011 | +0.54 |
| AMDAHL'S MISS EMBLAZON 616 | P A R EMBLAZON 4522 | |
| | P A R EMBLAZON 50 | |

| CED | BW | WW | YW | SC | Milk | SW | SF | SB |
|-----|------|-----|-----|-------|------|-----|-----|------|
| +1 | +2.2 | +44 | +80 | +0.72 | +23 | +39 | +74 | +110 |

| BW: 82 | Adj. WW: 673 | WWR: 92 |
|---|---------------------|----------------|
| 1-5 Star Rating • C/E: 3-5 Hrs/1-2 Cows | | |
| C/E | Fleshing | Disposition |
| 3 | 4 | 4 |

• This Rocketeer son is backed by a moderate, easy-fleshing, and highly productive female.

Lot 98 **AMDAHL ROCKETEER 0129**

BD: 02/05/20 Reg No: 19788322 Tattoo: 0129

| | | |
|----------------------------|-----------------------------|-------|
| MUSGRAVE AVIATOR | KOUPALS B&B IDENTITY | CW |
| AMDAHL'S ROCKETEER 636 | MCATL FOREVER LADY 1429-138 | +26 |
| AMDAHL ERICA 431-465 | G A R PROPHET | Marb |
| | S A 1117 HOMER 431 228 | +0.44 |
| JAUER MODERATOR 297 523 | O C C MODERATOR 825M | RE |
| AMDAHL DIXIE MODERATOR 828 | JAUER HELMSMAN 784 297 | +0.54 |
| JAUER HOMER 550 109 | O C C HOMER 650H | |
| | JAUER TRAVELodge 550 327 | |

| CED | BW | WW | YW | SC | Milk | SW | SF | SB |
|-----|------|-----|-----|-------|------|-----|-----|------|
| +3 | +2.4 | +45 | +77 | +0.61 | +23 | +42 | +68 | +110 |

| BW: 91 | Adj. WW: 703 | WWR: 96 |
|---|---------------------|----------------|
| 1-5 Star Rating • C/E: 3-5 Hrs/1-2 Cows | | |
| C/E | Fleshing | Disposition |
| 1 | 4 | 4 |

• Rocketeer certainly stamps his bulls with thickness and herd bull look.

Angus Bulls

Lot 99 **AMDAHL SOUTHERN CHARM 0143**

| | | | | | |
|------------------------------|----------------------------|------------------|--|--------------|--|
| BD: 02/13/20 | | Reg No: 19799323 | | Tattoo: 0143 | |
| SILVEIRAS CONVERSION 8064 | BT CROSSOVER 758N | CW | | | |
| BUBS SOUTHERN CHARM AA31 | EXG SARAS DREAM S609 R3 | +25 | | | |
| HICKORY HILL ERICA 009 | CONNEALY STIMULUS 8419 | Marb | | | |
| BVC AVIATOR 4007 | HICKORY HILL ERICA TA32 | +0.63 | | | |
| AMDAHL MISS AVIATOR 418-653 | MUSGRAVE AVIATOR | RE | | | |
| AMDAHL MISS CONSENSUS 72-418 | BVC ROGUE PRIDE CC7 228 | +0.59 | | | |
| | SCHELSKE'S CONSENSUS 2327A | | | | |
| | PAR TRAVELING WESTWIND 72 | | | | |

| CED | BW | WW | YW | SC | Milk | SW | SF | \$B |
|---|---------------------|----------------|-----|----------|-------------|-----|-----|------|
| +7 | +1.8 | +51 | +86 | +1.53 | +24 | +52 | +64 | +115 |
| 1-5 Star Rating • C/E: 3-5 Hrs/1-2 Cows | | | | | | | | |
| BW: 83 | Adj. WW: 699 | WWR: 95 | C/E | Fleshing | Disposition | | | |
| | | | 3 | 4 | 4 | | | |

• A thick Southern Charm backed by the great West Wind 72 cow that left her mark for 18 seasons.

Lot 100 **AMDAHL SOUTHERN CHARM 0146**

| | | | | | |
|------------------------------|-----------------------------|------------------|--|--------------|--|
| BD: 02/17/20 | | Reg No: 19799321 | | Tattoo: 0146 | |
| SILVEIRAS CONVERSION 8064 | BT CROSSOVER 758N | CW | | | |
| BUBS SOUTHERN CHARM AA31 | EXG SARAS DREAM S609 R3 | +26 | | | |
| HICKORY HILL ERICA 009 | CONNEALY STIMULUS 8419 | Marb | | | |
| SK MR UPDATE 1 | HICKORY HILL ERICA TA32 | +0.38 | | | |
| AMDAHL DIXIE UPDATE 014-6173 | TOKACH UPDATE 9009 | RE | | | |
| AMDAHL DIXIE 7402 014 | S K MISS TRAVEL LOG ELBA 17 | +0.68 | | | |
| | O C C LINEBRED 661L | | | | |
| | JAUER 173 ANCHOR 2011 7402 | | | | |

| CED | BW | WW | YW | SC | Milk | SW | SF | \$B |
|---|---------------------|----------------|-----|----------|-------------|-----|-----|------|
| +10 | -0.1 | +48 | +87 | +1.20 | +22 | +46 | +68 | +108 |
| 1-5 Star Rating • C/E: 3-5 Hrs/1-2 Cows | | | | | | | | |
| BW: 75 | Adj. WW: 655 | WWR: 89 | C/E | Fleshing | Disposition | | | |
| | | | 4 | 4 | 4 | | | |

• Recommended for heifers. Very complete future herd bull here.

Lot 101 **AMDAHL RANGE MASTER 0135**

| | | | | | |
|-----------------------------|---------------------------|------------------|--|--------------|--|
| BD: 02/10/20 | | Reg No: 19788327 | | Tattoo: 0135 | |
| HA COWBOY UP 5405 | HA OUTSIDE 3008 | CW | | | |
| AMDAHL RANGE MASTER 830 | HA BLACKCAP LADY 1602 | +34 | | | |
| AMDAHL MISS BP 380-509 | AMDAHL BLOCK PARTY 368 | Marb | | | |
| CONNEALY BLACK GRANITE | AMDAHL MISS HOMER 172-380 | +0.46 | | | |
| AMDAHL'S MISS BLAZE 041-733 | CONNEALY CONSENSUS 7229 | RE | | | |
| AMDAHL'S MISS BLAZE 272 041 | EURA ELGA OF CONANGA 9109 | +0.29 | | | |
| | O C C LINEBRED 661L | | | | |
| | P A R HEAVY BLAZE 272 | | | | |

| CED | BW | WW | YW | SC | Milk | SW | SF | \$B |
|---|---------------------|----------------|------|----------|-------------|-----|-----|------|
| +11 | +0.8 | +60 | +105 | +0.56 | +19 | +54 | +71 | +112 |
| 1-5 Star Rating • C/E: 3-5 Hrs/1-2 Cows | | | | | | | | |
| BW: 81 | Adj. WW: 690 | WWR: 94 | C/E | Fleshing | Disposition | | | |
| | | | 4 | 5 | 4 | | | |

• Recommended for heifers. 0135 has more Pathfinder cows in his pedigree than any other bull in the offering.



LOT 101 AND 102 SIRE: AMDAHL RANGE MASTER 830

Lot 102 **AMDAHL RANGE MASTER 0110**

| | | | | | |
|------------------------------|---------------------------|------------------|--|--------------|--|
| BD: 01/30/20 | | Reg No: 19788304 | | Tattoo: 0110 | |
| HA COWBOY UP 5405 | HA OUTSIDE 3008 | CW | | | |
| AMDAHL RANGE MASTER 830 | HA BLACKCAP LADY 1602 | +35 | | | |
| AMDAHL MISS BP 380-509 | AMDAHL BLOCK PARTY 368 | Marb | | | |
| HERBSTER LAUREL 466 | AMDAHL MISS HOMER 172-380 | +0.30 | | | |
| AMDAHL MISS LAUREL 056-6108 | S A V MERIT 0616 | RE | | | |
| AMDAHL MISS TJ HOMER3138 056 | LIMESTONE MAY 8195 | +0.27 | | | |
| | P A R HOMER 62 | | | | |
| | K S U MISS SUPER X 3138 | | | | |

| CED | BW | WW | YW | SC | Milk | SW | SF | \$B |
|---|---------------------|----------------|-----|----------|-------------|-----|-----|------|
| +10 | -0.8 | +51 | +93 | +0.89 | +20 | +46 | +69 | +101 |
| 1-5 Star Rating • C/E: 3-5 Hrs/1-2 Cows | | | | | | | | |
| BW: 63 | Adj. WW: 663 | WWR: 91 | C/E | Fleshing | Disposition | | | |
| | | | 5 | 3 | 4 | | | |

• Recommended for heifers. 0110 is out of a perfect udder, long bodied female.

Lot 103 **AMDAHL SOUTHERN CHARM 0142**

| | | | | | |
|---------------------------|---------------------------|------------------|--|--------------|--|
| BD: 02/12/20 | | Reg No: 19799287 | | Tattoo: 0142 | |
| SILVEIRAS CONVERSION 8064 | BT CROSSOVER 758N | CW | | | |
| BUBS SOUTHERN CHARM AA31 | EXG SARAS DREAM S609 R3 | +40 | | | |
| HICKORY HILL ERICA 009 | CONNEALY STIMULUS 8419 | Marb | | | |
| AMDAHL'S HEAVY DUTY 323 | HICKORY HILL ERICA TA32 | +0.70 | | | |
| AMDAHL MISS HEAVY 581-726 | W H S LIMELIGHT 64V | RE | | | |
| AMDAHL JD MISS BP 026-581 | D R BLACKBIRD 133 | +0.71 | | | |
| | CB BLOCK PARTY 156 | | | | |
| | AMDAHL JD MISS ML 821 026 | | | | |

| CED | BW | WW | YW | SC | Milk | SW | SF | \$B |
|---|---------------------|----------------|-----|----------|-------------|-----|-----|------|
| +5 | +2.7 | +54 | +96 | +1.90 | +25 | +49 | +81 | +139 |
| 1-5 Star Rating • C/E: 3-5 Hrs/1-2 Cows | | | | | | | | |
| BW: 83 | Adj. WW: 615 | WWR: 84 | C/E | Fleshing | Disposition | | | |
| | | | 3 | 4 | 3 | | | |

• Great carcass merit here with this Southern Charm son backed by a picture perfect Heavy Duty daughter.

Hereford Reference Sires



CL 1 DOMINO 269Z 1ET

BD: 01/16/2012 Reg No: 43268052 Tattoo: 269

CL 1 DOMINO 637S 1ET
 CL 1 DOMINO 860U
 CL 1 DOMINETTE 5142R [DOD]

CL 1 DOMINO 590R
 CL 1 DOMINETTE 759T 1ET
 CL 1 DOMINETTE 193L

L1 DOMINO 03396
 CL 1 DOMINETTE 118L
 CL 1 DOMINO 1172L
 CL 1 DOMINETTE 810H
 CL 1 DOMINO 246M
 CL 1 DOMINETTE 258M
 HH ADVANCE 767G 1ET
 CL 1 DOMINETTE 318

| CED | BW | WW | YW | MM | M&G | SC | REA | Marb |
|------|------|-----|-----|-----|-----|------|-------|-------|
| +1.6 | +2.3 | +45 | +85 | +24 | +47 | +1.0 | +0.23 | -0.17 |

He is a real breeding bull that sires quality calves one after another. He offers great length, depth and thickness.



CL 1 DOMINO 6104D

BD: 01/11/2016 Reg No: 43691785 Tattoo: 6104

CL 1 DOMINO 216Z 1ET
 CL 1 DOMINO 4168B 1ET
 CL 1 DOMINETTE 7136T 1ET [DOD]

CL 1 DOMINO 105Y
 CL 1 DOMINETTE 362A
 CL 1 DOMINETTE 1152Y

CL 1 DOMINO 860U
 CL 1 DOMINETTE 759T 1ET
 L1 DOMINO 890061
 CL 1 DOMINETTE 273M 1ET [DOD]
 CL 1 DOMINO 929W
 CL 1 DOMINETTE 9140W 1ET [DOD]
 HH ADVANCE 9016W ET
 CL 1 DOMINETTE 717T

| CED | BW | WW | YW | MM | M&G | SC | REA | Marb |
|------|------|-----|-----|-----|-----|------|-------|-------|
| +4.8 | +0.6 | +35 | +70 | +40 | +57 | +0.7 | +0.18 | +0.18 |

6104 was our pick of the bulls in Cooper's 2017 sale. He is out of a son of our 7136T cow. He adds CE and thickness.



KB L1 DOMINO 623D 1ET

BD: 02/15/2016 Reg No: 43675659 Tattoo: 623

CL 1 DOMINO 9122W 1ET
 CL 1 DOMINO 215Z
 CL 1 DOMINETTE 055X [DOD]

HH ADVANCE 4055P
 HH MISS ADVANCE 1072Y ET
 HH MISS ADVANCE 7003T

CL 1 DOMINO 732T
 CL 1 DOMINETTE 475P
 CL 1 DOMINO 860U
 CL 1 DOMINETTE 7136T 1ET [DOD]
 HH ADVANCE 145L
 HH MISS ADVANCE 9065J [DOD]
 CL 1 DOMINO 320N
 HH MISS ADVANCE 5139R ET

| CED | BW | WW | YW | MM | M&G | SC | REA | Marb |
|------|------|-----|-----|-----|-----|------|-------|-------|
| +3.3 | +2.6 | +59 | +93 | +26 | +56 | +1.0 | +0.27 | +0.28 |

623 had the herd bull look since birth and has turned into an impressive sire any way you look at him. One of the top 215Z sons in the breed.



KB L1 DOMINO 5104B

BD: 09/06/2014 Reg No: 43526961 Tattoo: 5104

HH ADVANCE 7034T ET
 HH ADVANCE 1207Y
 HH MISS ADVANCE 6054S

CL 1 DOMINO 9126J 1ET
 MONTANA MISS 740T
 MONTANA MISS 756

L1 DOMINO 03571
 HH MISS ADVANCE 1088L [DOD]
 CL 1 DOMINO 320N
 HH MISS ADVANCE 4053P
 HH ADVANCE 767G 1ET
 CL 1 DOMINETTE 490 [DOD]
 JA L1 DOMINO 503 2ET
 MONTANA MISS 503

| CED | BW | WW | YW | MM | M&G | SC | REA | Marb |
|------|------|-----|-----|-----|-----|------|-------|-------|
| +4.5 | +3.1 | +56 | +90 | +29 | +57 | +1.3 | +0.28 | +0.04 |

5104 adds length of body and is one of the top 1207 sons in the breed.

Hereford Reference Sires



UPS SENSATION 2504 ET

| | | |
|-----------------------|-----------------------------|--------------------------|
| BD: 08/08/2012 | Reg No: P43347360 | Tattoo: 2504 |
| UPS DOMINO 3027 | CHURCHILL SENSATION 028X | CHURCHILL LADY 7202T ET |
| RU 20X BOULDER 57G | NJW BW LADYSPORT DEW 78P ET | SADDLE VLY LADYSPORT 120 |
| CL 1 DOMINO 9126J 1ET | UPS MISS DIAMOND 1353 | GH RAMBO 279R |
| CL 1 DOMINETTE 301N | REMITALL KEYNOTE 20X | RU 10A DEW 57D |
| RU DUSTER 60D | GK LADYSPORT 131A | |

| CED | BW | WW | YW | MM | M&G | SC | REA | Marb |
|------|------|-----|-----|-----|-----|------|-------|-------|
| +8.0 | -0.8 | +53 | +83 | +42 | +68 | +1.1 | +0.52 | +0.01 |

Sensation adds pigment, thickness and lots of eye appeal.



BEHM 100W CUDA 504C

| | | |
|------------------------|----------------------------|---------------------------|
| BD: 03/04/2015 | Reg No: P43636764 | Tattoo: 504 |
| KCF BENNETT 3008 M326 | NJW 73S M326 TRUST 100W ET | NJW P606 72N DAYDREAM 73S |
| KCF BENNETT 9126J R294 | BEHM R294 JASMAN102Y [DOD] | CPH MS WRANGLER 1W [DOD] |
| RRH MR FELT 3008 | KCF MISS 459 F284 | PW VICTOR BOOMER P606 |
| NJW 94J DEW 72N | CL 1 DOMINO 9126J 1ET | KCF MISS 3008 N344 |
| JDH 15 WRANGLER 25L | CPH MISS PRINCESS 13H | |

| CED | BW | WW | YW | MM | M&G | SC | REA | Marb |
|-----|------|-----|------|-----|-----|------|-------|-------|
| +15 | -0.8 | +71 | +119 | +42 | +77 | +1.7 | +0.78 | +0.42 |

Cuda will add true performance with style.



EFBEEF X651 TESTED A250

| | | |
|--------------------------|--------------------------------|-------------------------------|
| BD: 03/13/2013 | Reg No: P43440096 | Tattoo: A250 |
| EFBEEF FOREMOST U208 | EFBEEF TFL U208 TESTED X651 ET | EFBEEF P606 MABEL R415 |
| R&R PRIME CUT 6378 ET | EFBEEF 6378 KATE W484 | EFBEEF G825 KATE R428 |
| FELTONS SOUNDER 957 | EFBEEF G824 KATE S610 ET | EF SCHU-LAR N106 OF 009K 434V |
| EF G824 MABEL N174 [DOD] | FELTONS 517 | FELTONS KATE P62 |
| EF 821C FELLIS G825 | FELTONS KATE P38 [DOD] | |

| CED | BW | WW | YW | MM | M&G | SC | REA | Marb |
|-------|------|-----|-----|-----|-----|------|-------|-------|
| +10.9 | -0.3 | +61 | +95 | +27 | +58 | +1.1 | +0.28 | +0.64 |

Few sires will add thickness like Tested 250 will. He also adds CE and strong maternal power.



2-Year-Old Hereford Bulls



Lot 105 **KB L1 DOMINO 915G**
 BD: 01/13/2019 Reg No: 44000739 Tattoo: 915

| | | |
|-----------------------|--------------------------|----------|
| HH ADVANCE 221 ET | CL 1 DOMINO 955W | Act. BW |
| HH ADVANCE 4344B | HH MISS ADVANCE 5152R | 85 |
| HH MISS ADVANCE 7003T | CL 1 DOMINO 320N | Adj. 205 |
| | HH MISS ADVANCE 5139R ET | 720 |
| HH ADVANCE 1207Y | HH ADVANCE 7034T ET | Adj. 365 |
| MONTANA MISS 4111 B | HH MISS ADVANCE 6054S | 1270 |
| MONTANA MISS 760T | KB L1 DOMINO 521R | |
| | MONTANA MISS 524R | |

| CED | BW | WW | YW | MM | M&G | SC | REA | Marb | CHB |
|------|------|-----|-----|-----|-----|------|-------|-------|------|
| +4.7 | +2.8 | +55 | +87 | +30 | +58 | +0.9 | +0.35 | +0.00 | +105 |

• 915 has herd bull written all over him. He is a big sided, deep bodied bull that will leave a lasting impact in his future herd.

| 1-5 Star Rating • C/E: 3-5 Hfirs/1-2 Cows | | |
|---|----------|-------------|
| C/E | Fleshing | Disposition |
| 3 | 4 | 4 |

Lot 107 **TA L1 DOMINO 933G**
 BD: 01/25/2019 Reg No: 44062119 Tattoo: 933

| | | |
|-----------------------|--------------------------|----------|
| CL 1 DOMINO 4168B 1ET | CL 1 DOMINO 216Z 1ET | Act. BW |
| CL 1 DOMINO 6104D | CL 1 DOMINETTE 7136T 1ET | 74 |
| CL 1 DOMINETTE 362A | CL 1 DOMINO 105Y | Adj. 205 |
| | CL 1 DOMINETTE 1152Y | 699 |
| CL 1 DOMINO 269Z 1ET | CL 1 DOMINO 860U | Adj. 365 |
| TA L1 DOMINETTE 768E | CL 1 DOMINETTE 759T 1ET | 1261 |
| KB L1 DOMINETTE 194Y | CL 1 DOMINO 795T 1ET | |
| | KB L1 DOMINETTE 356 | |

| CED | BW | WW | YW | MM | M&G | SC | REA | Marb | CHB |
|------|------|-----|-----|-----|-----|------|-------|-------|------|
| +3.2 | +2.1 | +45 | +81 | +32 | +55 | +0.8 | +0.22 | +0.06 | +102 |

• 933 is dark red and a very muscular bull with lots of herd bull qualities. 933 was a bull that we used in our later spring breeding and we are excited to see how his progeny develop. He has always been a standout since birth.

| 1-5 Star Rating • C/E: 3-5 Hfirs/1-2 Cows | | |
|---|----------|-------------|
| C/E | Fleshing | Disposition |
| 5 | 4 | 4 |



Lot 104 **TA L1 DOMINO 954G**
 BD: 02/18/2019 Reg No: 44062124 Tattoo: 954

| | | |
|-----------------------|--------------------------|----------|
| L1 DOMINO 08469 | L1 DOMINO 05516 | Act. BW |
| HH ADVANCE 2158Z | L1 DOMINETTE 99374 | 87 |
| HH MISS ADVANCE 6188S | CL 1 DOMINO 320N | Adj. 205 |
| | HH MISS ADVANCE 4172P ET | 679 |
| CL 1 DOMINO 2121Z | CL 1 DOMINO 9122W 1ET | Adj. 365 |
| MONTANA MISS TA 522C | CL 1 DOMINETTE 924W 1ET | 1242 |
| MONTANA MISS 137Y | KB L1 DOMINO 826U | |
| | MONTANA MISS 5134R | |

| CED | BW | WW | YW | MM | M&G | SC | REA | Marb | CHB |
|------|------|-----|-----|-----|-----|------|-------|-------|-----|
| -0.1 | +4.5 | +54 | +91 | +26 | +52 | +1.3 | +0.23 | +0.13 | +94 |

• This bull is a big sided, deep bodied bull with loads of performance and great feet. You could build a herd around this standout two year old.

| 1-5 Star Rating • C/E: 3-5 Hfirs/1-2 Cows | | |
|---|----------|-------------|
| C/E | Fleshing | Disposition |
| 2 | 4 | 5 |

Lot 106 **KB L1 DOMINO 918G**
 BD: 01/17/2019 Reg No: 44000740 Tattoo: 918

| | | |
|--------------------------|-------------------------|----------|
| CL 1 DOMINO 215Z | CL 1 DOMINO 9122W 1ET | Act. BW |
| KB L1 DOMINO 623D 1ET | CL 1 DOMINETTE 055X | 79 |
| HH MISS ADVANCE 1072Y ET | HH ADVANCE 4055P | Adj. 205 |
| | HH MISS ADVANCE 7003T | 702 |
| CL 1 DOMINO 216Z 1ET | CL 1 DOMINO 860U | Adj. 365 |
| CTR L1 DOMINETTE 4061B | CL 1 DOMINETTE 759T 1ET | 1242 |
| KB L1 DOMINETTE 8135U | CL 1 DOMINO 592R 1ET | |
| | KB L1 DOMINETTE 335 | |

| CED | BW | WW | YW | MM | M&G | SC | REA | Marb | CHB |
|------|------|-----|-----|-----|-----|------|-------|-------|------|
| +7.0 | +0.7 | +48 | +79 | +24 | +48 | +1.0 | +0.19 | +0.21 | +107 |

• One of the very top Hereford two year old bulls in the offering. We are very excited to see where he goes and how he will make a great difference in his new herd.

| 1-5 Star Rating • C/E: 3-5 Hfirs/1-2 Cows | | |
|---|----------|-------------|
| C/E | Fleshing | Disposition |
| 4 | 4 | 4 |



Lot 108 **TA L1 DOMINO 957G**
 BD: 02/21/2019 Reg No: 44062126 Tattoo: 957

| | | |
|-----------------------|--------------------------|----------|
| L1 DOMINO 08469 | L1 DOMINO 05516 | Act. BW |
| HH ADVANCE 2158Z | L1 DOMINETTE 99374 | 78 |
| HH MISS ADVANCE 6188S | CL 1 DOMINO 320N | Adj. 205 |
| | HH MISS ADVANCE 4172P ET | 701 |
| CL 1 DOMINO 0152K | HH ADVANCE 8093H | Adj. 365 |
| KB L1 DOMINETTE 9172W | CL 1 DOMINETTE 874H 1ET | 1262 |
| KB L1 DOMINETTE 701 | CL 1 DOMINO 501 | |
| | MCH MS L1 DM 2171 ET | |

| CED | BW | WW | YW | MM | M&G | SC | REA | Marb | CHB |
|------|------|-----|-----|-----|-----|------|-------|-------|-----|
| +5.8 | +2.3 | +41 | +69 | +26 | +47 | +0.8 | +0.11 | +0.13 | +83 |

• Recommended for heifers. 957 travels very well and will cover lots of country. He will cross extremely well on black Angus cattle.

| 1-5 Star Rating • C/E: 3-5 Hfirs/1-2 Cows | | |
|---|----------|-------------|
| C/E | Fleshing | Disposition |
| 4 | 3 | 4 |

2-Year-Old Hereford Bulls

Lot 109 **KB L1 DOMINO 958G**
 BD: 02/24/2019 Reg No: 44000744 Tattoo: 958

| | | |
|-----------------------|--------------------------|----------|
| HH ADVANCE 1013Y ET | HH ADVANCE 4055P | Act. BW |
| HH ADVANCE 7074E | HH MISS ADVANCE 7003T | 86 |
| HH MISS ADVANCE 3015A | HH ADVANCE 0002X | Adj. 205 |
| | HH MISS ADVANCE 1183Y ET | 762 |
| CL 1 DOMINO 215Z | CL 1 DOMINO 9122W 1ET | Adj 365 |
| MONTANA MISS 752E ET | CL 1 DOMINETTE 055X | 1330 |
| CL 1 DOMINETTE 617S | HH ADVANCE 3113N 1ET | |
| | CL 1 DOMINETTE 4180P | |

| CED | BW | WW | YW | MM | M&G | SC | REA | Marb | CHB |
|------|------|-----|-----|-----|-----|------|-------|-------|------|
| +0.5 | +3.9 | +64 | +96 | +30 | +62 | +1.4 | +0.35 | +0.18 | +103 |

• 958 is a bull with a lot of future to him. These are superior genetics in this pedigree from both the sire and the dam. 958 has nice shape, has a big middle and has lots of muscle, a great combination to have.

1-5 Star Rating • C/E: 3-5 Hfirs/1-2 Cows

| C/E | Fleshing | Disposition |
|-----|----------|-------------|
| 2 | 4 | 4 |

Lot 110 **TA L1 DOMINO 906G**
 BD: 01/08/2019 Reg No: 44062113 Tattoo: 906

| | | |
|-----------------------|--------------------------|----------|
| HH ADVANCE 1013Y ET | HH ADVANCE 4055P | Act. BW |
| HH ADVANCE 7074E | HH MISS ADVANCE 7003T | 73 |
| HH MISS ADVANCE 3015A | HH ADVANCE 0002X | Adj. 205 |
| | HH MISS ADVANCE 1183Y ET | 594 |
| HH ADVANCE 1207Y | HH ADVANCE 7034T ET | Adj 365 |
| KB L1 DOMINETTE 4102B | HH MISS ADVANCE 6054S | 1218 |
| KB L1 DOMINETTE 803U | JA L1 DOMINO 6002S | |
| | KB L1 DOMINETTE 622 | |

| CED | BW | WW | YW | MM | M&G | SC | REA | Marb | CHB |
|------|------|-----|-----|-----|-----|------|-------|-------|-----|
| +6.5 | +1.1 | +49 | +72 | +24 | +48 | +1.4 | +0.15 | +0.20 | +93 |

• Recommended for heifers. 906 is a thick, deep bodied two year old that will cover lots of country. His dam 4102 has been a standout producer for many years.

1-5 Star Rating • C/E: 3-5 Hfirs/1-2 Cows

| C/E | Fleshing | Disposition |
|-----|----------|-------------|
| 4 | 5 | 5 |

Lot 111 **TA L1 DOMINO 919G**
 BD: 01/17/2019 Reg No: 44062116 Tattoo: 919

| | | |
|-------------------------|--------------------------|----------|
| CL 1 DOMINO 4168B 1ET | CL 1 DOMINO 216Z 1ET | Act. BW |
| CL 1 DOMINO 6104D | CL 1 DOMINETTE 7136T 1ET | 74 |
| CL 1 DOMINETTE 362A | CL 1 DOMINO 105Y | Adj. 205 |
| | CL 1 DOMINETTE 1152Y | 662 |
| CL 1 DOMINO 9126J 1ET | HH ADVANCE 767G 1ET | Adj 365 |
| TA L1 DOMINETTE 738E ET | CL 1 DOMINETTE 490 | 1231 |
| KB L1 MARKETTE 243 | JH MARK 9454 1ET | |
| | KB L1 DOMINETTE 827 | |

| CED | BW | WW | YW | MM | M&G | SC | REA | Marb | CHB |
|------|------|-----|-----|-----|-----|------|-------|-------|------|
| +5.2 | +0.8 | +38 | +68 | +33 | +52 | +0.8 | +0.20 | +0.15 | +106 |

• Recommended for heifers. 919 is well structured and travels with ease. His dam is a moderate and thick female with a great udder.

1-5 Star Rating • C/E: 3-5 Hfirs/1-2 Cows

| C/E | Fleshing | Disposition |
|-----|----------|-------------|
| 5 | 4 | 4 |

Lot 112 **TA L1 DOMINO 902G ET**
 BD: 01/06/2019 Reg No: 44063147 Tattoo: 902

| | | |
|-----------------------|--------------------------|----------|
| CL 1 DOMINO 4168B 1ET | CL 1 DOMINO 216Z 1ET | Act. BW |
| CL 1 DOMINO 6104D | CL 1 DOMINETTE 7136T 1ET | 59 |
| CL 1 DOMINETTE 362A | CL 1 DOMINO 105Y | Adj. 205 |
| | CL 1 DOMINETTE 1152Y | 604 |
| HH ADVANCE 1207Y | HH ADVANCE 7034T ET | Adj 365 |
| KB L1 DOMINETTE 376 A | HH MISS ADVANCE 6054S | 1240 |
| KB L1 DOMINETTE 167Y | CL 1 DOMINO 795T 1ET | |
| | KB L1 DOMINETTE 6136 | |

| CED | BW | WW | YW | MM | M&G | SC | REA | Marb | CHB |
|------|------|-----|-----|-----|-----|------|-------|-------|------|
| +0.9 | +3.3 | +48 | +84 | +33 | +57 | +0.9 | +0.21 | +0.05 | +106 |

• Recommended for heifers. 902 is a long bodied, dark red heifer bull that is backed by the cornerstone Hereford donor cow, Dominette 376.

1-5 Star Rating • C/E: 3-5 Hfirs/1-2 Cows

| C/E | Fleshing | Disposition |
|-----|----------|-------------|
| 5 | 3 | 5 |

Lot 113 **TA L1 DOMINO 945G**
 BD: 02/05/2019 Reg No: 44062157 Tattoo: 945

| | | |
|---------------------|--------------------------|----------|
| HH ADVANCE 4101B | HH ADVANCE 221 ET | Act. BW |
| HH ADVANCE 6092D ET | HH MISS ADVANCE 1056Y ET | 86 |
| MONTANA MISS 753T | CL 1 DOMINO 592R 1ET | Adj. 205 |
| | MONTANA MISS 306 | 642 |
| HH ADVANCE 1207Y | HH ADVANCE 7034T ET | Adj 365 |
| MONTANA MISS 3133 A | HH MISS ADVANCE 6054S | 1184 |
| MONTANA MISS 119Y | CL 1 DOMINO 849U | |
| | MONTANA MISS 973W | |

| CED | BW | WW | YW | MM | M&G | SC | REA | Marb | CHB |
|------|------|-----|-----|-----|-----|------|-------|-------|-----|
| +2.2 | +3.3 | +48 | +75 | +28 | +52 | +1.0 | +0.30 | +0.08 | +99 |

• 945 is one of the very few 6092 sons in the country and will make tremendous females.

1-5 Star Rating • C/E: 3-5 Hfirs/1-2 Cows

| C/E | Fleshing | Disposition |
|-----|----------|-------------|
| 3 | 3 | 4 |



We are offering FREE wintering on the Bulls!

Yearling Hereford Bulls



Lot 115 **AMDAHL L1 DOMINO 0301H**
 BD: 01/07/2020 Reg No: 44172600 Tattoo: 0301

| | | |
|--------------------------|------------------------|----------|
| CL 1 DOMINO 215Z | CL 1 DOMINO 9122W 1ET | Act. BW |
| KB L1 DOMINO 623D 1ET | CL 1 DOMINETTE 055X | 84 |
| HH MISS ADVANCE 1072Y ET | HH ADVANCE 4055P | Adj. 205 |
| | HH MISS ADVANCE 7003T | 790 |
| KB L1 DOMINO 0102X | CL 1 DOMINO 592R 1ET | |
| TA L1 DOMINETTE 624D | KB L1 DOMINETTE 616 | |
| KB L1 DOMINETTE 656 | CL 1 DOMINO 9126J 1ET | |
| | KB L1 DOMINETTE 353 ET | |

| CED | BW | WW | YW | MM | M&G | SC | REA | Marb | CHB |
|------|------|-----|-----|-----|-----|------|-------|-------|------|
| +4.1 | +2.6 | +52 | +83 | +28 | +54 | +1.1 | +0.28 | +0.17 | +112 |

• This high performance 623 son offers exceptional look, frame and is sure to add pounds to his progeny. He earned a weaning ratio of 115. His dam is a perfect udder female that has a bright future ahead of her.

| 1-5 Star Rating • C/E: 3-5 Hrs/1-2 Cows | | |
|---|----------|-------------|
| C/E | Fleshing | Disposition |
| 3 | 3 | 5 |



Lot 117 **TA SENSATION 0320H**
 BD: 001/15/2020 Reg No: 44180300 Tattoo: 0320

| | | |
|-----------------------------|--------------------------|----------|
| CHURCHILL SENSATION 028X | UPS DOMINO 3027 | Act. BW |
| UPS SENSATION 2504 ET | CHURCHILL LADY 7202T ET | 86 |
| NJW BW LADYSPORT DEW 78P ET | RU 20X BOULDER 57G | Adj. 205 |
| | SADDLE VLY LADYSPORT 120 | 746 |
| CL 1 DOMINO 269Z 1ET | CL 1 DOMINO 860U | |
| TA L1 DOMINETTE 671D | CL 1 DOMINETTE 759T 1ET | |
| MONTANA MISS 0147X | KB L1 DOMINO 521R | |
| | JA L1 DOMINETTE 0220 | |

| CED | BW | WW | YW | MM | M&G | SC | REA | Marb | CHB |
|------|------|-----|-----|-----|-----|------|-------|-------|-----|
| +0.7 | +2.8 | +58 | +94 | +34 | +62 | +1.0 | +0.41 | -0.07 | +96 |

• Another thick topped Sensation son that earned a weaning ratio of 109.

| 1-5 Star Rating • C/E: 3-5 Hrs/1-2 Cows | | |
|---|----------|-------------|
| C/E | Fleshing | Disposition |
| 2 | 4 | 4 |

Lot 114 **TA TESTED 0327H**
 BD: 01/19/2020 Reg No: P44173018 Tattoo: 0327

| | | |
|--------------------------------|------------------------|----------|
| EFBEEF TFL U208 TESTED X651 ET | EFBEEF FOREMOST U208 | Act. BW |
| EFBEEF X651 TESTED A250 | EFBEEF P606 MABEL R415 | 91 |
| EFBEEF 6378 KATE W484 | R&R PRIME CUT 6378 ET | Adj. 205 |
| | EFBEEF G825 KATE R428 | 819 |
| CL 1 DOMINO 0100X | CL 1 DOMINO 860U | |
| MONTANA MISS 207 Z | CL1 DOMINETTE 193L | |
| MONTANA MISS 740T | CL 1 DOMINO 9126J 1ET | |
| | MONTANA MISS 756 | |

| CED | BW | WW | YW | MM | M&G | SC | REA | Marb | CHB |
|------|------|-----|------|-----|-----|------|-------|-------|------|
| +1.9 | +2.9 | +64 | +104 | +31 | +63 | +1.2 | +0.38 | +0.28 | +107 |

• Certainly one of the finest Hereford herd bull prospects to be produced in the last few years. He has lots of pigment around the eyes and is cherry red. 0327 travels very well.

| 1-5 Star Rating • C/E: 3-5 Hrs/1-2 Cows | | |
|---|----------|-------------|
| C/E | Fleshing | Disposition |
| 2 | 4 | 5 |



Lot 116 **TA TESTED 0314H**
 BD: 01/13/2020 Reg No: P44172995 Tattoo: 0314

| | | |
|--------------------------------|-------------------------|----------|
| EFBEEF TFL U208 TESTED X651 ET | EFBEEF FOREMOST U208 | Act. BW |
| EFBEEF X651 TESTED A250 | EFBEEF P606 MABEL R415 | 77 |
| EFBEEF 6378 KATE W484 | R&R PRIME CUT 6378 ET | Adj. 205 |
| | EFBEEF G825 KATE R428 | 791 |
| CHURCHILL SENSATION 028X | UPS DOMINO 3027 | |
| TA L1 DOMINETTE 826F ET | CHURCHILL LADY 7202T ET | |
| MONTANA MISS 745T | KB L1 DOMINO 454P | |
| | MONTANA MISS 210 | |

| CED | BW | WW | YW | MM | M&G | SC | REA | Marb | CHB |
|------|------|-----|-----|-----|-----|------|-------|-------|------|
| +6.6 | +1.3 | +60 | +93 | +34 | +64 | +1.3 | +0.38 | +0.37 | +102 |

• Recommended for heifers. This is the biggest spread Hereford bull in the offering. He earned a weaning ratio of 115.

| 1-5 Star Rating • C/E: 3-5 Hrs/1-2 Cows | | |
|---|----------|-------------|
| C/E | Fleshing | Disposition |
| 4 | 4 | 3 |



Yearling Hereford Bulls

- All full brothers: 0308/0312/0317/0325/0329/0337/0340/0360
- Loads of performance with these eight full brothers. You will not find eight full brothers like these that offer this kind of real world performance along with the strongest maternal traits in any female that we have ever raised.
- Their dam, KB Dominette 376 has been a cornerstone donor cow and has successfully flushed more eggs than any other female in our program. She is a long bodied, perfect footed cow that has the best udder of any female on the ranch.



LOT 118 DAM: KB L1 DOMINETTE 376 A

Lot 118 TA L1 DOMINO 0308H ET
 BD: 01/12/2020 Reg No: 44172620 Tattoo: 0308

| | | |
|-----------------------|--------------------------|----------|
| CL1 DOMINO 4168B 1ET | CL 1 DOMINO 216Z 1ET | Act. BW |
| CL 1 DOMINO 6104D | CL 1 DOMINETTE 7136T 1ET | |
| CL 1 DOMINETTE 362A | CL 1 DOMINO 105Y | Adj. 205 |
| | CL1 DOMINETTE 1152Y | |
| HH ADVANCE 1207Y | HH ADVANCE 7034T ET | |
| KB L1 DOMINETTE 376 A | HH MISS ADVANCE 6054S | |
| KB L1 DOMINETTE 167Y | CL 1 DOMINO 795T 1ET | |
| | KB L1 DOMINETTE 6136 | |

| CED | BW | WW | YW | MM | M&G | SC | REA | Marb | CHB |
|---|----------|-------------|-----|-----|-----|------|-------|-------|------|
| +0.9 | +3.3 | +48 | +84 | +33 | +57 | +0.9 | +0.21 | +0.05 | +106 |
| 1-5 Star Rating • C/E: 3-5 Hrs/1-2 Cows | | | | | | | | | |
| C/E | Fleshing | Disposition | | | | | | | |
| 3 | 4 | 4 | | | | | | | |

Lot 119 TA L1 DOMINO 0312H ET
 Reg No: 44185348 Tattoo: 0312

| CED | BW | WW | YW | MM | M&G | SC | REA | Marb | CHB |
|---|----------|-----|----------|-------------|-----|------|-------|-------|------|
| +0.9 | +3.3 | +48 | +84 | +33 | +57 | +0.9 | +0.21 | +0.05 | +106 |
| 1-5 Star Rating • C/E: 3-5 Hrs/1-2 Cows | | | | | | | | | |
| Act. BW | Adj. 205 | | | | | | | | |
| 75 | 760 | C/E | Fleshing | Disposition | | | | | |
| | | 4 | 4 | 4 | | | | | |



LOT 118

Lot 120 TA L1 DOMINO 0317H ET
 BD: 01/15/2020 Reg No: 44172998 Tattoo: 0317

| CED | BW | WW | YW | MM | M&G | SC | REA | Marb | CHB |
|---|----------|-----|----------|-------------|-----|------|-------|-------|------|
| +0.9 | +3.3 | +48 | +84 | +33 | +57 | +0.9 | +0.21 | +0.05 | +106 |
| 1-5 Star Rating • C/E: 3-5 Hrs/1-2 Cows | | | | | | | | | |
| Act. BW | Adj. 205 | | | | | | | | |
| 89 | 741 | C/E | Fleshing | Disposition | | | | | |
| | | 2 | 3 | 4 | | | | | |

Lot 121 TA L1 DOMINO 0325H ET
 BD: 01/18/2020 Reg No: 44173017 Tattoo: 0325

| CED | BW | WW | YW | MM | M&G | SC | REA | Marb | CHB |
|---|----------|-----|----------|-------------|-----|------|-------|-------|------|
| +0.9 | +3.3 | +48 | +84 | +33 | +57 | +0.9 | +0.21 | +0.05 | +106 |
| 1-5 Star Rating • C/E: 3-5 Hrs/1-2 Cows | | | | | | | | | |
| Act. BW | Adj. 205 | | | | | | | | |
| 76 | 673 | C/E | Fleshing | Disposition | | | | | |
| | | 4 | 4 | 4 | | | | | |

Lot 122 TA L1 DOMINO 0329H ET
 BD: 01/19/2020 Reg No: 44173019 Tattoo: 0329

| CED | BW | WW | YW | MM | M&G | SC | REA | Marb | CHB |
|---|----------|-----|----------|-------------|-----|------|-------|-------|------|
| +0.9 | +3.3 | +48 | +84 | +33 | +57 | +0.9 | +0.21 | +0.05 | +106 |
| 1-5 Star Rating • C/E: 3-5 Hrs/1-2 Cows | | | | | | | | | |
| Act. BW | Adj. 205 | | | | | | | | |
| 85 | 720 | C/E | Fleshing | Disposition | | | | | |
| | | 3 | 4 | 5 | | | | | |

Lot 123 TA L1 DOMINO 0337H ET
 BD: 01/22/2020 Reg No: 44173039 Tattoo: 0337

| CED | BW | WW | YW | MM | M&G | SC | REA | Marb | CHB |
|---|----------|-----|----------|-------------|-----|------|-------|-------|------|
| +0.5 | +3.5 | +50 | +86 | +33 | +58 | +1.0 | +0.23 | +0.05 | +107 |
| 1-5 Star Rating • C/E: 3-5 Hrs/1-2 Cows | | | | | | | | | |
| Act. BW | Adj. 205 | | | | | | | | |
| 86 | 741 | C/E | Fleshing | Disposition | | | | | |
| | | 2 | 3 | 3 | | | | | |

Lot 124 TA L1 DOMINO 0340H ET
 BD: 01/24/2020 Reg No: 44173202 Tattoo: 0340

| CED | BW | WW | YW | MM | M&G | SC | REA | Marb | CHB |
|---|----------|-----|----------|-------------|-----|------|-------|-------|------|
| +0.0 | +3.7 | +49 | +86 | +33 | +57 | +0.9 | +0.20 | +0.05 | +105 |
| 1-5 Star Rating • C/E: 3-5 Hrs/1-2 Cows | | | | | | | | | |
| Act. BW | Adj. 205 | | | | | | | | |
| 88 | 711 | C/E | Fleshing | Disposition | | | | | |
| | | 2 | 4 | 5 | | | | | |

Lot 125 TA L1 DOMINO 0360H ET
 BD: 03/12/2020 Reg No: 44173213 Tattoo: 0360

| CED | BW | WW | YW | MM | M&G | SC | REA | Marb | CHB |
|---|----------|-----|----------|-------------|-----|------|-------|-------|------|
| +1.1 | +3.3 | +49 | +84 | +32 | +57 | +1.0 | +0.19 | +0.05 | +104 |
| 1-5 Star Rating • C/E: 3-5 Hrs/1-2 Cows | | | | | | | | | |
| Act. BW | Adj. 205 | | | | | | | | |
| 82 | 728 | C/E | Fleshing | Disposition | | | | | |
| | | 3 | 3 | 3 | | | | | |

Yearling Hereford Bulls

Lot 126 TA SENSATION 0309H
BD: 01/13/2020 Reg No: P44181920 Tattoo: 0309

| | | |
|--|--|----------------------------------|
| CHURCHILL SENSATION 028X UPS SENSATION 2504 ET NJW BW LADYSPORT DEW 78P ET | UPS DOMINO 3027 CHURCHILL LADY 7202T ET RU 20X BOULDER 57G SADDLE VLY LADYSPORT 120 | Act. BW 77 Adj. 205 656 |
| CL 1 DOMINO 269Z 1ET TA L1 DOMINETTE 755E KB L1 DOMINETTE 278Z | CL 1 DOMINO 860U CL 1 DOMINETTE 759T 1ET KB L1 DOMINO 6152 KB L1 DOMINETTE 601 | |

| CED | BW | WW | YW | MM | M&G | SC | REA | Marb | CHB |
|------|------|-----|-----|-----|-----|------|-------|-------|-----|
| +6.9 | -0.1 | +46 | +77 | +33 | +56 | +1.0 | +0.39 | -0.07 | +98 |

• Recommended for heifers. 0309 is a thick topped Sensation son that has lots of eye appeal. Can't go wrong here.

| 1-5 Star Rating • C/E: 3-5 Hfirs/1-2 Cows | | |
|---|----------|-------------|
| C/E | Fleshing | Disposition |
| 4 | 4 | 4 |



Lot 127 TA L1 DOMINO 0310H
BD: 01/13/2020 Reg No: U44177362 Tattoo: 0310

| | | |
|---|--|----------------------------------|
| HH ADVANCE 1207Y KB L1 DOMINO 5104B MONTANA MISS 740T | HH ADVANCE 7034T ET HH MISS ADVANCE 6054S CL 1 DOMINO 9126J 1ET MONTANA MISS 756 GB L1 DOMINO 935C JA L1 DOMINETTE 9203 KB L1 DOMINO 450P KB L1 DOMINETTE 827 | Act. BW 90 Adj. 205 719 |
| JA L1 DOMINO 6002S KB L1 DOMINETTE 803U KB L1 DOMINETTE 622 | | |

| CED | BW | WW | YW | MM | M&G | SC | REA | Marb | CHB |
|------|------|-----|-----|-----|-----|------|-------|-------|------|
| +2.2 | +3.1 | +55 | +85 | +25 | +52 | +1.3 | +0.28 | +0.09 | +103 |

• This 5104 son is backed by one of the most proven Hereford females on the ranch. His dam 803 is a long bodied and great uddered 12 year old female that has many more years of production ahead.

| 1-5 Star Rating • C/E: 3-5 Hfirs/1-2 Cows | | |
|---|----------|-------------|
| C/E | Fleshing | Disposition |
| 1 | 4 | 4 |

Lot 128 TA TESTED 0311H
BD: 01/13/2020 Reg No: P44180622 Tattoo: 0311

| | | |
|--|--|----------------------------------|
| EFBEEF TFL U208 TESTED X651 ET EFBEEF X651 TESTED A250 EFBEEF 6378 KATE W484 | EFBEEF FOREMOST U208 EFBEEF P606 MABEL R415 R&R PRIME CUT 6378 ET EFBEEF G825 KATE R428 HH ADVANCE 2005Z CL 1 DOMINETTE 7136T 1ET CL 1 DOMINO 2121Z KB L1 DOMINETTE 267 Z | Act. BW 61 Adj. 205 686 |
| KB L1 DOMINO 504C ET TA L1 DOMINETTE 809F TA L1 DOMINETTE 523C | | |

| CED | BW | WW | YW | MM | M&G | SC | REA | Marb | CHB |
|-------|------|-----|-----|-----|-----|------|-------|-------|-----|
| +11.3 | -1.0 | +51 | +81 | +27 | +53 | +1.1 | +0.25 | +0.44 | +99 |

• Deep, thick and dark best describes 0311.

| 1-5 Star Rating • C/E: 3-5 Hfirs/1-2 Cows | | |
|---|----------|-------------|
| C/E | Fleshing | Disposition |
| 5 | 5 | 4 |

Lot 129 TA L1 DOMINO 0313H ET
BD: 01/13/2020 Reg No: 44181919 Tattoo: 0313

| | | |
|--|--|----------------------------------|
| CL 1 DOMINO 215Z CL 1 DOMINO 420B 1ET CL 1 DOMINETTE 7157T | CL 1 DOMINO 9122W 1ET CL 1 DOMINETTE 055X CL 1 DOMINO 4102P 1ET CL 1 DOMINETTE 439P CL 1 DOMINO 986J CHURCHILL LADY 792 H5 9012Y ADVANCE 501 CHURCHILL LADY 918 | Act. BW 87 Adj. 205 701 |
| CHURCHILL MVP 188 CHURCHILL LADY 5143R ET CHURCHILL LADY 103 | | |

| CED | BW | WW | YW | MM | M&G | SC | REA | Marb | CHB |
|------|------|-----|-----|-----|-----|------|-------|-------|------|
| +1.5 | +2.7 | +55 | +82 | +23 | +50 | +1.1 | +0.44 | +0.20 | +121 |

• This 420 son has a royal pedigree and is sure to leave his mark in his future herd. He is supported by a great donor dam, 5143.

| 1-5 Star Rating • C/E: 3-5 Hfirs/1-2 Cows | | |
|---|----------|-------------|
| C/E | Fleshing | Disposition |
| 2 | 4 | 4 |

Lot 130 TA L1 DOMINO 0316H
BD: 01/13/2020 Reg No: U44177363 Tattoo: 0316

| | | |
|--|---|----------------------------------|
| HH ADVANCE 1207Y KB L1 DOMINO 5104B MONTANA MISS 740T | HH ADVANCE 7034T ET HH MISS ADVANCE 6054S CL 1 DOMINO 9126J 1ET MONTANA MISS 756 CL 1 DOMINO 9122W 1ET CL 1 DOMINETTE 924W 1ET KB L1 DOMINO 6152 KB L1 DOMINETTE 633 | Act. BW 92 Adj. 205 686 |
| CL 1 DOMINO 2121Z TA L1 DOMINETTE 523C KB L1 DOMINETTE 267 Z | | |

| CED | BW | WW | YW | MM | M&G | SC | REA | Marb | CHB |
|------|------|-----|-----|-----|-----|------|-------|-------|------|
| -0.1 | +4.3 | +58 | +97 | +28 | +56 | +1.3 | +0.23 | +0.01 | +120 |

• Lots of thickness and power best describes 0316.

| 1-5 Star Rating • C/E: 3-5 Hfirs/1-2 Cows | | |
|---|----------|-------------|
| C/E | Fleshing | Disposition |
| 1 | 4 | 4 |

Lot 131 TA SENSATION 0323H
BD: 01/17/2020 Reg No: 44180299 Tattoo: 0323

| | | |
|--|--|----------------------------------|
| CHURCHILL SENSATION 028X UPS SENSATION 2504 ET NJW BW LADYSPORT DEW 78P ET | UPS DOMINO 3027 CHURCHILL LADY 7202T ET RU 20X BOULDER 57G SADDLE VLY LADYSPORT 120 | Act. BW 79 Adj. 205 753 |
| KB L1 DOMINO 337A TA L1 DOMINETTE 526C KB L1 DOMINETTE 344 A | KB L1 DOMINO 0186X KB L1 DOMINETTE 195Y KB L1 DOMINO 121Y KB L1 DOMINETTE 2109 | |

| CED | BW | WW | YW | MM | M&G | SC | REA | Marb | CHB |
|------|------|-----|-----|-----|-----|------|-------|-------|-----|
| +8.4 | +0.4 | +56 | +86 | +32 | +61 | +1.1 | +0.41 | +0.05 | +95 |

• Recommended for heifers. 0323 earned an outstanding weaning ratio of 110.

| 1-5 Star Rating • C/E: 3-5 Hfirs/1-2 Cows | | |
|---|----------|-------------|
| C/E | Fleshing | Disposition |
| 4 | 4 | 4 |

Lot 132 TA L1 ADVANCE 0326H ET
BD: 01/18/2020 Reg No: 44173059 Tattoo: 0326

| | | |
|---|---|----------------------------------|
| CL 1 DOMINO 206M HH ADVANCE 5104R HH MISS ADVANCE 153L | CL 1 DOMINO 9126J 1ET CL 1 DOMINETTE 825H CL 1 DOMINO 986J HH MISS ADVANCE 912J JD BIG ARTHUR 180 IMR L1 MARKETTE 6062 HH ADVANCE 6046F SL MISS DOMINA 003 | Act. BW 89 Adj. 205 798 |
| JH MARK 9454 1ET KB L1 MARKETTE 243 KB L1 DOMINETTE 827 | | |

| CED | BW | WW | YW | MM | M&G | SC | REA | Marb | CHB |
|------|------|-----|-----|-----|-----|------|-------|-------|-----|
| +1.6 | +1.6 | +48 | +74 | +27 | +51 | +1.0 | +0.15 | +0.04 | +95 |

• This future herd sire earned just under an 800 pound weaning weight. He is backed by the great 243 cow who has fifteen daughters and granddaughters serving in the herd.

| 1-5 Star Rating • C/E: 3-5 Hfirs/1-2 Cows | | |
|---|----------|-------------|
| C/E | Fleshing | Disposition |
| 1 | 3 | 3 |

Yearling Hereford Bulls

Lot 133 TA L1 DOMINO 0331H ET
 BD: 01/19/2020 Reg No: 44180641 Tattoo: 0331

| | | |
|-------------------------|-------------------------|----------|
| CL 1 DOMINO 9122W 1ET | CL 1 DOMINO 732T | Act. BW |
| CL 1 DOMINO 2121Z | CL 1 DOMINETTE 475P | |
| CL 1 DOMINETTE 924W 1ET | CL 1 DOMINO 637S 1ET | Adj. 205 |
| CHURCHILL MVP 188 | CL 1 DOMINETTE 440P 1ET | 671 |
| CHURCHILL LADY 5143R ET | CL 1 DOMINO 986J | |
| CHURCHILL LADY 103 | CHURCHILL LADY 792 | |
| | H5 9012Y ADVANCE 501 | |
| | CHURCHILL LADY 918 | |

| CED | BW | WW | YW | MM | M&G | SC | REA | Marb | CHB |
|------|------|-----|-----|-----|-----|------|-------|-------|------|
| +0.9 | +2.9 | +51 | +80 | +27 | +53 | +1.0 | +0.32 | +0.11 | +108 |

This is a great opportunity to get a standout 2121 son backed by the great donor cow 5143. 1-5 Star Rating • C/E: 3-5 Hfirs/1-2 Cows

| C/E | Fleshing | Disposition |
|-----|----------|-------------|
| 3 | 4 | 4 |



LOT 133

Lot 134 TA L1 DOMINO 0334H
 BD: 01/20/2020 Reg No: U44177366 Tattoo: 0334

| | | |
|----------------------|-------------------------|----------|
| HH ADVANCE 1207Y | HH ADVANCE 7034T ET | Act. BW |
| KB L1 DOMINO 5104B | HH MISS ADVANCE 6054S | |
| MONTANA MISS 740T | CL 1 DOMINO 9126J 1ET | Adj. 205 |
| CL 1 DOMINO 269Z 1ET | MONTANA MISS 756 | 694 |
| TA L1 DOMINETTE 768E | CL 1 DOMINO 860U | |
| KB L1 DOMINETTE 194Y | CL 1 DOMINETTE 759T 1ET | |
| | CL 1 DOMINO 795T 1ET | |
| | KB L1 DOMINETTE 356 | |

| CED | BW | WW | YW | MM | M&G | SC | REA | Marb | CHB |
|------|------|-----|-----|-----|-----|------|-------|-------|------|
| +2.1 | +3.2 | +55 | +90 | +28 | +56 | +1.1 | +0.23 | +0.02 | +105 |

0334 is loaded with lots of female power in his pedigree. He earned a weaning ratio of 101. 1-5 Star Rating • C/E: 3-5 Hfirs/1-2 Cows

| C/E | Fleshing | Disposition |
|-----|----------|-------------|
| 4 | 3 | 4 |



LOT 134

Lot 135 TA SENSATION 0336H
 BD: 01/21/2020 Reg No: 44180294 Tattoo: 0336

| | | |
|-----------------------------|--------------------------|----------|
| CHURCHILL SENSATION 028X | UPS DOMINO 3027 | Act. BW |
| UPS SENSATION 2504 ET | CHURCHILL LADY 720T ET | |
| NJW BW LADYSPORT DEW 78P ET | RU 20X BOULDER 57G | Adj. 205 |
| CL 1 DOMINO 269Z 1ET | SADDLE VLY LADYSPORT 120 | 706 |
| TA L1 DOMINETTE 807F | CL 1 DOMINO 860U | |
| CHURCHILL LADY 5143R ET | CL 1 DOMINETTE 759T 1ET | |
| | CHURCHILL MVP 188 | |
| | CHURCHILL LADY 103 | |

| CED | BW | WW | YW | MM | M&G | SC | REA | Marb | CHB |
|------|------|-----|-----|-----|-----|------|-------|-------|-----|
| +5.4 | +0.6 | +50 | +79 | +34 | +59 | +1.0 | +0.43 | -0.05 | +99 |

Recommended for heifers. 0336 earned a weaning ratio of 103. His dam, 807 is a thick, deep bodied female with a bright future. 1-5 Star Rating • C/E: 3-5 Hfirs/1-2 Cows

| C/E | Fleshing | Disposition |
|-----|----------|-------------|
| 5 | 4 | 4 |

Lot 136 TA L1 DOMINO 0339H
 BD: 01/24/2020 Reg No: 44173061 Tattoo: 0339

| | | |
|----------------------|--------------------------|----------|
| CL1 DOMINO 4168B 1ET | CL 1 DOMINO 216Z 1ET | Act. BW |
| CL 1 DOMINO 6104D | CL 1 DOMINETTE 7136T 1ET | |
| CL 1 DOMINETTE 362A | CL 1 DOMINO 105Y | Adj. 205 |
| CL 1 DOMINO 215Z | CL 1 DOMINETTE 1152Y | 699 |
| TA L1 DOMINETTE 821F | CL 1 DOMINO 9122W 1ET | |
| TA L1 DOMINETTE 516C | CL 1 DOMINETTE 055X | |
| | KB L1 DOMINO 1202Y | |
| | KB L1 DOMINETTE 376 A | |

| CED | BW | WW | YW | MM | M&G | SC | REA | Marb | CHB |
|------|------|-----|-----|-----|-----|------|-------|-------|------|
| +1.9 | +2.4 | +52 | +91 | +34 | +60 | +1.0 | +0.25 | +0.19 | +112 |

0339 earned a weaning ratio of 102. His dam, 821 is one of the very finest 215 daughters that we have ever raised. 1-5 Star Rating • C/E: 3-5 Hfirs/1-2 Cows

| C/E | Fleshing | Disposition |
|-----|----------|-------------|
| 3 | 4 | 3 |

Lot 137 TA TESTED 0342H
 BD: 01/25/2020 Reg No: P44173203 Tattoo: 0342

| | | |
|--------------------------------|------------------------|----------|
| EFBEEF TFL U208 TESTED X651 ET | EFBEEF FOREMOST U208 | Act. BW |
| EFBEEF X651 TESTED A250 | EFBEEF P606 MABEL R415 | |
| EFBEEF 6378 KATE W484 | R&R PRIME CUT 6378 ET | Adj. 205 |
| HH ADVANCE 1207Y | EFBEEF G825 KATE R428 | 686 |
| KB L1 DOMINETTE 3157 A | HH ADVANCE 7034T ET | |
| KB L1 DOMINETTE 1196Y | HH MISS ADVANCE 6054S | |
| | CL 1 DOMINO 849U | |
| | KB L1 DOMINETTE 991W | |

| CED | BW | WW | YW | MM | M&G | SC | REA | Marb | CHB |
|------|------|-----|-----|-----|-----|------|-------|-------|-----|
| +4.4 | +2.8 | +60 | +93 | +27 | +58 | +1.1 | +0.23 | +0.29 | +98 |

0342 ranks very high above the breed average in all the most important performance traits. 1-5 Star Rating • C/E: 3-5 Hfirs/1-2 Cows

| C/E | Fleshing | Disposition |
|-----|----------|-------------|
| 2 | 4 | 3 |



LOT 137

Yearling Hereford Bulls

Lot 138 TA SENSATION 0343H
 BD: 01/25/2020 Reg No: 44180287 Tattoo: 0343

CHURCHILL SENSATION 028X
 UPS SENSATION 2504 ET
 NJW BW LADYSPORT DEW 78P ET

KB L1 DOMINO 406B
 TA L1 DOMINETTE 729E
 TA L1 DOMINETTE 516C

UPS DOMINO 3027
 CHURCHILL LADY 7202T ET
 RU 20X BOULDER 57G
 SADDLE VLY LADYSPORT 120
 HH ADVANCE 1038Y ET
 KB 11 DOMINETTE 195Y
 KB L1 DOMINO 1202Y
 KB L1 DOMINETTE 376 A

| |
|----------|
| Act. BW |
| 81 |
| Adj. 205 |
| 710 |

| CED | BW | WW | YW | MM | M&G | SC | REA | Marb | CHB |
|------|------|-----|-----|-----|-----|------|-------|-------|-----|
| +4.5 | +1.6 | +55 | +88 | +36 | +63 | +1.1 | +0.41 | -0.05 | +98 |

• Recommended for heifers. 0343 is another well balanced Sensation son that earned a weaning ratio of 103.

1-5 Star Rating • C/E: 3-5 Hfirs/1-2 Cows

| C/E | Fleshing | Disposition |
|-----|----------|-------------|
| 3 | 4 | 4 |

Lot 139 TA L1 DOMINO 0350H
 BD: 01/30/2020 Reg No: U44177367 Tattoo: 0350

HH ADVANCE 1207Y
 KB L1 DOMINO 5104B
 MONTANA MISS 740T

KB L1 DOMINO 406B
 TA L1 DOMINETTE 750E
 MONTANA MISS TA 518C

HH ADVANCE 7034T ET
 HH MISS ADVANCE 6054S
 CL 1 DOMINO 9126J 1ET
 MONTANA MISS 756
 HH ADVANCE 1038Y ET
 KB 11 DOMINETTE 195Y
 CL 1 DOMINO 2215Z 1ET
 MONTANA MISS 208Z

| |
|----------|
| Act. BW |
| 83 |
| Adj. 205 |
| 715 |

| CED | BW | WW | YW | MM | M&G | SC | REA | Marb | CHB |
|------|------|-----|-----|-----|-----|------|-------|-------|------|
| +3.1 | +3.5 | +57 | +91 | +31 | +60 | +1.4 | +0.20 | +0.09 | +110 |

• 0350 has been a standout 5104 son since birth. He earned a weaning ratio of 104 and is out of a great 406B daughter that has great udder structure.

1-5 Star Rating • C/E: 3-5 Hfirs/1-2 Cows

| C/E | Fleshing | Disposition |
|-----|----------|-------------|
| 3 | 4 | 5 |

Lot 140 TA SENSATION 0333H
 BD: 01/20/2020 Reg No: 44180296 Tattoo: 0333

CHURCHILL SENSATION 028X
 UPS SENSATION 2504 ET
 NJW BW LADYSPORT DEW 78P ET

CL 1 DOMINO 592R 1ET
 KB L1 DOMINETTE 1117 Y
 KB L1 DOMINETTE 505R

UPS DOMINO 3027
 CHURCHILL LADY 7202T ET
 RU 20X BOULDER 57G
 SADDLE VLY LADYSPORT 120
 CL 1 DOMINO 9126J 1ET
 CL 1 DOMINETTE 974J
 KB L1 DOMINO 737
 KB L1 DOMINETTE 1106

| |
|----------|
| Act. BW |
| 74 |
| Adj. 205 |
| 642 |

| CED | BW | WW | YW | MM | M&G | SC | REA | Marb | CHB |
|------|------|-----|-----|-----|-----|------|-------|-------|------|
| +8.3 | -0.5 | +40 | +66 | +29 | +49 | +1.0 | +0.35 | +0.11 | +100 |

• Recommended for heifers. 0333 is a deep bodied and thick topped bull.

1-5 Star Rating • C/E: 3-5 Hfirs/1-2 Cows

| C/E | Fleshing | Disposition |
|-----|----------|-------------|
| 5 | 4 | 4 |

Lot 141 TA L1 DOMINO 0321H
 BD: 01/17/2020 Reg No: U44177364 Tattoo: 0321

HH ADVANCE 1207Y
 KB L1 DOMINO 5104B
 MONTANA MISS 740T

KB L1 DOMINO 6152
 KB L1 DOMINETTE 267 Z
 KB L1 DOMINETTE 633

HH ADVANCE 7034T ET
 HH MISS ADVANCE 6054S
 CL 1 DOMINO 9126J 1ET
 MONTANA MISS 756
 KB L1 DOMINO 218
 L1 DOMINETTE 4136P
 CL1 DOMINO 180L
 KB AMY 1158

| |
|----------|
| Act. BW |
| 89 |
| Adj. 205 |
| 624 |

| CED | BW | WW | YW | MM | M&G | SC | REA | Marb | CHB |
|------|------|-----|-----|-----|-----|------|-------|-------|------|
| +0.2 | +3.5 | +52 | +86 | +26 | +51 | +1.1 | +0.21 | +0.21 | +118 |

• This 5104 son will add consistency, length of body and correctness to his progeny.

1-5 Star Rating • C/E: 3-5 Hfirs/1-2 Cows

| C/E | Fleshing | Disposition |
|-----|----------|-------------|
| 1 | 4 | 3 |

Bid Online!
 If you are unable to attend the sale, you can register to watch or bid online through The Livestock Link by following these instructions:

The Livestock Link
 Videoing • Video Sales • Clerking
 - Bid-by-Click Online Sales -

- Visit our website, www.thelivestocklink.com
- Click the "Online Auctions" tab
- Click on "Click Here to Register"
- Enter your e-mail address and password, and fill out all your contact information
- Fill out your Banking Information. If you are only viewing the sale and do not wish to bid, this information can be left blank.
- Check the checkbox at the bottom of the page that says "I'm not a robot" to prove you are a real person
- Click "Register" at the bottom of the page
- You will receive an email with a link to activate your account.
- **Please register to bid at least 24 hours in advance of the sale.**
- Contact Aaron Friedt at (701) 590-9597 for help or with any questions.

You will receive an email when you are approved for bidding. All applications will be reviewed and processed promptly. You will receive a bidder number only after you have made a purchase in the sale, and that number will only be used at that sale. When the sale is completed, please contact the sale owner or manager for instructions of payment and delivery of your purchase.

To use our service, you must have access to High Speed Internet.

Questions?

Contact Aaron Friedt at (701) 590-9597 or Jared Peterson at (605) 641-7573

www.TheLivestockLink.com

Pick of our Open 2020 Replacement Heifers

We are selling a pick of our Angus heifers and then we are selling a pick of our Hereford heifers. We are offering the pick of our entire 2020 heifer replacement pen. The winning bidder will have two weeks from sale day to pick their choice of the heifer.

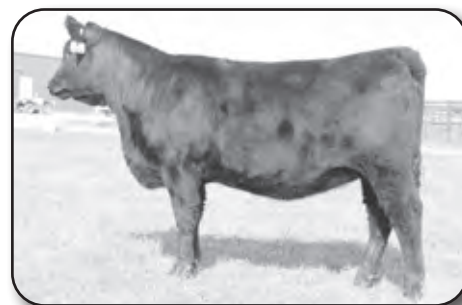

Lot 142. PICK OF THE ANGUS OPEN HEIFERS.

| Angus Sires | Reg. # |
|---------------------|----------|
| Amdahl All American | 17713871 |
| Amdahl Range Master | 19274953 |
| Enhance | 18170041 |
| Growth Fund | 18827828 |
| Phoenix | 18636106 |
| Amdahl Ultimate | 16267946 |
| Prophet | 16295688 |
| Southern Charm | 17853196 |
| Amdahl Rocketeer | 18529618 |
| Jet Black | 18389838 |
| Amdahl Heavy Duty | 17716306 |
| Weigh Up 861 | 19284854 |
| Treasure 7414 | 18870405 |

Lot 143. PICK OF THE HEREFORD HEIFERS.

| Hereford Sires | Reg. # |
|--------------------|----------|
| Cuda | 43636764 |
| Sensation 2504 | 43347360 |
| KB LI Domino 5104B | 43526961 |
| Tested A250 | 43440096 |
| CLI Domino 6104 | 43691785 |
| KB LI Domino 623 | 43675659 |

Angus Bred Females

Featured Donor Cow



| | | | |
|------------------------------|-----------------------------|-----------------------------------|-------------|
| Lot 144 | | AMDAHL'S BLACKBIRD 120-414 | |
| BD: 03/21/14 | | Reg No: 17982473 | Tattoo: 414 |
| SA 830M MISSING LINK 652 325 | O C C MISSING LINK 830M | CW | |
| SA 652 MISSING LINK 848 620 | S A 619J JUST RIGHT 325 433 | +19 | |
| S A 841 ANCHOR 620 075 | JAUER ANCHOR 841 4101 | Marb | |
| | S A 655 RITO 9FB3 075 745 | +0.34 | |
| | A A R REALLY WINDY 1205 | RE | |
| H A R B WINDY 702 JH | H A R B BLACK LADY 073 J H | +0.09 | |
| D R BLACKBIRD 120 | TRASK TRAVELER 623 | | |
| D R BLACKBIRD 3779 | D R BLACKBIRD 746 | | |

| CED | BW | WW | YW | SC | Milk | SW | SF | SB |
|-----|------|-----|-----|-------|------|-----|-----|-----|
| +7 | +0.3 | +41 | +72 | +0.36 | +34 | +58 | +56 | +86 |

- 414 is a very special offering in this sale and was flushed successfully this spring. She sells safe bred to Resilient, which is one of the most exciting new sires in the Angus breed. Her daughters are spectacular in the herd and when you see her in person, she speaks for herself.
- She sells safe bred to Sitz Resilient due 4-26-21.



LOT 144 DAUGHTER: SOLD TO SUNRISE ANGUS IN THE 2019 SALE.

| | | | |
|----------------------------|----------------------------|------------------------------|--------------|
| Lot 145 | | AMDAHL ERICA MAY 9106 | |
| BD: 02/03/19 | | Reg No: 19500991 | Tattoo: 9106 |
| CONNEALY IN SURE 8524 | MYTTY IN FOCUS | CW | |
| G A R SURE FIRE | ENTREENA OF CONANGA 657 | +34 | |
| CHAIR ROCK 5050 G A R 8086 | G A R NEW DESIGN 5050 | Marb | |
| ANGUS | CHAIR ROCK GRID MAKER 2107 | +0.52 | |
| S A V PURSUIT 0160 | S A V PIONEER 7301 | RE | |
| AMDAHL ERICA 465-760 | S A V ABIGALE 5650 | +0.55 | |
| AMDAHL ERICA 431-465 | G A R PROPHET | | |
| | S A 1117 HOMER 431 228 | | |

| CED | BW | WW | YW | SC | Milk | SW | SF | SB |
|-----|------|-----|-----|-------|------|-----|-----|------|
| +9 | +2.1 | +58 | +95 | +2.80 | +36 | +74 | +64 | +105 |

- 9106 has the potential of donor cow in her future herd. She is backed by the great 465 cow and she has many Pathfinder cows in her pedigree.
- She sells safe bred to GAR Ashland with a female due 1-10-21.

| | | | |
|------------------------|-----------------------------|-----------------------------|-------------|
| Lot 146 | | AMDAHL BLACKBIRD 997 | |
| BD: 01/30/19 | | Reg No: 19493992 | Tattoo: 997 |
| MUSGRAVE AVIATOR | KOUPALS B&B IDENTITY | CW | |
| AMDAHL'S ROCKETEER 636 | MCATL FOREVER LADY 1429-138 | +16 | |
| AMDAHL ERICA 431-465 | G A R PROPHET | Marb | |
| ANGUS | S A 1117 HOMER 431 228 | +0.59 | |
| H A R B WINDY 702 JH | A A R REALLY WINDY 1205 | RE | |
| D R BLACKBIRD 120 | H A R B BLACK LADY 073 J H | +0.50 | |
| D R BLACKBIRD 3779 | TRASK TRAVELER 623 | | |
| | D R BLACKBIRD 746 | | |

| CED | BW | WW | YW | SC | Milk | SW | SF | SB |
|-----|------|-----|-----|-------|------|-----|-----|------|
| +10 | +0.1 | +47 | +78 | +0.28 | +27 | +55 | +51 | +100 |

- 997 is a beautiful, well made Rocketeer daughter that will stand out in her future herd.
- She sells safe bred to GAR Ashland with a female due 1-13-21.

| | | | |
|------------------------------|------------------------------|---------------------------------|-------------|
| Lot 147 | | AMDAHL'S PROMISE 716-736 | |
| BD: 01/16/17 | | Reg No: 18938555 | Tattoo: 736 |
| MYTTY IN FOCUS | S A F FOCUS OF E R | CW | |
| AMDAHL'S ALL AMERICAN 324 | MYTTY COUNTESS 906 | +23 | |
| D R QUEEN 127 | S A V FINAL ANSWER 0035 | Marb | |
| | D R QUEEN 7036 | +0.23 | |
| P A R HOMER 62 | O C C HOMER 650H | RE | |
| AMDAHL HOMERS PROMISE 72-716 | P A R AMBUSH LASSIE 1DA | +0.21 | |
| PAR TRAVELING WESTWIND 72 | G A R TRAVELER 1489 | | |
| | P A R TRAVELING WESTWIND D30 | | |

| CED | BW | WW | YW | SC | Milk | SW | SF | SB |
|-----|------|-----|-----|-------|------|-----|-----|-----|
| +13 | -0.9 | +41 | +72 | +0.62 | +31 | +54 | +60 | +88 |

- 736 is a moderate, well made All American daughter with a perfect udder.
- She sells safe bred to Southern Charm with a female due 1-11-21.



Angus Bred Females

Lot 148 AMDAHL MISS AVIATOR 418-653

BD: 02/03/16 Reg No: 18508796 Tattoo: 653

| | | |
|---|--|---|
| MUSGRAVE AVIATOR BVC AVIATOR 4007 BVC ROGUE PRIDE CC7 228 | KOUPALS B&B IDENTITY MCATL FOREVER LADY 1429-138 SYDGEN C C & 7 B V C ROGUE PRIDE CONNEALY CONSENSUS 7229 D 104 MONIQUE R585 G A R TRAVELER 1489 P A R TRAVELING WESTWIND D30 | CW +10 Marb +0.45 RE +0.36 |
|---|--|---|

| | | | | | | | | |
|-----|------|-----|-----|-------|------|-----|-----|-----|
| CED | BW | WW | YW | SC | Milk | SW | SF | SB |
| +10 | -0.4 | +34 | +59 | +1.04 | +22 | +40 | +48 | +88 |

• 653 is a granddaughter of the great West Wind 72 cow that served in the herd 18 seasons. Great mating combination here.
• She sells safe bred to Southern Charm with a female due 1-23-21.



LOT 148 GRANDAM: PAR TRAVELING WESTWIND 72

Lot 149 AMDAHL'S BLACKBIRD 133-410

BD: 03/20/14 Reg No: 17982472 Tattoo: 410

| | | |
|---|--|---|
| SA 830M MISSING LINK 652 325 SA 652 MISSING LINK 848 620 S A 841 ANCHOR 620 075 | O C C MISSING LINK 830M S A 619J JUST RIGHT 325 433 JAUER ANCHOR 841 4101 S A 655 RITO 9FB3 075 745 SITZ TRAVELER 8180 S A V EMULOUS 8145 O C C NEUTON 713 D R RITA TRAVELER 0631 | CW +23 Marb +0.02 RE +0.18 |
|---|--|---|

| | | | | | | | | |
|-----|------|-----|-----|-------|------|-----|-----|-----|
| CED | BW | WW | YW | SC | Milk | SW | SF | SB |
| +7 | +0.0 | +46 | +86 | +0.76 | +30 | +55 | +65 | +83 |

• 410 has earned a weaning ratio of 101 on her five bull calves. All five of her bull calves have and will make tremendous herd bulls. Half sister to Amdahl's Heavy Duty.
• She sells safe bred to Sitz Resilient with a female due 1-23-21.



LOT 149



LOT 149



LOT 151 DAM: AMDAHL'S DIXIE ERICA 1188-933

Lot 150 AMDAHL JD ANNIE 294-5109

BD: 03/28/15 Reg No: 18510466 Tattoo: 5109

| | | |
|---|--|---|
| CONNEALY CONSENSUS 7229 VIN-MAR CONSENSUS 2616 COR BLACKCAP 6224 Z38 MIDLND | CONNEALY CONSENSUS BLUE LILLY OF CONANGA 16 BR MIDLAND VT 1407 NEW DESIGN Z38 JAUER MODERATOR 297 523 JAUER 077 GLADIATOR 982 2011 ROCKN D AMBUSH 1531 N F C ANNIE J755 | CW -14 Marb +0.68 RE -0.20 |
|---|--|---|

| | | | | | | | | |
|-----|------|-----|-----|-------|------|-----|-----|-----|
| CED | BW | WW | YW | SC | Milk | SW | SF | SB |
| +9 | +0.3 | +25 | +41 | -0.11 | +21 | +28 | +19 | +56 |

• Very exciting mating here. 5109 comes from a long line of tremendous females. She will certainly make a great mother cow in her future herd.
• She sells safe bred to Sitz Resilient with a female due 1-23-21.

Lot 151 AMDAHL DIXIE ERICA 933-6140

BD: 03/13/16 Reg No: 18509114 Tattoo: 6140

| | | |
|---|---|--|
| TOKACH UPDATE 9009 SK MR UPDATE 1 S K MISS TRAVEL LOG ELBA 17 | SITZ UPWARD 307R TOKACH BLACK LADY 4100 CARLSON 004 TRAVEL LOG 513 S K MISS STRATEGY ELBA 10 O C C HOMER 650H O C C DIXIE ERICA 686J BRUSETT MAYOR 59 JUNKET K 547 | CW +5 Marb +0.06 RE +0.61 |
|---|---|--|

| | | | | | | | | |
|-----|------|-----|-----|-------|------|-----|-----|-----|
| CED | BW | WW | YW | SC | Milk | SW | SF | SB |
| +12 | -1.7 | +26 | +56 | +0.05 | +25 | +29 | +44 | +71 |

• 6140 comes from the great Dixie Erica 933 cow that served in the donor program many years. Can't go wrong with this female.
• She sells safe bred to Amdahl Rocketeer with a female due 1-23-21.

Hereford Bred Females

Lot 152 TA L1 DOMINETTE 729E
 BD: 01/30/2017 Reg No: 43808786 Tattoo: 729

HH ADVANCE 1038Y ET
 KB L1 DOMINO 406B
 KB 11 DOMINETTE 195Y
 KB L1 DOMINO 1202Y
 TA L1 DOMINETTE 516C
 KB L1 DOMINETTE 376 A

HH ADVANCE 8050U ET
 HH MISS ADVANCE 6109S
 HH ADVANCE 9027W
 KB L1 DOMINETTE 4152
 CL 1 DOMINO 7110T
 KB L1 DOMINETTE 647
 HH ADVANCE 1207Y
 KB L1 DOMINETTE 167Y

| CED | BW | WW | YW | MM | M&G | SC | REA | Marb | CHB |
|------|------|-----|-----|-----|-----|------|-------|-------|-----|
| +3.1 | +3.1 | +55 | +89 | +29 | +57 | +1.0 | +0.29 | -0.09 | +92 |

- 729 is a daughter of the 516 cow that is one of our highest producing females in the herd.
- She sells safe bred to BCC Uproar 946 due 3-3-21.



LOT 152 SERVICE SIRE

Lot 153 TA L1 DOMINETTE 807F
 BD: 01/07/2018 Reg No: 43967205 Tattoo: 807

CL 1 DOMINO 860U
 CL 1 DOMINO 269Z 1ET
 CL 1 DOMINETTE 759T 1ET
 CHURCHILL MVP 188
 CHURCHILL LADY 5143R ET
 CHURCHILL LADY 103

CL 1 DOMINO 637S 1ET
 CL 1 DOMINETTE 5142R
 CL 1 DOMINO 590R
 CL1 DOMINETTE 193L
 CL 1 DOMINO 986J
 CHURCHILL LADY 792
 H5 9012Y ADVANCE 501
 CHURCHILL LADY 918

| CED | BW | WW | YW | MM | M&G | SC | REA | Marb | CHB |
|------|------|-----|-----|-----|-----|------|-------|-------|-----|
| +1.8 | +2.1 | +44 | +72 | +27 | +49 | +0.9 | +0.31 | -0.11 | +95 |

- 807 is a moderate 269Z daughter that will add longevity to her progeny.
- She sells safe bred to BCC Uproar 946 due 2-11-21.

Lot 154 TA L1 DOMINETTE 630D
 BD: 02/19/2016 Reg No: 43672468 Tattoo: 630

CL 1 DOMINO 9122W 1ET
 CL 1 DOMINO 2121Z
 CL 1 DOMINETTE 924W 1ET
 HH ADVANCE 1207Y
 MONTANA MISS 3133 A
 MONTANA MISS 119Y

CL 1 DOMINO 732T
 CL 1 DOMINETTE 475P
 CL 1 DOMINO 637S 1ET
 CL 1 DOMINETTE 440P 1ET
 HH ADVANCE 7034T ET
 HH MISS ADVANCE 6054S
 CL 1 DOMINO 849U
 MONTANA MISS 973W

| CED | BW | WW | YW | MM | M&G | SC | REA | Marb | CHB |
|------|------|-----|-----|-----|-----|------|-------|-------|------|
| +0.6 | +4.3 | +61 | +95 | +28 | +59 | +1.3 | +0.23 | +0.15 | +100 |

- Long bodied, performance female.
- She sells safe bred to BCC Uproar 946 with a female due 1-23-21.

Lot 155 TA L1 DOMINETTE 828F ET
 BD: 01/20/2018 Reg No: 43966469 Tattoo: 828

CL 1 DOMINO 9122W 1ET
 CL 1 DOMINO 2121Z
 CL 1 DOMINETTE 924W 1ET
 JH MARK 9454 1ET
 KB L1 MARKETTE 243
 KB L1 DOMINETTE 827

CL 1 DOMINO 732T
 CL 1 DOMINETTE 475P
 CL 1 DOMINO 637S 1ET
 CL 1 DOMINETTE 440P 1ET
 JD BIG ARTHUR 180
 IMR L1 MARKETTE 6062
 HH ADVANCE 6046F
 SL MISS DOMINA 003

| CED | BW | WW | YW | MM | M&G | SC | REA | Marb | CHB |
|------|------|-----|-----|-----|------|------|-------|-------|-----|
| +2.4 | +2.5 | +48 | +76 | +46 | +2.1 | +0.9 | +0.12 | +0.16 | +92 |

- 828 is an ET daughter out of the great 243 cow that served in the donor program many years.
- She sells safe bred to BCC Uproar 946 with a female due 4-25-21.

Lot 156 TA L1 DOMINETTE 829F ET
 BD: 01/21/2018 Reg No: 43966471 Tattoo: 829

CL 1 DOMINO 9122W 1ET
 CL 1 DOMINO 2121Z
 CL 1 DOMINETTE 924W 1ET
 JH MARK 9454 1ET
 KB L1 MARKETTE 243
 KB L1 DOMINETTE 827

CL 1 DOMINO 732T
 CL 1 DOMINETTE 475P
 CL 1 DOMINO 637S 1ET
 CL 1 DOMINETTE 440P 1ET
 JD BIG ARTHUR 180
 IMR L1 MARKETTE 6062
 HH ADVANCE 6046F
 SL MISS DOMINA 003

| CED | BW | WW | YW | MM | M&G | SC | REA | Marb | CHB |
|------|------|-----|-----|-----|-----|------|-------|-------|-----|
| +3.0 | +2.2 | +47 | +74 | +21 | +45 | +0.9 | +0.12 | +0.17 | +92 |

- Great line 1 mating here that will add depth of body and the strongest maternal traits that you will find.
- She sells safe bred to KB L1 Domino 5104 with a female due 2-1-21.



Lot 157 TA L1 DOMINETTE 841F
 BD: 01/24/2018 Reg No: 43966453 Tattoo: 841

CL 1 DOMINO 216Z 1ET
 CL1 DOMINO 4168B 1ET
 CL 1 DOMINETTE 7136T 1ET
 CL 1 DOMINO 2121Z
 TA L1 DOMINETTE 527C
 KB L1 DOMINETTE 1200Y

CL 1 DOMINO 860U
 CL 1 DOMINETTE 759T 1ET
 L1 DOMINO 890061
 CL 1 DOMINETTE 273M 1ET
 CL 1 DOMINO 9122W 1ET
 CL 1 DOMINETTE 924W 1ET
 HH ADVANCE 6001S
 KB L1 DOMINETTE 678

| CED | BW | WW | YW | MM | M&G | SC | REA | Marb | CHB |
|------|------|-----|-----|-----|-----|------|-------|-------|------|
| -2.3 | +4.2 | +51 | +89 | +33 | +58 | +1.1 | +0.26 | +0.11 | +110 |

- Lots of style and maternal traits in this female. She is backed by the great 4168 sire.
- She sells safe bred to TA L1 Domino 933 due 5-17-21.

Hereford Bred Females

Lot 158 TA L1 DOMINETTE 847F
 BD: 01/28/2018 Reg No: 43921969 Tattoo: 847

HH ADVANCE 3022A ET
 KB L1 DOMINO 550C
 HH MISS ADVANCE 3247A ET

CL 1 DOMINO 7113T
 TA L1 DOMINETTE 616D
 MONTANA MISS 307 A

HH ADVANCE 0002X
 HH MISS ADVANCE 6155S
 CL 1 DOMINO 105Y
 MONTANA MISS 753T

L1 DOMINO 03396
 CL1 DOMINETTE 166L
 KB L1 DOMINO 121Y
 MONTANA MISS 179Y

| CED | BW | WW | YW | MM | M&G | SC | REA | Marb | CHB |
|------|------|-----|-----|-----|-----|------|-------|-------|-----|
| -1.3 | +3.7 | +54 | +89 | +26 | +53 | +0.9 | +0.35 | -0.01 | +99 |

- 847 is a well made and feminine female that will stand out in her future herd.
- She sells safe bred to BCC Uproar 946 due 2-22-21.

Lot 159 TA L1 DOMINETTE 849F
 BD: 01/28/2018 Reg No: 43921970 Tattoo: 849

HH ADVANCE 2005Z
 KB L1 DOMINO 504C ET
 CL 1 DOMINETTE 7136T 1ET

CL 1 DOMINO 2121Z
 TA L1 DOMINETTE 650D
 MONTANA MISS 282Z

L1 DOMINO 08469
 HH MISS ADVANCE 8009U
 L1 DOMINO 89006I
 CL 1 DOMINETTE 273M 1ET
 CL 1 DOMINO 9122W 1ET
 CL 1 DOMINETTE 924W 1ET
 KB L1 DOMINO 454P
 MONTANA MISS 520R

| CED | BW | WW | YW | MM | M&G | SC | REA | Marb | CHB |
|------|------|-----|-----|-----|-----|------|-------|-------|-----|
| +3.3 | +2.8 | +52 | +82 | +31 | +56 | +1.2 | +0.26 | +0.19 | +94 |

- 849 weaned off one of the very best heifers in the 2020 calf crop.
- She sells safe bred to BCC Uproar 946 with a female due 4-24-21.

Lot 160 TA L1 DOMINETTE 860F
 BD: 02/06/2018 Reg No: 43963915 Tattoo: 860

CL 1 DOMINO 860U
 CL 1 DOMINO 269Z 1ET
 CL 1 DOMINETTE 759T 1ET

HH ADVANCE 1207Y
 MONTANA MISS 3133 A
 MONTANA MISS 119Y

CL 1 DOMINO 637S 1ET
 CL 1 DOMINETTE 5142R
 CL 1 DOMINO 590R
 CL1 DOMINETTE 193L

HH ADVANCE 7034T ET
 HH MISS ADVANCE 6054S
 CL 1 DOMINO 849U
 MONTANA MISS 973W

| CED | BW | WW | YW | MM | M&G | SC | REA | Marb | CHB |
|------|------|-----|-----|-----|-----|------|-------|-------|------|
| +7.2 | +2.2 | +49 | +82 | +31 | +55 | +1.1 | +0.34 | +0.09 | +115 |

- 860 is a moderate and well made female that has a great future ahead of her.
- She sells safe bred to BCC Uproar 946 due 2-22-21.

Lot 161 TA L1 DOMINETTE 951G
 BD: 02/13/2019 Reg No: 44062141 Tattoo: 951

L1 DOMINO 08469
 HH ADVANCE 2158Z
 HH MISS ADVANCE 6188S

HH ADVANCE 9027W
 KB L1 DOMINETTE 1156Y
 KB L1 DOMINETTE 551R

L1 DOMINO 05516
 L1 DOMINETTE 99374
 CL 1 DOMINO 320N
 HH MISS ADVANCE 4172P ET

L1 DOMINO 0357I
 HH MISS ADVANCE 6074S
 CL 1 DOMINO 3138N 1ET
 KB L1 DOMINETTE 334

| CED | BW | WW | YW | MM | M&G | SC | REA | Marb | CHB |
|------|------|-----|-----|-----|-----|------|-------|-------|-----|
| +9.3 | +1.8 | +37 | +68 | +24 | +43 | +1.1 | +0.07 | +0.14 | +83 |

- This will be a great, young female.
- She sells safe bred to BCC Uproar 946 with a female due 1-26-21.



SERVICE SIRE: UPROAR 946



SERVICE SIRE: KB L1 DOMINO 5104



SERVICE SIRE: TA L1 DOMINO 933

Bred Females

These bred females will be sold in groups.

GROUP 1

| Cow # | Age | Due Date | Bred to | Reg # |
|-------|-----|----------|-------------------|----------|
| 988 | 1 | 2-15-21 | Really windy sons | 19502258 |
| 995 | 1 | 2-25-21 | Really windy sons | 19500968 |
| 9112 | 1 | 2-25-21 | Really windy sons | 19493996 |
| 8130 | 2 | 2-13-21 | Resource 8373 | 19307155 |
| 8133 | 2 | 2-13-21 | Range Master 830 | 19264869 |

GROUP 2

| Cow # | Age | Due Date | Bred to | Reg # |
|-------|-----|----------|------------------|----------|
| 880 | 2 | 3-6-21 | Rocketeer | 19264736 |
| 8104 | 2 | 2-26-21 | Range Master 830 | 19307007 |
| 8113 | 2 | 2-22-21 | Resource 8373 | 19264762 |
| 8123 | 2 | 2-23-21 | Resource 8373 | 19518855 |

GROUP 3

| Cow # | Age | Due Date | Bred to | Reg # |
|-------|-----|----------|-------------------|----------|
| 946 | 1 | 4-22-21 | Really windy sons | 19513510 |
| 882 | 2 | 4-18-21 | Rocketeer | 19264738 |
| 888 | 2 | 4-18-21 | Rocketeer | 19264744 |
| 734 | 3 | 5-15-21 | Rocketeer | 18948411 |
| 8146 | 2 | 5-9-21 | Rocketeer | 19264879 |

GROUP 4

| Cow # | Age | Due Date | Bred to | Reg # |
|-------|-----|----------|-----------|----------|
| 737 | 3 | 3-7-21 | Rocketeer | 18938557 |
| 612 | 4 | 3-6-21 | Rocketeer | 18508793 |
| 641 | 4 | 3-5-21 | Rocketeer | 18510201 |
| 6173 | 4 | 3-6-21 | Rocketeer | 8509128 |
| 517 | 5 | 3-8-21 | Rocketeer | 18315614 |

GROUP 5

| Cow # | Age | Due Date | Bred to | Reg # |
|-------|-----|----------|---------------|----------|
| 765 | 3 | 2-18-21 | Resource 8373 | 18959080 |
| 632 | 4 | 2-8-21 | Resource 8373 | 18513379 |
| 579 | 5 | 2-17-21 | Resource 8373 | 18315619 |

GROUP 6

| Cow # | Age | Due Date | Bred to | Reg # |
|-------|-----|----------|-----------|------------|
| 6136 | 4 | 4-16-21 | Rocketeer | 18637731 |
| 562 | 5 | 5-17-21 | Rocketeer | 18520848 |
| 564 | 5 | 4-26-21 | Resilient | 18325265 |
| Com 1 | 7 | 5-10-21 | Rocketeer | Commercial |

GROUP 7

| Cow # | Age | Due Date | Bred to | Reg # |
|-------|-----|----------|------------------|----------|
| 998 | 6 | 2-13-21 | Range Master 830 | 17990074 |
| 1034 | 6 | 2-19-21 | Range Master 830 | 17990091 |
| 493 | 7 | 3-1-21 | Range Master 830 | 17718913 |
| 239 | 8 | 3-8-21 | Rocketeer | 17448434 |
| 302 | 8 | 3-8-21 | Rocketeer | 17418272 |
| 274 | 8 | 3-4-21 | Rocketeer | 17465785 |

Service Sires



Sitz Resilient 10208
Reg. No.: 19057457



GAR Ashland
Reg. No.: 18217198



BUBS Southern Charm AA31
Reg. No.: *17853196



Amdahl's Rocketeer 636
Reg. No.: *18529618



Bill's Gate Mfg



Four Wheeler Gate will be given away!!

We will have a drawing to give away one of two four-wheeler gates at the end of the sale by drawing a lot number that of a purchased bull

- **Auto Drive-Through** • **Easy Set-up** •
- **Self Standing** • **Time Saving** •



**PROGRESSIVE
CATTLEMEN**

RELY ON VITAFERM®

**DON'T FORGET ABOUT
THE OTHER HALF OF THE EQUATION**

Our VitaFerm line is built to benefit more than just your cowherd. Let our products help you get the most out of your bull battery as well.



"VitaFerm® CompleteAid™ prepares our bulls and females for the breeding season marvelously. We know we're doing all we can for them. It really helps bring them through the stress and breakdown South Dakota workers will bring."
- Tim Amdahl

For more information
Amdahl Angus and Herefords
Brett Tustenson • (320) 226-3915



VITAFERM

BioZinc





Amdahl **Angus & Hereford**

21747 Coyote Lane
Piedmont, SD 57769

PRESORTED
FIRST CLASS
U.S. POSTAGE
PAID
PERMIT NO. 618
RAPID CITY, SD

Address Service Requested

Bull and Female Sale
Saturday,
November 21, 2020

Free Wintering on all Bulls
Full 1 year Guarantee

Selling: **100 ANGUS BULLS**
40 HEREFORD BULLS
40 ANGUS BRED FEMALES
10 HEREFORD BRED FEMALES
1 ANGUS DONOR COW
PICK OF 2020 ANGUS HEIFERS
PICK OF 2020 HEREFORD HEIFERS

