



# **Amdahl**

## **Angus & Hereford**

46th Production Sale

**SATURDAY, NOVEMBER 19, 2022**

1:00 p.m. MST • at the ranch, North of Rapid City, SD

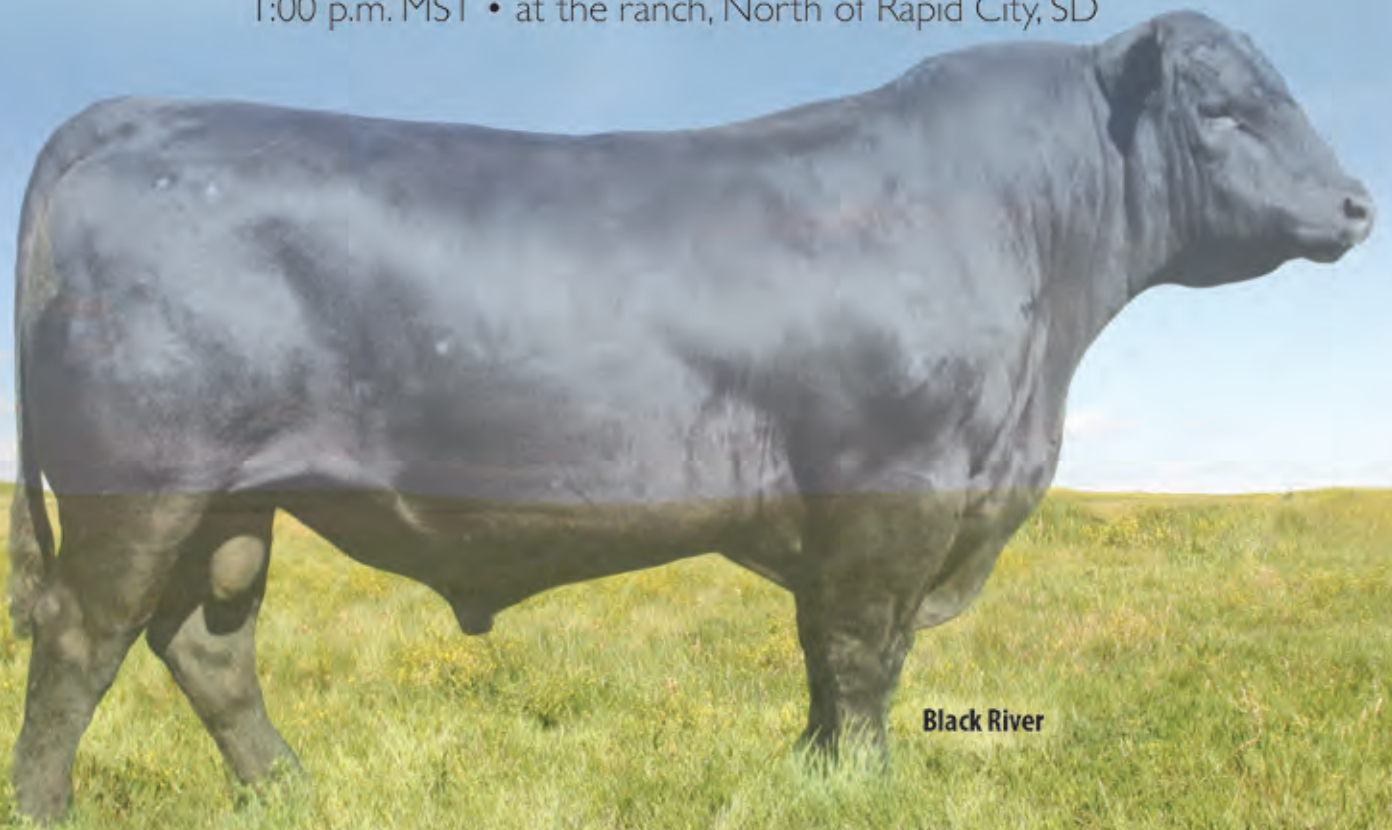

Black River

# AMDAHL ANGUS & HEREFORD

*Look forward to working with you to increase your bottom line*

CELEBRATING  
**50** YEARS  
IN THE  
ANGUS  
BUSINESS

**SELLING:**  
119 Angus Bulls  
22 Hereford Bulls  
22 Angus Bred Females  
14 Angus Open Heifers  
1 Angus Giveaway Heifer

Bulls will sell in  
catalog order

## Saturday, November 19, 2022

1:00 PM MT • at the Ranch 12 miles N. of Rapid City, SD



**Auctioneer:**  
Doug Dietterle  
605-580-1362

### Sale Day Phones:

Tim: 605-929-3717

JD: 605-999-6487

Marcia: 605-929-3712

### Sale Representatives:

Art Handel, Jr., *Handel Marketing*.....605-391-8233  
Marc Hotchkiss, *The Livestock Link*.....605-490-1513  
Jill Hotchkiss, *Hereford America*.....605-490-1409  
Scott Dirk, *Tri-State Livestock News* .....605-380-6024  
Beau Ravellette, *RPI Promotions* .....605-685-8155  
Don Ravellette, *RPI Promotions*.....605-685-5147  
Rod Geppert, *American Angus Association*.....605-295-3673  
Chris Earl, *CK6 Consulting* .....630-675-6559

### Bid online!

If you are unable to attend the sale,  
you can register to watch or bid online through  
The Livestock Link.

Visit [www.TheLivestockLink.com](http://www.TheLivestockLink.com)

Aaron Friedt 701-590-9597 or

Jared Peterson 605-641-7573

Livestock Videoing - Video Sales - Bid-by-Click Online Sales

**The Livestock  
Link**

PICTURE WERE TAKEN THIRD WEEK IN OCTOBER

This sale will be broadcast live on the internet.  
**DVAuction**  
Broadcasting Real-Time Auctions  
Real time bidding & proxy bidding available.

visit us on the web to view photos & videos

## AmdahlAngusandHereford.com

**Tim Amdahl: 605-929-3717 • JD Amdahl: 605-999-6487**

**Tim & Marcia Amdahl, JD & Annie Amdahl**

21747 Coyote Lane, Piedmont, SD 57769

TimAmdahl@yahoo.com



*Where Quality  
Runs  
Generations  
Deep*

*Raising beef cattle in South Dakota since 1884 | Registered Cattle since 1972*

# Welcome to the

## AMDAHL ANGUS & HEREFORD BULL AND FEMALE SALE

Welcome to Amdahl Ranch Bull and Female Sale. We once again feel blessed to not only work with livestock on a daily basis, but continue to do what we love and enjoy. We appreciate your interest in our program and look forward to serving you in your breeding decisions and seed stock needs.

All cattle are born and raised right on the ranch. Calves are not creep fed. As the weaning weights increase, we feel confident that our genetics continue to excel in our harsh western climate. This year's offering includes many new and exciting sires that will continue to add pounds at weaning and longevity. This year we sought out to find the best new herd sires to bring to the Ranch to compliment our program. We are offering their first progeny in pregnancy with our outstanding line up of bred females. These owned sires include, Baldrige Mountaineer, Tost Load Limit, Spring Cove Mission, Ostrand Grand Island and RRR Free State.

The bulls will be semen tested, vaccinated, branded and we will deliver starting March 1st.

Whether you're in the commercial or registered cattle business, we know the key to your success is producing a live calf at birth and the top cut quality calf that weighs down the scales come weaning time, still keeping as our top priority that females are the backbone to any successful operation. That's why we base our breeding decisions on maternal traits, growth and structural soundness.

Intensive use of powerful donors and extensive embryo transfer has allowed us to progressively enhance the phenotypic and performance genetics that our customers desire.

We hope that you contact us directly if you have any specific questions or if we can be of any assistance at all. As always, we thank you in advance for supporting our program and look forward to seeing you at the ranch on November 19th.

God Bless,

*The Amdahls*



Tim & Marcia Amdahl



J.D., Annie,  
Coley, and Maverick Amdahl



Everett Mockabee

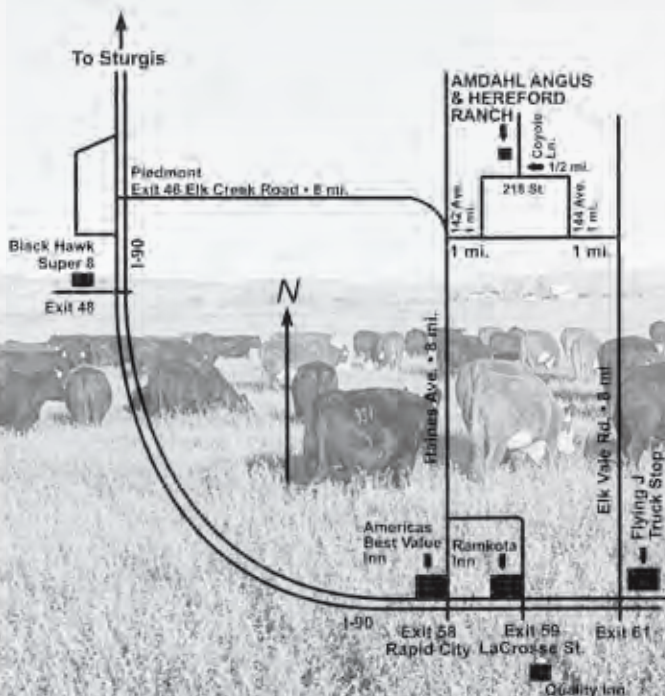

## Giveaway

Eight to seventeen year olds whose parents/ grandparents purchase an animal that attend the sale can register to win an open heifer at the end of the sale. Details will be announced after the sale. Youth must be present to win.



# Sale Day Information

## Guarantee

All bulls selling will be covered 50% by the Amdahl's until November 1, 2023. Buyer must let us know immediately if injury occurs to a bull. If a bull becomes injured and does not recover, we will give you credit towards one replacement bull or credit in next years sale less salvage value (\$1,800). Bull needs to be evaluated by a qualified vet before selling. We want to work with our customers in their future success. We are here to help and encourage you in the cattle business. If our customers want additional coverage it will be available sale day.

## Wintering Info

Yearling bulls are eligible for our free wintering. If bulls need to be kept longer, we will certainly work with you to deliver bulls at the best time for you and your program. We will just charge our feed costs for the days kept longer than March 1st. Females do not qualify for free wintering. Buyer is responsible for feed cost on females kept longer than one week after the sale. Fall and 2 year old bulls do not qualify for free wintering but will qualify for a \$100 discount if taken home on sale day. If you do wish to have us winter your fall or 2 year old bull, you will need to purchase insurance on them on sale day and the cost for wintering them until March 1st is \$400.

## Delivery

March 1st the bulls will be semen tested and delivery will start to central locations and if possible, to your ranch. We are offering free nation wide delivery on purchases of 3 or more bulls and/or females. Purchases of less than 3 animals qualify for 200 mile free delivery (but not on females).

## Volume Discount

We offer volume discounts according to the number of bulls you purchase. Purchase 5 or more bulls and receive a 5% discount. Purchase 10 or more bulls and receive a 10% discount. Must be bought by one individual.

## Terms and Conditions

Amdahl Ranch is selling 100% of bulls and females. We reserve the right to collect a few select bulls at buyers convenience.

## Sale Order

Sale order in catalog order.

## Marketing Options

It would be our pleasure to help assist you in your marketing needs on cattle sired by our bulls. We have order buyers, feeders, and heifer developers that we would help facilitate contracts between buyers and sellers.

## DNA Testing

Angus bulls have been HD50K tested and tested to be defect free. And for accuracy in calving ease, maternal and Carcass quality.

## Sell your old bulls before our sale and receive \$300 credit

Sell your old bulls before our sale and receive \$300 credit for each bull you sell to be use on your new bulls. This \$300 credit may only be used on bull purchases that are not being purchased with bull credit. Bull credit is good one bull for one bull. All receipts must be sent (take a picture) to J.D. prior to sale.

Please call with any questions. J.D. 605-999-6487

## Inspection of Cattle

Cattle will be available for inspection at the ranch anytime prior to the sale, call to make arrangements.

## Health

Interstate health papers furnished on all cattle selling.

## EPDs & \$Values

The American Angus Association is now calculating EPDs on a weekly basis using all available carcass harvest data, ultrasound data and the Igenity Angus specific genome profile data. It is possible new data has been submitted between the date the catalog was finalized and sale day which will affect the individual EPDs and \$Value Indexes of the animals selling. If your purchasing decision relies highly on the most current carcass data available, please look up animals of interest on the American Angus Association web page prior to viewing the sale offering.

## Supplement Sheets

Will be available sale day with any updates.

## Lunch

Lunch will be available sale day.

## Sight-Unseen Purchases

If you can't attend our sale, we would be happy to help you select and purchase your bull. We know our bulls well and by visiting with you, we feel we can buy a bull that will fit your program. Some people prefer this. Call anytime at 605-929-3717 or 605-999-6487.

**We have the strongest set of bulls we have ever offered front to back in our catalog. We would like to show you our bulls and females before sale day. We appreciate you as a customer and look forward to working with you.**

## OUR 5-STAR SYSTEM

★★★★★

## CALVING EASE

5-Star Rating System: Most of our bulls offered for sale could be used on first calf heifers due to shape and size. To help you identify our calving ease proven bulls, we have a 5-Star rated system, 5-Star being our easiest calving. Our 1 and 2 Stars are for cows, because the sires are less proven on heifers. Our 3, 4 & 5-Star rated bulls are out of proven calving ease bloodlines for birth weight and shape. These bulls will work the easiest on heifers.

## Option of payment

Put half down the day of the sale and the rest when you sell calves. Call with any questions.

## Additional Insurance

Will be available sale day.

## Liability

All persons attending this sale do so at their own risk, legal or otherwise, for their safety or the behavior of the animals. The Owners, Auction Service and Sale Staff assume no liability for property loss or any accidents that may occur.

## Announcements

From the block will take precedence over the catalog. Buyers unable to attend may send their bids to the Auction Service, Field Representatives or Auctioneer.



# Angus Reference Sires



## AMDAHL BLACK RIVER 093

BD: 01/21/2020		Reg No: +*19799437		Tattoo: 093		CW		
CONNEALY BLACK GRANITE		AAA *18389838		EURA ELGA OF CONANGA 9109		+71		
BAR R JET BLACK 5063		BAR R IRIS ANITA 0113		SITZ UPWARD 307R		+0.39		
G A R PROPHET		AAA #17986116		BAR R ANITA 7081		RE		
AMDAHL ERICA 431-465		S A 1117 HOMER 431 228		C R A BEXTOR 872 5205 608		+0.96		
				G A R OBJECTIVE 1885		Fat		
				S A 650H HOMER 1117 911		-0.004		
				S A 8210 ANCHOR 228 630				
CED	BW	WW	YW	SC	Milk	Doc	SW	SB
+6	+3.0	+87	+148	+0.56	+32	+19	+82	+152



## BALDRIDGE FLAGSTONE F411

BD: 05/09/2018		Reg No: +*19478642		Tattoo: F411		CW		
MOGCK BULLSEYE		AAA +*17882682		MOGCK SURE SHOT		+59		
HOOVER NO DOUBT		MISS BLACKCAP ELLSTON J2		MOGCK MARY 1255		Marb		
STYLES UPGRADE J59		AAA *17149410		SYDGEN C C & 7		+0.97		
BALDRIDGE ISABEL Y69		BALDRIDGE ISABEL T935		MISS BLACKCAP ELLSTON D154		RE		
				SITZ UPWARD 307R		+0.62		
				PLAINVIEW LASSIE 71B		Fat		
				BALDRIDGE KABOOM K243 KCF		+0.016		
				BALDRIDGE ISABEL P4527				
CED	BW	WW	YW	SC	Milk	Doc	SW	SB
-3	+3.5	+73	+133	+1.21	+27	+35	+64	+166



## AMDAHL'S ROCKETEER 636

BD: 01/27/2016		Reg No: *18529618		Tattoo: 636		CW		
KOUPLS B&B IDENTITY		AAA *17264774		SITZ UPWARD 307R		+50		
MUSGRAVE AVIATOR		MCATL FOREVER LADY 1429-138		B&B ERICA 605		Marb		
G A R PROPHET		AAA 17986116		S A V FINAL ANSWER 0035		+0.62		
AMDAHL ERICA 431-465		S A 1117 HOMER 431 228		ALC FOREVER LADY R025		RE		
				C R A BEXTOR 872 5205 608		+0.77		
				G A R OBJECTIVE 1885		Fat		
				S A 650H HOMER 1117 911		-0.004		
				S A 8210 ANCHOR 228 630				
CED	BW	WW	YW	SC	Milk	Doc	SW	SB
+3	+1.7	+63	+111	+0.66	+26	+13	+59	+152



## AMDAHL RANGE MASTER 830

BD: 01/13/2018		Reg No: *19274953		Tattoo: 830		CW		
HA OUTSIDE 3008		AAA *18286467		KG SOLUTION 0018		+38		
HA COWBOY UP 5405		HA BLACKCAP LADY 1602		HA EVER LADY 1575		Marb		
AMDAHL BLOCK PARTY 368		AAA #18321040		SITZ UPWARD 307R		+0.56		
AMDAHL MISS BP 380-509		AMDAHL MISS HOMER 172-380		HA BLACKCAP LADY 5515		RE		
				CB BLOCK PARTY 156		+0.34		
				AMDAHL'S MISS BLAZE 272 041		Fat		
				O C C HOMER 650H		-0.027		
				AMDAHL MISS PP 7155-172				
CED	BW	WW	YW	SC	Milk	Doc	SW	SB
+6	+2.9	+74	+129	+1.06	+17	+5	+55	+126

# Angus Reference Sires



## AMDAHL SOUTHERN CHARM 077

BD: 01/17/2020		Reg No: +*19799336		Tattoo: 077		CW		
SILVEIRAS CONVERSION 8064		BT CROSSOVER 758N				+55		
BUBS SOUTHERN CHARM AA31 AAA *17853196		EXG SARAS DREAM S609 R3				Marb		
HICKORY HILL ERICA 009		CONNEALY STIMULUS 8419				+0.36		
MILL BAR HICKOK 7242		HICKORY HILL ERICA TA32				RE		
AMDAHL ERICA HICKOK 104-544 AAA 18315615		CONNEALY CONSENSUS 7229				+0.81		
D R ERICA 104		MILL BAR BEMINDFUL MAID 6304				Fat		
		MYTTY IN FOCUS				-0.016		
		D R ERICA 967						
CED	BW	WW	YW	SC	Milk	Doc	SW	SB
+3	+3.4	+80	+136	+1.75	+29	+16	+70	+134



## G A R ASHLAND

BD: 01/31/2015		Reg No: +*18217198		Tattoo: K25		CW		
G A R DAYLIGHT		MCC DAYBREAK				+47		
G A R EARLY BIRD AAA *17354178		G A R OBJECTIVE R227				Marb		
G A R PROGRESS 830		G A R PROGRESS				+1.15		
B/R AMBUSH 28		G A R 111 RITO 3346				RE		
CHAIR ROCK AMBUSH 1018 AAA +*16934264		ROCKN D AMBUSH 1531				+0.96		
G A R YIELD GRADE N366		B/R RUBY OF TIFFANY 8250				Fat		
		G A R YIELD GRADE				-0.020		
		G A R 1407 NEW DESIGN 1942						
CED	BW	WW	YW	SC	Milk	Doc	SW	SB
+13	+0.3	+82	+142	+0.87	+26	+22	+86	+156



## SITZ RESILIENT 10208

BD: 02/15/2018		Reg No: *19057457		Tattoo: 10208		CW		
MOHNER SUBSTANTIAL 272		BENFIELD SUBSTANCE 8506				+47		
SITZ STELLAR 726D AAA *18397542		MOHNER GLYN MAWR ELBA 1758				Marb		
SITZ PRIDE 200B		CONNEALY FINAL PRODUCT				+0.92		
SITZ TOP GAME 561X		SITZ PRIDE 308Y				RE		
SITZ MISS BURGESS 1856 AAA *18395931		GDAR GAME DAY 449				+0.75		
SITZ MISS BURGESS 4381		SITZ PRIDE 88T				Fat		
		SITZ RAINMAKER 10899				+0.002		
		SITZ MISS BURGESS 1609						
CED	BW	WW	YW	SC	Milk	Doc	SW	SB
+9	+0.5	+79	+140	+0.88	+23	+16	+71	+150

## AMDAHL'S ULTIMATE 802

BD: 03/19/2008		Reg No: 16267946		Tattoo: 802		CW		
O C C HOMER 650H		O C C FOCUS 813F				+18		
O C C LINEBRED 661L AAA #14051770		O C C DIXIE ERICA 816B				Marb		
O C C DIXIE ERICA 686J		O C C EMBLAZON 854E				-0.08		
P A R GLADIATOR 270		O C C DIXIE ERICA 816B				RE		
P A R ERIKA'S TRAVELER 52 AAA 14354152		O C C GLADIATOR 612G				-0.07		
P A R TRAVELING ADO		P A R TRAVELERS HEROINE 13				Fat		
		P A R HEAVY TRAVELER 67				+0.014		
		P R M ERIKAS TOP DAWG 68						
CED	BW	WW	YW	SC	Milk	Doc	SW	SB
+19	-3.7	+39	+70	+0.86	+20	+2	+40	+72

ANY HERD SIRES WE USE  
IN OUR PROGRAM ARE  
SELECTED FOR MATERNAL  
TRAITS, STRUCTURAL  
CORRECTNESS, DOCILITY AND  
SOUNDNESS OF FOOT.

# Angus Bulls

**Lot 1**

## AMDAHL FLAGSTONE 1210

BD: 9/3/21 Reg No: 20355069 Tattoo: 1210

HOOPER NO DOUBT  
BALDRIDGE FLAGSTONE F411  
BALDRIDGE ISABEL Y69



DEER VALLEY GROWTH FUND  
AMDAHL ERICA HICKOK 544-9201  
AMDAHL ERICA HICKOK 104-544

MOGCK BULLSEYE  
MISS BLACKCAP ELLSTON J2  
STYLES UPGRADE J59  
BALDRIDGE ISABEL T935  
BASIN PAYWEIGHT 1682  
DEER VALLEY RITA 36113  
MILL BAR HICKOK 7242  
D R ERICA 104

CW
+76
Marb
+0.52
RE
+0.54

CED	BW	WW	YW	SC	Milk	DOC	\$W	\$B
+5	+2.1	+92	+163	+0.91	+34	+30	+88	+155

**BW: 82 Adj. WW: 863 WWR: 100**

1.5 Star Rating • C/E: 3-5 Hfhrs/1-2 Cows

C/E	Fleshing	Disposition
2	5	5

• Sale Feature

• Fall bull

• Adj. Yearling Wt.: 1361 lbs.

• 1210 and 1211 are fall bulls.

• 2089 is a yearling bull.

• Full brothers out of the 9201 cow x Flagstone sire: 1210, 1211 and 2089.

• These three ET brothers are extra thick, wide topped with great feet and docility.

• They have second to none performance with a breed leading EPD profile.

• We would like to collect semen at buyers convenience.



**LOT 1**

**Lot 2**

## AMDAHL FLAGSTONE 1211

BD: 9/3/21 Reg No: 20355070 Tattoo: 1211

CED	BW	WW	YW	SC	Milk	DOC	\$W	\$B
+9	+0.2	+82	+142	+1.28	+30	+28	+87	+159



CW	+61
----	-----

Marb	+0.77
------	-------

RE	+0.43
----	-------

**BW: 82 Adj. WW: 767 WWR: 100**

1.5 Star Rating • C/E: 3-5 Hfhrs/1-2 Cows

C/E	Fleshing	Disposition
2	5	5

• Adj. Yearling Wt.: 1253 lbs.

• Fall bull



**LOT 2**

**Lot 3**

## AMDAHL FLAGSTONE 2089

BD: 1/12/22 Reg No: 20355074 Tattoo: 2089

CED	BW	WW	YW	SC	Milk	DOC	\$W	\$B
+1	+2.5	+86	+142	+1.09	+25	+34	+78	+127



CW	+60
----	-----

Marb	+0.24
------	-------

RE	+0.62
----	-------

**BW: 88 Adj. WW: 852 WWR: 100**

1.5 Star Rating • C/E: 3-5 Hfhrs/1-2 Cows

C/E	Fleshing	Disposition
2	5	5



**LOT 3**



BALDRIDGE ISABEL Y69  
PATERNAL GRANDAM OF LOTS 1-3

# Angus Fall Bulls



**LOT  
4**

**Lot  
4**

## AMDAHL RRR GMC BALTASAR

BD: 9/11/21

Reg No: 20164799

Tattoo: R1841

CHERRY CREEK LAND GRANT  
CONNEALY CLARITY  
BRESHIE OF CONANGA 6988

POSS EASY IMPACT 0119  
POSS ELLUNAMERE 399  
POSS ELLUNMERE 0170

K C F BENNETT HOMESTEAD  
CHERRY CRK EVA B27 M  
CONNEALY CONFIDENCE PLUS  
BRELLY OF CONANGA 367  
POSS TOTAL IMPACT 745  
POSS ELMARETTA 736  
G A R PREDESTINED  
POSS ELLUNMERE 204

CW
+60
Marb
+1.35
RE
+0.97

CED	BW	WW	YW	SC	Milk	DOC	SW	SB
+9	+1	+59	+118	+1.04	+24	+28	+55	+211

**BW: 74 | Adj. WW: 748 | WWR: 100**

1-5 Star Rating • C/E: 3-5 Hfhrs/1-2 Cows

C/E	Fleshing	Disposition
5	5	5

• Adj. Yearling Wt.: 1239 lbs.

### • Sale Feature

#### • Fall bulls

- Full brothers out of 399 x Clarity sire
- Here is a tremendous genetic opportunity for cutting edge herd bull prospects.
- These ET bulls are half brothers to POSS Deadwood and out of the highly sought after Connealy Clarity.
- This is truly a one of a kind opportunity.
- Big time semen sale potential.
- Each one of these bulls are highly recommended for heifers and have second to none foot scores and end product merit.
- They rank in the top 10% for CED, Doc, Claw, Angle, Marb, \$F, \$B, \$G and \$C.
- Selling 2/3 interest and full possession



CONNEALY CLARITY  
SIRE OF LOTS 4-6

**Lot  
5**

## AMDAHL RRR GMC MELCHOR

BD: 9/12/21

Reg No: 20164798

Tattoo: R1861

CED	BW	WW	YW	SC	Milk	DOC	SW	SB
+14	-0.8	+65	+117	+0.27	+24	+20	+63	+195

CW	+60	Marb	+1.15	RE	+1.06
----	-----	------	-------	----	-------

**BW: 71 | Adj. WW: 737 | WWR: 100**

1-5 Star Rating • C/E: 3-5 Hfhrs/1-2 Cows

C/E	Fleshing	Disposition
5	4	5

• Adj. Yearling Wt.: 1174 lbs.



POSS ELLUNAMERE 399  
DAM OF LOTS 4-6

**Lot  
6**

## AMDAHL RRR GMC GASPAR

BD: 9/11/21

Reg No: 20164797

Tattoo: R1851

CED	BW	WW	YW	SC	Milk	DOC	SW	SB
+12	-0.2	+63	+119	+0.71	+21	+28	+56	+174

CW	+55	Marb	+0.88	RE	+0.69
----	-----	------	-------	----	-------

**BW: 79 | Adj. WW: 747 | WWR: 100**

1-5 Star Rating • C/E: 3-5 Hfhrs/1-2 Cows

C/E	Fleshing	Disposition
5	4	4

• Adj. Yearling Wt.: 1184 lbs.

**RARE COMBINATION OF MATERNAL POWER,  
TREMENDOUS INVESTMENT OPPORTUNITY.**



# Angus Fall Bulls

**Lot 7**

## AMDAHL RANGE MASTER 1202

BD: 8/15/21 Reg No: 20355063 Tattoo: 1202

HA COWBOY UP 5405  
AMDAHL RANGE MASTER 830  
AMDAHL MISS BP 380-509



CROUCH PAYWEIGHT 732  
GMAR PAYWEIGHT G626  
GMAR RESOURCE D105

HA OUTSIDE 3008  
HA BLACKCAP LADY 1602  
AMDAHL BLOCK PARTY 368  
AMDAHL MISS HOMER 172-380  
BASIN PAYWEIGHT 1682  
R B LADY 02-202  
S A V RESOURCE 1441  
GMAR BIG EYE W271

CW
+71
Marb
+0.62
RE
+0.50

CED	BW	WW	YW	SC	Milk	DOC	\$W	\$B
+7	+4.8	+83	+153	+0.78	+30	+15	+67	+165

<b>BW: 74</b>	<b>Adj. WW: 922</b>	<b>WWR: 119</b>
1.5 Star Rating - C/E: 3.5 Hrs/1.2 Cows		
C/E	Fleshing	Disposition
2	5	4

**Sale Feature**

- Adj. Yearling Wt.: 1544 lbs.
- **Fall bull**
- 1202 is a performance power house, starting at 74lbs at birth and earning a 205 day weight of 922, no creep feed!
- He is the highest yearling weight bull in the sale at 1544lbs.
- He is a rare combination of performance and strong maternal power.



**LOT 7**

**Lot 8**

## AMDAHL RANGE MASTER 1208

BD: 8/27/21 Reg No: 20355068 Tattoo: 1208

HA COWBOY UP 5405  
AMDAHL RANGE MASTER 830  
AMDAHL MISS BP 380-509



MYTTY IN FOCUS  
D R BLACKCAP 121  
D R BLACKCAP 2715

HA OUTSIDE 3008  
HA BLACKCAP LADY 1602  
AMDAHL BLOCK PARTY 368  
AMDAHL MISS HOMER 172-380  
S A F FOCUS OF E R  
MYTTY COUNTESS 906  
O C C NEUTON 713  
D R MISS IDEAL 9127

CW
+36
Marb
+0.90
RE
-0.16

CED	BW	WW	YW	SC	Milk	DOC	\$W	\$B
+2	+2.7	+70	+125	+2.04	+27	+12	+64	+126

<b>BW: 76</b>	<b>Adj. WW: 859</b>	<b>WWR: 111</b>
1.5 Star Rating - C/E: 3.5 Hrs/1.2 Cows		
C/E	Fleshing	Disposition
2	4	4

- Adj. Yearling Wt.: 1323 lbs.
- **Fall bull**
- This a well made Range Master son who earned a 205 day weight of 859lbs.
- His dam posts a nursing ratio of 107 on her eight calves.



**LOT 8**

**Lot 9**

## AMDAHL RANGE MASTER 1205

BD: 8/26/21 Reg No: 20355065 Tattoo: 1205

HA COWBOY UP 5405  
AMDAHL RANGE MASTER 830  
AMDAHL MISS BP 380-509



DEER VALLEY GROWTH FUND  
AMDAHL ERICA HICKOK 544-9202  
AMDAHL ERICA HICKOK 104-544

HA OUTSIDE 3008  
HA BLACKCAP LADY 1602  
AMDAHL BLOCK PARTY 368  
AMDAHL MISS HOMER 172-380  
BASIN PAYWEIGHT 1682  
DEER VALLEY RITA 36113  
MILL BAR HICKOK 7242  
D R ERICA 104

CW
+38
Marb
+0.18
RE
+0.27

CED	BW	WW	YW	SC	Milk	DOC	\$W	\$B
+7	+2.1	+71	+126	+0.44	+27	+17	+66	+102

<b>BW: 81</b>	<b>Adj. WW: 748</b>	<b>WWR: 97</b>
1.5 Star Rating - C/E: 3.5 Hrs/1.2 Cows		
C/E	Fleshing	Disposition
3	4	4

- Adj. Yearling Wt.: 1338 lbs.
- **Fall bull**
- 1205 is a stylish, long bodied Range Master son out of the great Erica Hickok cow family.
- His dam, is a donor cow who is making a name for herself.



**LOT 9**

**“ We have used the Amdahl bulls for over 20 years. The bulls stay sound on their feet and do a good job for us. Their daughters make great females. ”**

**– Lloyd and Kathy Davis, Davis Ranch**

# Angus Bulls



## Lot 10 AMDAHL ROCKETEER 1213

BD: 9/14/21 Reg No: 20355072 Tattoo: 1213

MUSGRAVE AVIATOR AMDAHL'S ROCKETEER 636 AMDAHL ERICA 431-465	KOUPALS B&B IDENTITY MCATL FOREVER LADY 1429-138 G A R PROPHET S A 1117 HOMER 431 228 MYTTY IN FOCUS D R QUEEN 127 H A R B WINDY 702 JH D R BLACKBIRD 5043	CW +45 Marb +0.35 RE +0.62
--------------------------------------------------------------------	---------------------------------------------------------------------------------------------------------------------------------------------------------------------------------	-------------------------------------------

CED	BW	WW	YW	SC	Milk	DOC	SW	SB
+13	-0.6	+53	+97	+0.47	+26	+20	+51	+127

<b>BW: 74</b>	<b>Adj. WW: 741</b>	<b>WWR: 96</b>	1-5 Star Rating • C/E: 3-5 Hrs/1-2 Cows		
			C/E	Fleshing	Disposition
			5	5	5

- Adj. Yearling Wt.: 1195 lbs.
- Fall bull
- Highly recommended for heifers.
- 1213 embodies the Amdahl Program very well.

## Lot 11 AMDAHL RANGE MASTER 1201

BD: 8/13/21 Reg No: 20355062 Tattoo: 1201

HA COWBOY UP 5405 AMDAHL RANGE MASTER 830 AMDAHL MISS BP 380-509	HA OUTSIDE 3008 HA BLACKCAP LADY 1602 AMDAHL BLOCK PARTY 368 AMDAHL MISS HOMER 172-380 BASIN PAYWEIGHT 1682 R B LADY 02-202 SOO LINE MOTIVE 9016 GMAR ONWARD 7528	CW +40 Marb +0.41 RE +0.45
------------------------------------------------------------------------	----------------------------------------------------------------------------------------------------------------------------------------------------------------------------------------	-------------------------------------------

CED	BW	WW	YW	SC	Milk	DOC	SW	SB
+7	+1.5	+62	+119	+0.62	+24	+15	+55	+132

<b>BW: 70</b>	<b>Adj. WW: 729</b>	<b>WWR: 94</b>	1-5 Star Rating • C/E: 3-5 Hrs/1-2 Cows		
			C/E	Fleshing	Disposition
			4	5	5

- Adj. Yearling Wt.: 1291 lbs.
- Fall bull
- Recommended for heifers or cows.
- A deep bodied Range Master son who will make excellent daughters.



AMDAHL RANGE MASTER 830  
SIRE OF LOT 11

## Lot 12 AMDAHL FLAGSTONE 2095

BD: 1/14/22 Reg No: 20411827 Tattoo: 2095

HOOVER NO DOUBT BALDRIDGE FLAGSTONE F411 BALDRIDGE ISABEL Y69	MOGCK BULLSEYE MISS BLACKCAP ELLSTON J2 STYLES UPGRADE J59 BALDRIDGE ISABEL T935 W H S LIMELIGHT 64V D R BLACKBIRD 133 SCHELSKES CONSENSUS 2327A PAR TRAVELING WESTWIND 72	CW +59 Marb +0.66 RE +0.75
---------------------------------------------------------------------	-------------------------------------------------------------------------------------------------------------------------------------------------------------------------------------------------	-------------------------------------------

CED	BW	WW	YW	SC	Milk	DOC	SW	SB
+4	+2.2	+76	+135	+1.10	+26	+25	+71	+155

<b>BW: 84</b>	<b>Adj. WW: 875</b>	<b>WWR: 100</b>	1-5 Star Rating • C/E: 3-5 Hrs/1-2 Cows		
			C/E	Fleshing	Disposition
			2	4	5

- Full brother of Lots 13 & 14



## Lot 13 AMDAHL FLAGSTONE 2081

BD: 1/11/22 Reg No: 20411823 Tattoo: 2081

CED	BW	WW	YW	SC	Milk	DOC	SW	SB
+5	+2.5	+74	+128	+1.31	+32	+28	+74	+149

	CW	+54	Marb	+0.61	RE	+0.75
--	----	-----	------	-------	----	-------

<b>BW: 82</b>	<b>Adj. WW: 836</b>	<b>WWR: 100</b>	1-5 Star Rating • C/E: 3-5 Hrs/1-2 Cows		
			C/E	Fleshing	Disposition
			2	4	5

- Full brother of Lots 12 & 14



AMDAHL QUEEN DOLLY 418-707  
DAM OF LOTS 12-14

# Angus Bulls

**Lot 14**

## AMDAHL FLAGSTONE 2071

BD: 1/10/22 Reg No: 20411821 Tattoo: 2071

HOOVER NO DOUBT BALDRIDGE FLAGSTONE F411 BALDRIDGE ISABEL Y69	MOGCK BULLSEYE MISS BLACKCAP ELLSTON J2 STYLES UPGRADE J59 BALDRIDGE ISABEL T935 W H S LIMELIGHT 64V D R BLACKBIRD 133 SCHELSKES CONSENSUS 2327A PAR TRAVELING WESTWIND 72	CW +39 Marb +0.90 RE +0.64
---------------------------------------------------------------------	-------------------------------------------------------------------------------------------------------------------------------------------------------------------------------------------------	-------------------------------------------

CED	BW	WW	YW	SC	Milk	DOC	\$W	\$B
+3	+2.3	+62	+108	+1.39	+32	+23	+65	+141

<b>BW: 84</b>	<b>Adj. WW: 781</b>	<b>WWR: 100</b>	1-5 Star Rating • C/E: 3-5 Hfhrs/1-2 Cows
C/E	Fleshing	Disposition	
2	4	5	

**• Sale Feature**

- Full brother of Lots 12 & 13
- Full brothers out of 707 cow x Flagstone.
- All three of these Flagstone sons have true herd bull look.
- They have great eye appeal, thickness and are very sound footed.
- Their donor dam, Amdahl Queen Dolly 707 is a larger frame and easy fleshing beast of a cow that sports a beautiful udder. She has earned a nursing ratio of 105 on her three natural calves.
- We would like to collect semen at buyers convenience.



**LOT 14**

**Lot 15**

## AMDAHL JET BLACK 2090

BD: 1/13/22 Reg No: 20410311 Tattoo: 2090

CONNEALY BLACK GRANITE BAR R JET BLACK 5063 BAR R IRIS ANITA 0113	CONNEALY CONSENSUS 7229 EURA ELGA OF CONANGA 9109 SITZ UPWARD 307R BAR R ANITA 7081 CONNEALY LEAD ON ALTUNE OF CONANGA 6104 G A R EXPECTATION 4915 V T 6807 TRAVELER 532	CW +79 Marb +0.66 RE +0.85
-------------------------------------------------------------------------	-----------------------------------------------------------------------------------------------------------------------------------------------------------------------------------------------	-------------------------------------------

CED	BW	WW	YW	SC	Milk	DOC	\$W	\$B
+10	+1.8	+76	+139	+1.04	+32	+16	+76	+174

<b>BW: 84</b>	<b>Adj. WW: 858</b>	<b>WWR: 100</b>	1-5 Star Rating • C/E: 3-5 Hfhrs/1-2 Cows
C/E	Fleshing	Disposition	
3	4	4	

- Full brothers
- Very excited about this double feature of Jet Black x U10 combination.
- These two will not be hard to find in the pen.
- They are bred to add real world pounds and make real world females.
- Great EPD profiles.
- We would like to collect semen at buyers convenience.



PINE COULEE BLACK ANNIE U10  
DAM OF LOTS 15-16

**LOT 15**



**Lot 16**

## AMDAHL JET BLACK 2069

BD: 1/10/22 Reg No: 20410290 Tattoo: 2069

CED	BW	WW	YW	SC	Milk	DOC	\$W	\$B
+8	+2.8	+89	+150	+1.56	+26	+17	+78	+162

CW	+77	Marb	+0.59	RE	+0.69
----	-----	------	-------	----	-------

<b>BW: 83</b>	<b>Adj. WW: 832</b>	<b>WWR: 100</b>	1-5 Star Rating • C/E: 3-5 Hfhrs/1-2 Cows
C/E	Fleshing	Disposition	
2	4	4	



**LOT 16**

# Angus Bulls

**Lot 17**

## AMDAHL ASHLAND 2058

BD: 1/8/22      Reg No: 20410390      Tattoo: 2058

G A R EARLY BIRD	G A R DAYLIGHT		CW
G A R ASHLAND	G A R PROGRESS 830		+70
CHAIR ROCK AMBUSH 1018	B/R AMBUSH 28		Marb
PRAIRIE PRIDE NEXT STEP 2036	G A R YIELD GRADE N366		+0.64
AMDAHL BLACKBIRD 290-7110	SYDGEN 928 DESTINATION 5420		RE
P A R HOMER'S BLACKBIRD 290	FLYING V MISS PRIDE 426		+0.94
	PAR DAKOTA HOMER 05		
	C R R FREIGHTLINER N281		

CED	BW	WW	YW	SC	Milk	DOC	\$W	\$B
+7	+1.6	+84	+148	+1.26	+26	+19	+75	+165

<b>BW: 81</b>	<b>Adj. WW: 901</b>	<b>WWR: 100</b>	1.5 Star Rating • C/E: 3.5 Hrs/1.2 Cows		
			C/E	Fleshing	Disposition
			3	4	5

- Sale Feature
- Full brother to Lot 18
- Great combination with this mating for added performance and cutting edge end product merit.
- Their dam, Amdahl Blackbird 7110 earned her way to the donor pen for her exceptional production, earning a nursing ratio of 109 on her four natural calves.



**Lot 18**

## AMDAHL ASHLAND 2074

BD: 1/10/22      Reg No: 20410391      Tattoo: 2074

CED	BW	WW	YW	SC	Milk	DOC	\$W	\$B
+15	-0.8	+80	+145	+0.98	+32	+17	+82	+166

CW	+62	Marb	+1.08	RE	+0.49
----	-----	------	-------	----	-------

<b>BW: 78</b>	<b>Adj. WW: 712</b>	<b>WWR: 100</b>	1.5 Star Rating • C/E: 3.5 Hrs/1.2 Cows		
			C/E	Fleshing	Disposition
			5	3	4

- Full brother to Lot 17



AMDAHL BLACKBIRD 290-7110  
DAM OF LOTS 17-18

**Lot 19**

## AMDAHL BLACK RIVER 2031

BD: 1/2/22      Reg No: 20405710      Tattoo: 2031

BAR R JET BLACK 5063	CONNEALY BLACK GRANITE		CW
AMDAHL BLACK RIVER 093	BAR R IRIS ANITA 0113		+49
AMDAHL ERICA 431-465	G A R PROPHET		Marb
HA PRIME CUT 4493	S A 1117 HOMER 431 228		+0.46
AMDAHL BLACKBIRD 974	VERMILION SIRLOIN		RE
AMDAHL'S BLACKBIRD 120-414	HA MISS BLACKCAP 9127		+0.62
	SA 652 MISSING LINK 848 620		
	D R BLACKBIRD 120		

CED	BW	WW	YW	SC	Milk	DOC	\$W	\$B
+9	+2.9	+74	+129	+0.14	+32	+14	+74	+136

<b>BW: 84</b>	<b>Adj. WW: 887</b>	<b>WWR: 113</b>	1.5 Star Rating • C/E: 3.5 Hrs/1.2 Cows		
			C/E	Fleshing	Disposition
			3	4	4

- Sale Feature
- 2031 embodies the Amdahl Program to a T.
- Great feet
- Will make second to none females.
- We would like to collect semen at buyers convenience.



AMDAHL BLACKBIRD 120-414  
GRANDAM OF LOT 19

“

It's been a blessing buying high quality bulls from a family that love the Lord and their customers.

– Landon Bork, Bork and Sons Ranch

”

# Angus Bulls

## Lot 20 AMDAHL RANGE MASTER 2023

BD: 12/31/21 Reg No: 20405419 Tattoo: 2023

HA COWBOY UP 5405	HA OUTSIDE 3008	CW
AMDAHL RANGE MASTER 830	HA BLACKCAP LADY 1602	+53
AMDAHL MISS BP 380-509	AMDAHL BLOCK PARTY 368	Marb
	AMDAHL MISS HOMER 172-380	+0.60
SPRING COVE RENO 4021	KM BROKEN BOW 002	RE
AMDAHL ERICA 544-9116	SPRING COVE LIZA 021	+0.67
AMDAHL ERICA HICKOK 104-544	MILL BAR HICKOK 7242	
	D R ERICA 104	

CED	BW	WW	YW	SC	Milk	DOC	\$W	\$B
+10	+1.3	+82	+141	+1.26	+22	+16	+75	+140

<b>BW: 79</b>	<b>Adj. WW: 833</b>	<b>WWR: 107</b>	1-5 Star Rating • C/E: 3-5 Hfhrs/1-2 Cows
C/E	Fleshing	Disposition	
4	5	5	

- Sale Feature
- Recommended for heifers or cows.
- Long bodied and extra thick.
- Dam is a ET daughter out of the great 544 cow.



## Lot 21 AMDAHL CHARM 2024

BD: 12/31/21 Reg No: 20405705 Tattoo: 2024

BUBS SOUTHERN CHARM AA31	SILVEIRAS CONVERSION 8064	CW
AMDAHL SOUTHERN CHARM 077	HICKORY HILL ERICA 009	+57
AMDAHL ERICA HICKOK 104-544	MILL BAR HICKOK 7242	Marb
	D R ERICA 104	+0.45
AMDAHL'S HEAVY DUTY 323	W H S LIMELIGHT 64V	RE
AMDAHL MISS HEAVY 581-726	D R BLACKBIRD 133	+0.82
AMDAHL JD MISS BP 026-581	CB BLOCK PARTY 156	
	AMDAHL NIGHTWATCH 821 026	

CED	BW	WW	YW	SC	Milk	DOC	\$W	\$B
+8	+1.0	+72	+129	+1.49	+35	+15	+74	+147

<b>BW: 79</b>	<b>Adj. WW: 840</b>	<b>WWR: 107</b>	1-5 Star Rating • C/E: 3-5 Hfhrs/1-2 Cows
C/E	Fleshing	Disposition	
3	5	5	

- Big spread herd bull prospect.
- 840lbs 205 day weight.



## Lot 22 AMDAHL CHARM 2027

BD: 1/1/22 Reg No: 20405708 Tattoo: 2027

BUBS SOUTHERN CHARM AA31	SILVEIRAS CONVERSION 8064	CW
AMDAHL SOUTHERN CHARM 077	HICKORY HILL ERICA 009	+56
AMDAHL ERICA HICKOK 104-544	MILL BAR HICKOK 7242	Marb
	D R ERICA 104	+0.66
BVC AVIATOR 4007	MUSGRAVE AVIATOR	RE
AMDAHL MISS AVIATOR 418-653	BVC ROGUE PRIDE CC7 228	+0.69
AMDAHL MISS CONSENSUS 72-418	SCHESKES CONSENSUS 2327A	
	PAR TRAVELING WESTWIND 72	

CED	BW	WW	YW	SC	Milk	DOC	\$W	\$B
+7	+2.8	+77	+137	+1.73	+29	+17	+69	+144

<b>BW: 85</b>	<b>Adj. WW: 866</b>	<b>WWR: 111</b>	1-5 Star Rating • C/E: 3-5 Hfhrs/1-2 Cows
C/E	Fleshing	Disposition	
2	4	4	

- Sale Feature
- Top performer
- Will add pounds at weaning



# Angus Bulls



**Lot 23**

## AMDAHL RESILIENT 2052

BD: 1/7/22

Reg No: 20405435

Tattoo: 2052

SITZ STELLAR 726D  
SITZ RESILIENT 10208  
SITZ MISS BURGESS 1856



HA COYBOY UP 5405  
AMDAHL LADY BEULAH 038  
D R LADY BEULAH 128

MOHNEN SUBSTANTIAL 272  
SITZ PRIDE 200B  
SITZ TOP GAME 561X  
SITZ MISS BURGESS 4381  
HA OUTSIDE 3008  
HA BLACKCAP LADY 1602  
S A V FINAL ANSWER 0035  
D R LADY BEULAH 7127

CW
+74
Marb
+0.64
RE
+0.75

CED	BW	WW	YW	SC	Milk	DOC	SW	SB
+5	+3.5	+94	+168	+0.23	+22	+18	+73	+165

**BW: 79 | Adj. WW: 917 | WWR: 117**

1-5 Star Rating • C/E: 3-5 Hfirs/1-2 Cows

C/E	Fleshing	Disposition
2	4	4

- Sale Feature
- 79 BW to 917lbs 205 day weight!
- Top 1% of the breed for WW and YW.
- Will make second to none feeder cattle.



**Lot 24**

## AMDAHL BLACK RIVER 2003

BD: 12/24/21

Reg No: 20405694

Tattoo: 2003

BAR R JET BLACK 5063  
AMDAHL BLACK RIVER 093  
AMDAHL ERICA 431-465



CONNEALY ARMORY  
AMDAHL ERICA 907  
AMDAHL MISS HVY DUTY 103-517

CONNEALY BLACK GRANITE  
BAR R IRIS ANITA 0113  
G A R PROPHET  
S A 1117 HOMER 431 228  
CONNEALY ARSENAL 2174  
EBBA OF CONANGA 808  
AMDAHL'S HEAVY DUTY 323  
AMDAHL MISS ULTIMATE747W-103

CW
+40
Marb
+0.43
RE
+0.61

CED	BW	WW	YW	SC	Milk	DOC	SW	SB
+13	+0.7	+66	+107	+0.78	+33	+18	+73	+112

**BW: 69 | Adj. WW: 814 | WWR: 104**

1-5 Star Rating • C/E: 3-5 Hfirs/1-2 Cows

C/E	Fleshing	Disposition
5	5	4

- Sale Feature
- Highly recommended for heifers.
- Extra thick
- Great herd bull prospect
- One of the biggest spread bulls in the sale.



**Lot 25**

## AMDAHL GENESIS 2006

BD: 12/27/21

Reg No: 20405417

Tattoo: 2006

HOOVER NO DOUBT  
BALDRIDGE GENESIS G421  
SPRING COVE LIZA 021



AMDAHL'S ALL AMERICAN 324  
AMDAHL'S PROMISE 716-736  
AMDAHL HOMERS PROMISE 72-716

MOGCK BULLSEYE  
MISS BLACKCAP ELLSTON J2  
C C A EMBLAZON 702  
SPRING COVE LIZA 721  
MYTTY IN FOCUS  
D R QUEEN 127  
P A R HOMER 62  
PAR TRAVELING WESTWIND 72

CW
+46
Marb
+0.28
RE
+0.48

CED	BW	WW	YW	SC	Milk	DOC	SW	SB
+10	+1.1	+60	+110	+0.97	+25	+21	+57	+123

**BW: 86 | Adj. WW: 821 | WWR: 105**

1-5 Star Rating • C/E: 3-5 Hfirs/1-2 Cows

C/E	Fleshing	Disposition
4	5	5

- Recommended for larger framed heifers or cows.
- Maternal excellence
- Will add fleshing ability

VIDEOS AND INFORMATION ONLINE AT [WWW.AMDAHLANGUSANDHEREFORD.COM](http://WWW.AMDAHLANGUSANDHEREFORD.COM)

# Angus Bulls

**Lot 26**

## AMDAHL FLAGSTONE 2009

BD: 12/29/21      Reg No: 20405409      Tattoo: 2009

HOOPER NO DOUBT	MOGCK BULLSEYE	CW
BALDRIDGE FLAGSTONE F411	MISS BLACKCAP ELLSTON J2	+48
BALDRIDGE ISABEL Y69	STYLES UPGRADE J59	Marb
AMDAHL'S ALL AMERICAN 324	BALDRIDGE ISABEL T935	+0.88
AMDAHL MISS JUDY 5138-884	MYTTY IN FOCUS	RE
AMDAHL MISS JUDY 5103-5138	D R QUEEN 127	+0.37
	MOHNN WOLF CREEK 623	
	R K MISS BANDO JUDY 23	

CED	BW	WW	YW	SC	Milk	DOC	SW	SB
+8	+0.4	+64	+113	+1.83	+23	+29	+61	+141

<b>BW: 77</b>	<b>Adj. WW: 807</b>	<b>WWR: 103</b>
1-5 Star Rating - C/E: 3-5 Hftrs/1-2 Cows		
C/E	Fleshing	Disposition
4	5	4

- Recommended for heifers.
- Great feet
- Moderate and easy fleshing.

**Lot 27**

## AMDAHL FLAGSTONE 2022

BD: 12/31/21      Reg No: 20405416      Tattoo: 2022

HOOPER NO DOUBT	MOGCK BULLSEYE	CW
BALDRIDGE FLAGSTONE F411	MISS BLACKCAP ELLSTON J2	+47
BALDRIDGE ISABEL Y69	STYLES UPGRADE J59	Marb
HA COWBOY UP 5405	BALDRIDGE ISABEL T935	+0.37
AMDAHL ERICA ET 50-7108	HA OUTSIDE 3008	RE
P A R EMBLAZON 50	HA BLACKCAP LADY 1602	+0.42
	O C C EMBLAZON 854E	
	P A R HEAVY DRIVE 478	

CED	BW	WW	YW	SC	Milk	DOC	SW	SB
+4	+2.4	+79	+145	+1.27	+13	+37	+57	+128

<b>BW: 86</b>	<b>Adj. WW: 786</b>	<b>WWR: 101</b>
1-5 Star Rating - C/E: 3-5 Hftrs/1-2 Cows		
C/E	Fleshing	Disposition
2	5	5

- Great footed herd bull prospect.
- Grand dam is the great Emblazon 50 cow.



**Lot 28**

## AMDAHL RESILIENT 2028

BD: 1/1/22      Reg No: 20405420      Tattoo: 2028

SITZ STELLAR 726D	MOHNN SUBSTANTIAL 272	CW
SITZ RESILIENT 10208	SITZ PRIDE 200B	+65
SITZ MISS BURGESS 1856	SITZ TOP GAME 561X	Marb
AMDAHL RANGE MASTER 830	SITZ MISS BURGESS 4381	+1.02
AMDAHL QUEEN 0106	HA COWBOY UP 5405	RE
AMDAHL QUEEN 709-404	AMDAHL MISS BP 380-509	+0.58
	G A R PROPHET	
	AMDAHL HOMER QUEEN 531-709	

CED	BW	WW	YW	SC	Milk	DOC	SW	SB
+6	+1.6	+85	+158	+0.98	+24	+15	+75	+165

<b>BW: 78</b>	<b>Adj. WW: 876</b>	<b>WWR: 112</b>
1-5 Star Rating - C/E: 3-5 Hftrs/1-2 Cows		
C/E	Fleshing	Disposition
3	5	4

- Sale Feature
- Massive 205 day weight- 876lbs!
- Keep all the females.



AMDAHL QUEEN 709-404  
GRANDAM OF LOT 28



# Angus Bulls



AMDAHL MISS ERICA 440-7169  
DAM OF LOT 29

## Lot 29 AMDAHL GENESIS 2086

BD: 1/12/22 Reg No: 20406013 Tattoo: 2086

HOOVER NO DOUBT	MOGCK BULLSEYE	CW
BALDRIDGE GENESIS G421	MISS BLACKCAP ELLSTON J2	+59
SPRING COVE LIZA 021	C A EMBLAZON 702	Marb
<b>RED BONE</b>	SPRING COVE LIZA 721	+0.78
AMDAHL'S ALL AMERICAN 324	MYTTY IN FOCUS	RE
AMDAHL MISS ERICA 440-7169	D R QUEEN 127	+0.37
AMDAHL MISS PROPHET 041-440	G A R PROPHET	
	AMDAHL'S MISS BLAZE 272 041	

CED	BW	WW	YW	SC	Milk	DOC	SW	SB
+10	+0.6	+82	+140	+1.40	+21	+27	+75	+149

<b>BW: 84</b>	<b>Adj. WW: 835</b>	<b>WWR: 107</b>	1-5 Star Rating • C/E: 3-5 Hfirs/1-2 Cows		
C/E	Fleshing	Disposition			
4	4	5			

- **Sale Feature**
- Recommended for heifers or cows.
- Larger framed Genesis son out of some of the most productive females on the ranch.
- His dam has earned a nursing ratio of 103 on her four calves.



## Lot 30 AMDAHL ROCKETEER 2097

BD: 1/15/22 Reg No: 20406018 Tattoo: 2097

MUSGRAVE AVIATOR	KOUPALS B&B IDENTITY	CW
AMDAHL'S ROCKETEER 636	MCATL FOREVER LADY 1429-138	+60
AMDAHL ERICA 431-465	G A R PROPHET	Marb
<b>RED BONE</b>	S A 1117 HOMER 431 228	+0.05
CONNEALY BLACK GRANITE	CONNEALY CONSENSUS 7229	RE
AMDAHL MISS BLACKBIRD 972	EURA ELGA OF CONANGA 9109	+0.89
AMDAHL MISS EXTRA ET7401-737	AMDAHL'S EXTRA 526	
	JAUER 173 ANCHOR 109 7401	

CED	BW	WW	YW	SC	Milk	DOC	SW	SB
+7	+1.8	+74	+133	+0.57	+27	+17	+68	+136

<b>BW: 81</b>	<b>Adj. WW: 899</b>	<b>WWR: 115</b>	1-5 Star Rating • C/E: 3-5 Hfirs/1-2 Cows		
C/E	Fleshing	Disposition			
4	4	4			

- **Sale Feature**
- Recommended for heifers or cows.
- This massive growth Rocketeer son earned a whopping 899lbs 205 day weight.
- His dam is off to a tremendous start, posting a nursing ratio of 110 on her first two calves.



## Lot 31 AMDAHL ROCKETEER 2092

BD: 1/13/22 Reg No: 20406015 Tattoo: 2092

MUSGRAVE AVIATOR	KOUPALS B&B IDENTITY	CW
AMDAHL'S ROCKETEER 636	MCATL FOREVER LADY 1429-138	+49
AMDAHL ERICA 431-465	G A R PROPHET	Marb
<b>RED BONE</b>	S A 1117 HOMER 431 228	+0.12
AMDAHL'S HEAVY DUTY 323	W H S LIMELIGHT 64V	RE
AMDAHL MISS HVY DUTY 103-517	D R BLACKBIRD 133	+0.64
AMDAHL MISS ULTIMATE 747W-103	AMDAHL'S ULTIMATE 802	
	O C C MISS NEWSLINE 747W	

CED	BW	WW	YW	SC	Milk	DOC	SW	SB
+3	+2.4	+70	+117	+1.05	+24	+22	+60	+120

<b>BW: 86</b>	<b>Adj. WW: 856</b>	<b>WWR: 109</b>	1-5 Star Rating • C/E: 3-5 Hfirs/1-2 Cows		
C/E	Fleshing	Disposition			
2	4	4			

- Hard to beat this combination of Rocketeer and Heavy Duty.
- 2092 earned an impressive weaning ratio of 109.
- His dam posts a nursing ratio of 104 on her six calves.



# Angus Bulls

**Lot 32**

## AMDAHL CHARM 2151

BD: 1/30/22 Reg No: 20406061 Tattoo: 2151

BUBS SOUTHERN CHARM AA31	SILVEIRAS CONVERSION 8064	CW
AMDAHL SOUTHERN CHARM 077	HICKORY HILL ERICA 009	+68
AMDAHL ERICA HICKOK 104-544	MILL BAR HICKOK 7242	Marb
 G A R PROPHET	D R ERICA 104	+0.46
AMDAHL BLACKBIRD 148-460	C R A BEXTOR 872 5205 608	RE
D R BLACKBIRD 148	G A R OBJECTIVE 1885	+0.44
	H A R B WINDY 702 JH	
	D R BLACKBIRD 5043	

CED	BW	WW	YW	SC	Milk	DOC	SW	SB
-3	+4.6	+81	+132	+0.40	+30	+21	+72	+142

<b>BW: 87</b>	<b>Adj. WW: 899</b>	<b>WWR: 115</b>	1-5 Star Rating • C/E: 3-5 Hfhrs/1-2 Cows		
			C/E	Fleshing	Disposition
			1	5	5

**• Sale Feature**

- This special herd bull prospect is deep ribbed, good footed with a great disposition.
- He earned an impressive 205 day weight of 899lbs for a weaning ratio of 115.
- His donor dam posts an impressive nursing ratio of 110 on her six natural calves.



MATERNAL BROTHER OF LOT 32

**Lot 33**

## AMDAHL BLACK RIVER 2172

BD: 2/6/22 Reg No: 20406077 Tattoo: 2172

BAR R JET BLACK 5063	CONNEALY BLACK GRANITE	CW
AMDAHL BLACK RIVER 093	BAR R IRIS ANITA 0113	+75
AMDAHL ERICA 431-465	G A R PROPHET	Marb
 MOHNEN WOLF CREEK 623	S A 1117 HOMER 431 228	+0.52
AMDAHL MISS JUDY 5103-5138	MOHNEN WOLF CREEK 1871	RE
R K MISS BANDO JUDY 23	MOHNEN JILT 1511	+0.82
	CARLSON 3185 BANDO 5991	
	R K MISS MAXIMUM JUDY 15	

CED	BW	WW	YW	SC	Milk	DOC	SW	SB
+7	+2.9	+85	+139	+1.55	+28	+16	+76	+156

<b>BW: 83</b>	<b>Adj. WW: 925</b>	<b>WWR: 118</b>	1-5 Star Rating • C/E: 3-5 Hfhrs/1-2 Cows		
			C/E	Fleshing	Disposition
			3	4	4

**• Sale Feature**

- Black River 2172 earned the top 205 day weight at 925lbs .
- 2172 is a perfect footed herd bull prospect that has 13 EPDs that rank in the top 20% of the breed.
- His dam posts a nursing ratio of 105 on her five calves.
- We would like to collect semen at buyers convenience.



**Lot 34**

## AMDAHL RANGE MASTER 2041

BD: 1/5/22 Reg No: 20405428 Tattoo: 2041

HA COWBOY UP 5405	HA OUTSIDE 3008	CW
AMDAHL RANGE MASTER 830	HA BLACKCAP LADY 1602	+42
AMDAHL MISS BP 380-509	AMDAHL BLOCK PARTY 368	Marb
 AMDAHL'S ROCKETEER 636	AMDAHL MISS HOMER 172-380	+0.59
AMDAHL ERICA ANN 9146	MUSGRAVE AVIATOR	RE
AMDAHL MISS HICKOK 031-560	AMDAHL ERICA 431-465	+0.54
	MILL BAR HICKOK 7242	
	AMDAHL MISS 778 031	

CED	BW	WW	YW	SC	Milk	DOC	SW	SB
+8	+1.5	+73	+126	+0.70	+20	+13	+60	+137

<b>BW: 78</b>	<b>Adj. WW: 828</b>	<b>WWR: 106</b>	1-5 Star Rating • C/E: 3-5 Hfhrs/1-2 Cows		
			C/E	Fleshing	Disposition
			3	4	4

- A great combination of Range Master and Rocketeer.
- Will make cattle that will thrive in a harsh environment.

# Angus Bulls

**Lot 35**

## AMDAHL BLACK RIVER 2044

BD: 1/6/22 Reg No: 20405430 Tattoo: 2044

BAR R JET BLACK 5063	CONNEALY BLACK GRANITE	CW
AMDAHL BLACK RIVER 093	BAR R IRIS ANITA 0113	+37
AMDAHL ERICA 431-465	G A R PROPHET	Marb
	S A 1117 HOMER 431 228	+0.76
AMDAHL'S BLOCK PARTY 3113	CB BLOCK PARTY 156	RE
AMDAHL MISS BLKPARTY3130-518	AMDAHL NIGHTWATCH 821 026	+0.43
AMDAHL MISS LEGEND165-3130	AMDAHL'S LEGEND 804	
	AMDAHL MISS SML 431-165	

CED	BW	WW	YW	SC	Milk	DOC	\$W	\$B
+13	+0.5	+55	+98	+0.91	+25	+13	+52	+134

<b>BW: 85</b>	<b>Adj. WW: 786</b>	<b>WWR: 101</b>	1-5 Star Rating • C/E: 3-5 Hfhrs/1-2 Cows		
			C/E	Fleshing	Disposition
			4	5	4

- Sale Feature
- Recommended for heifers or cows.
- Pathfinder dam



AMDAHL MISS BLKPARTY3130-518  
GRANDAM OF LOT 35



MATERNAL BROTHER OF LOT 35



**LOT 36**

**Lot 36**

## AMDAHL BLACK RIVER 2046

BD: 1/6/22 Reg No: 20405713 Tattoo: 2046

BAR R JET BLACK 5063	CONNEALY BLACK GRANITE	CW
AMDAHL BLACK RIVER 093	BAR R IRIS ANITA 0113	+59
AMDAHL ERICA 431-465	G A R PROPHET	Marb
	S A 1117 HOMER 431 228	+0.40
LD CAPITALIST 316	CONNEALY CAPITALIST 028	RE
AMDAHL DIXIE 979	LD DIXIE ERICA 2053	+0.68
AMDAHL'S DIXIE 014-369	CB BLOCK PARTY 156	
	AMDAHL DIXIE 7402 014	

CED	BW	WW	YW	SC	Milk	DOC	\$W	\$B
+11	+0.7	+67	+119	+0.82	+28	+8	+71	+139

<b>BW: 79</b>	<b>Adj. WW: 808</b>	<b>WWR: 103</b>	1-5 Star Rating • C/E: 3-5 Hfhrs/1-2 Cows		
			C/E	Fleshing	Disposition
			5	5	4

- Highly recommended for heifers.
- Big spread from birth to weaning.
- Pathfinder dams top and bottom.



AMDAHL DIXIE 014 841  
DAM OF LOT 37

**Lot 37**

## AMDAHL GENESIS 2054

BD: 1/7/22 Reg No: 20405436 Tattoo: 2054

HOOVER NO DOUBT	MOGCK BULLSEYE	CW
BALDRIDGE GENESIS G421	MISS BLACKCAP ELLSTON J2	+30
SPRING COVE LIZA 021	C C A EMBLAZON 702	Marb
	SPRING COVE LIZA 721	+0.52
HA COWBOY UP 5405	HA OUTSIDE 3008	RE
AMDAHL DIXIE 014 841	HA BLACKCAP LADY 1602	+0.33
AMDAHL DIXIE 7402 014	O C C LINEBRED 661L	
	JAUER 173 ANCHOR 2011 7402	

CED	BW	WW	YW	SC	Milk	DOC	\$W	\$B
+8	+0.2	+54	+100	+0.96	+29	+12	+59	+117

<b>BW: 79</b>	<b>Adj. WW: 799</b>	<b>WWR: 102</b>	1-5 Star Rating • C/E: 3-5 Hfhrs/1-2 Cows		
			C/E	Fleshing	Disposition
			3	5	4

- Great feet with added thickness.

“Amdahl bulls are easy keeping bulls that hold up to tough conditions and have provided us with the desired offspring we have been seeking!”  
– Tyler Carol

# Angus Bulls

## Lot 38 AMDAHL FLAGSTONE 2060

BD: 1/8/22 Reg No: 20425809 Tattoo: 2060

HOOPER NO DOUBT BALDRIDGE FLAGSTONE F411 BALDRIDGE ISABEL Y69	MOGCK BULLSEYE MISS BLACKCAP ELLSTON J2 STYLES UPGRADE J59 BALDRIDGE ISABEL T935 VERMILION SIRLOIN HA MISS BLACKCAP 9127 AMDAHL'S LEGEND 804 K S U MISS ALLIANCE 2170	CW +49 Marb +0.83 RE +0.68
---------------------------------------------------------------------	--------------------------------------------------------------------------------------------------------------------------------------------------------------------------------------------	-------------------------------------------

CED	BW	WW	YW	SC	Milk	DOC	\$W	\$B
-5	+4.2	+66	+123	+2.24	+25	+20	+49	+163

<b>BW: 85</b>	<b>Adj. WW: 834</b>	<b>WWR: 107</b>	1-5 Star Rating • C/E: 3-5 Hrs/1-2 Cows		
C/E	Fleshing	Disposition	1	4	5

- 2060 brings a big 107 ratio off his young dam.
- Great feet and legs.

## Lot 39 AMDAHL RESILIENT 2087

BD: 1/12/22 Reg No: 20406014 Tattoo: 2087

SITZ STELLAR 726D SITZ RESILIENT 10208 SITZ MISS BURGESS 1856	MOHLEN SUBSTANTIAL 272 SITZ PRIDE 200B SITZ TOP GAME 561X SITZ MISS BURGESS 4381 G A R SURE FIRE G A R PROPHET N744 AMDAHL'S ULTIMATE 802 O C C MISS NEWSLINE 747W	CW +42 Marb +0.48 RE +0.59
---------------------------------------------------------------------	-----------------------------------------------------------------------------------------------------------------------------------------------------------------------------------------	-------------------------------------------

CED	BW	WW	YW	SC	Milk	DOC	\$W	\$B
+14	-1.6	+72	+120	+1.04	+28	+19	+79	+124

<b>BW: 65</b>	<b>Adj. WW: 837</b>	<b>WWR: 107</b>	1-5 Star Rating • C/E: 3-5 Hrs/1-2 Cows		
C/E	Fleshing	Disposition	5	4	3

- Highly recommended for heifers.
- Big time combination of calving ease, maternal and performance.
- Note his 65lbs birth weight with an 837lbs weaning weight.

## Lot 40 AMDAHL PRIME BEEF 1187

BD: 4/22/21 Reg No: 20104307 Tattoo: 1187

HA PRIME CUT 4493 AMDAHL PRIME BEEF 9100 AMDAHL NIGHTWATCH 821 026	VERMILION SIRLOIN HA MISS BLACKCAP 9127 O C C AMDAHL EMBLAZON 709U AMDAHL JD NIGHTWATCH 679-821 CONNEALY ARSENAL 2174 EBBA OF CONANGA 808 S A V FINAL ANSWER 0035 D R BLACKBIRD 2511	CW +58 Marb +0.54 RE +0.43
--------------------------------------------------------------------------	-----------------------------------------------------------------------------------------------------------------------------------------------------------------------------------------------------------	-------------------------------------------

CED	BW	WW	YW	SC	Milk	DOC	\$W	\$B
+2	+3.5	+74	+144	+0.50	+27	+22	+57	+159

<b>BW: 82</b>	<b>Adj. WW: 785</b>	<b>WWR: 114</b>	1-5 Star Rating • C/E: 3-5 Hrs/1-2 Cows		
C/E	Fleshing	Disposition	2	5	5

- Sale Feature
- Adj. Yearling Wt.: 1374 lbs.
- 2 year old bull
- Large framed and deep bodied Prime Beef son.
- 1187 has second to none performance, earning a weaning ratio of 114 and yearling ratio of 113.
- His dam has earned a weaning ratio of 111 on her three calves.
- We would like to collect semen at buyers convenience.



## Lot 41 AMDAHL PRIME BEEF 1193

BD: 4/23/21 Reg No: 20104310 Tattoo: 1193

HA PRIME CUT 4493 AMDAHL PRIME BEEF 9100 AMDAHL NIGHTWATCH 821 026	VERMILION SIRLOIN HA MISS BLACKCAP 9127 O C C AMDAHL EMBLAZON 709U AMDAHL JD NIGHTWATCH 679-821 CONNEALY THUNDER CTS 7V03 BELLEMERE MAID 9T02 GAFFNEY GAME ON 3122 AMDAHL TJ ERICA 604-3149	CW +54 Marb +0.17 RE +0.77
--------------------------------------------------------------------------	------------------------------------------------------------------------------------------------------------------------------------------------------------------------------------------------------------------	-------------------------------------------

CED	BW	WW	YW	SC	Milk	DOC	\$W	\$B
-1	+4.6	+66	+131	+0.52	+27	+13	+49	+138

<b>BW: 84</b>	<b>Adj. WW: 788</b>	<b>WWR: 114</b>	1-5 Star Rating • C/E: 3-5 Hrs/1-2 Cows		
C/E	Fleshing	Disposition	1	5	5

- Adj. Yearling Wt.: 1372 lbs.
- 2 year old bull
- Big, stout, extra deep Prime Beef son that is sure to add pounds to his future progeny.



FIRST TIME OFFERED 2 YEAR OLD BULLS!

# Angus 2 Year Old Bulls



**Lot 42**

## AMDAHL GALAXY 1189

BD: 4/22/21

Reg No: 20074278

Tattoo: 1189

MUSGRAVE AVIATOR  
AMDAHL GALAXY 922  
AMDAHL MISS LAUREL 616-6157



G A R PROPHET  
AMDAHL MISS PROPHET 041-440  
AMDAHL'S MISS BLAZE 272 041

KOUPALS B&B IDENTITY  
MCATL FOREVER LADY 1429-138  
HERBSTER LAUREL 466  
AMDAHL'S MISS EMBLAZON 616  
C R A BEXTOR 872 5205 608  
G A R OBJECTIVE 1885  
O C C LINEBRED 661L  
P A R HEAVY BLAZE 272

CW
+45
Marb
+0.36
RE
+0.49

CED	BW	WW	YW	SC	Milk	DOC	\$W	\$B
+7	+0.2	+58	+104	+0.31	+35	+14	+67	+123

**BW: 79 | Adj. WW: 711 | WWR: 103**

1-5 Star Rating • C/E: 3-5 Hrs/1-2 Cows

C/E	Fleshing	Disposition
4	4	4

**• Sale Feature**

- Adj. Yearling Wt.: 1223 lbs.
- 2 year old bull
- Recommended for heifers or cows.
- 1189 will not be hard to find in the pen with his excellent shape and style.
- His dam records a nursing ratio of 102 on her six calves.



AMDAHL MISS UPDATE 616-5117  
DAM OF LOT 43

**Lot 43**

## AMDAHL FLAGSTONE 1184

BD: 4/18/21

Reg No: 20106015

Tattoo: 1184

HOOVER NO DOUBT  
BALDRIDGE FLAGSTONE F411  
BALDRIDGE ISABEL Y69



SK MR UPDATE 1  
AMDAHL MISS UPDATE 616-5117  
AMDAHL'S MISS EMBLAZON 616

MOGCK BULLSEYE  
MISS BLACKCAP ELLSTON J2  
STYLES UPGRADE J59  
BALDRIDGE ISABEL T935  
TOKACH UPDATE 9009  
S K MISS TRAVEL LOG ELBA 17  
P A R EMBLAZON 4522  
P A R EMBLAZON 50

CW
+48
Marb
+0.35
RE
+0.68

CED	BW	WW	YW	SC	Milk	DOC	\$W	\$B
-1	+2.1	+53	+98	+1.21	+24	+24	+45	+128

**BW: 77 | Adj. WW: 751 | WWR: 109**

1-5 Star Rating • C/E: 3-5 Hrs/1-2 Cows

C/E	Fleshing	Disposition
3	4	4

**• Sale Feature**

- Adj. Yearling Wt.: 1215 lbs.
- 2 year old bull
- 1184 earned a weaning ratio of 109.
- Keep all the daughters.
- Excellent footed herd bull prospect out of the donor cow 5117, who has earned a weaning ratio of 103 on her five calves.



**Lot 44**

## AMDAHL FLAGSTONE 1125

BD: 1/26/21

Reg No: 20103194

Tattoo: 1125

HOOVER NO DOUBT  
BALDRIDGE FLAGSTONE F411  
BALDRIDGE ISABEL Y69



S A V RINGMASTER 1184  
AMDAHL DIXIE RING 828-860  
AMDAHL DIXIE MODERATOR 828

MOGCK BULLSEYE  
MISS BLACKCAP ELLSTON J2  
STYLES UPGRADE J59  
BALDRIDGE ISABEL T935  
S A V 707 RITO 9969  
S A V EMBLYNETTE 5416  
JAUER MODERATOR 297 523  
JAUER HOMER 550 109

CW
+26
Marb
+0.41
RE
+0.48

CED	BW	WW	YW	SC	Milk	DOC	\$W	\$B
-1	+2.9	+45	+77	+0.96	+19	+22	+39	+115

**BW: 81 | Adj. WW: 679 | WWR: 85**

1-5 Star Rating • C/E: 3-5 Hrs/1-2 Cows

C/E	Fleshing	Disposition
2	5	4

- 2 year old bull
- 1125 is a thick and moderate Flagstone son.
- Great feet
- Solid herd bull prospect here.

**Lot 45**

## AMDAHL RESOURCE 1182

BD: 3/18/21

Reg No: 20105892

Tattoo: 1182

S A V RESOURCE 1441  
GMAR RESOURCE F373  
GMAR FOUNDATION B146

AMDAHL'S MVP 040  
AMDAHL'S MISS MVP 3178  
JAUER NO FAULT 498 602

RITO 707 OF IDEAL 3407 7075  
S A V BLACKCAP MAY 4136  
MUSGRAVE FOUNDATION  
GMAR NEW DESIGN 6009  
O C C LINEBRED 661L  
P A R HEAVY QUEEN RITO 531  
O C C NO FAULT 901N  
JAUER 107 HOMER 266 498

CW
+25
Marb
+0.02
RE
+0.49

CED	BW	WW	YW	SC	Milk	DOC	\$W	\$B
+7	+0.6	+56	+95	+0.25	+22	+12	+56	+81

**BW: 70 | Adj. WW: 656 | WWR: 100**

1-5 Star Rating • C/E: 3-5 Hrs/1-2 Cows

C/E	Fleshing	Disposition
4	5	4

- Adj. Yearling Wt.: 1227 lbs.
- 2 year old bull
- Recommended for heifers or cows.
- Long spined and deep bodied Resource son.

# Angus Bulls

**Lot 46**

## AMDAHL ROCKETEER 1185

BD: 4/18/21 Reg No: 20069980 Tattoo: 1185

MUSGRAVE AVIATOR AMDAHL'S ROCKETEER 636 AMDAHL ERICA 431-465	KOUPALS B&B IDENTITY MCATL FOREVER LADY 1429-138 G A R PROPHET S A 1117 HOMER 431 228 CONNEALY ARSENAL 2174 EBBA OF CONANGA 808 CONNEALY BLACK GRANITE AMDAHLS DIXIE ERICA 1188-933	CW +38 Marb +0.22 RE +0.40
--------------------------------------------------------------------	----------------------------------------------------------------------------------------------------------------------------------------------------------------------------------------------------------	-------------------------------------------

CED	BW	WW	YW	SC	Milk	DOC	\$W	\$B
+13	-0.2	+57	+105	+1.47	+28	+16	+60	+108

<b>BW: 75</b>	<b>Adj. WW: 676</b>	<b>WWR: 98</b>	1.5 Star Rating • C/E: 3-5 Hfhrs/1-2 Cows
C/E	Fleshing	Disposition	
5	3	3	

- Adj. Yearling Wt.: 1263 lbs.
- 2 year old bull
- Highly recommended for heifers.
- 5-star calving ease Rocketeer son who earned a yearling weight ratio of 103.



**Lot 47**

## AMDAHL RESILIENT 1188

BD: 4/22/21 Reg No: 20105874 Tattoo: 1188

SITZ STELLAR 726D SITZ RESILIENT 10208 SITZ MISS BURGESS 1856	MOHNEN SUBSTANTIAL 272 SITZ PRIDE 200B SITZ TOP GAME 561X SITZ MISS BURGESS 4381 O C C REAR END 751R O C C DIXIE ERICA 771R AMDAHL'S EMBAZON 0005 K S U MISS 602C 3198	CW +32 Marb +0.86 RE +0.26
---------------------------------------------------------------------	---------------------------------------------------------------------------------------------------------------------------------------------------------------------------------------------	-------------------------------------------

CED	BW	WW	YW	SC	Milk	DOC	\$W	\$B
+7	+0.8	+63	+101	+1.44	+22	+16	+59	+116

<b>BW: 78</b>	<b>Adj. WW: 750</b>	<b>WWR: 109</b>	1.5 Star Rating • C/E: 3-5 Hfhrs/1-2 Cows
C/E	Fleshing	Disposition	
4	4	4	

- Adj. Yearling Wt.: 1212 lbs.
- 2 year old bull
- Recommended for heifers or cows.
- 1188 is long bodied with excellent feet.
- He earned a weaning ratio of 109.



**Lot 48**

## AMDAHL WINDBREAK 1194

BD: 4/25/21 Reg No: 20107014 Tattoo: 1194

V D A R WIND BREAK 7062 PAINTROCK WINDBREAK 229-7 KATE OF PAINTROCK 541-2	V D A R REALLY WINDY 4097 V D A R LASS 0307 PAINTROCK EXT 239-299-0 KATE OF PAINTROCK 379-0 MUSGRAVE AVIATOR AMDAHL ERICA 431-465 BUSHES SURE REWARD 27 S T MISS HOMER PRIDE 1	CW - Marb - RE -
---------------------------------------------------------------------------------	-----------------------------------------------------------------------------------------------------------------------------------------------------------------------------------------------------	---------------------------------

CED	BW	WW	YW	SC	Milk	DOC	\$W	\$B
+5	+1.0	+52	+93	+0.84	+25	-	+47	-

<b>BW: 72</b>	<b>Adj. WW: 649</b>	<b>WWR: 94</b>	1.5 Star Rating • C/E: 3-5 Hfhrs/1-2 Cows
C/E	Fleshing	Disposition	
4	4	4	

- Adj. Yearling Wt.: 1201 lbs.
- 2 year old bull
- Recommended for heifers or cows.
- 1194 is out of the beautiful Rocketeer daughter and will make excellent daughters.

**Lot 49**

## AMDAHL ROCKETEER 1197

BD: 5/1/21 Reg No: 20069984 Tattoo: 1197

MUSGRAVE AVIATOR AMDAHL'S ROCKETEER 636 AMDAHL ERICA 431-465	KOUPALS B&B IDENTITY MCATL FOREVER LADY 1429-138 G A R PROPHET S A 1117 HOMER 431 228 CONNEALY EARNAN 076E SAV PRIMROSE 7861 H A R B WINDY 702 JH D R BLACKBIRD 5043	CW +37 Marb +0.51 RE +0.41
--------------------------------------------------------------------	-------------------------------------------------------------------------------------------------------------------------------------------------------------------------------------------	-------------------------------------------

CED	BW	WW	YW	SC	Milk	DOC	\$W	\$B
+8	+0.2	+54	+96	+0.67	+27	+16	+52	+119

<b>BW: 69</b>	<b>Adj. WW: 654</b>	<b>WWR: 95</b>	1.5 Star Rating • C/E: 3-5 Hfhrs/1-2 Cows
C/E	Fleshing	Disposition	
4	3	4	

- Adj. Yearling Wt.: 1208 lbs.
- Recommended for heifers or cows.
- 1197 is backed by a royal Amdahl pedigree.
- Keep all the daughters.

# Angus Bulls

**Lot 50**

## AMDAHL ROCKETEER 1200

BD: 8/12/21 Reg No: 20355061 Tattoo: 1200

MUSGRAVE AVIATOR AMDAHL'S ROCKETEER 636 AMDAHL ERICA 431-465	KOUPALS B&B IDENTITY MCATL FOREVER LADY 1429-138 G A R PROPHET S A 1117 HOMER 431 228 O C C PAXTON 730P P A R BLAZING DOLLY 198 PAR DAKOTA HOMER 05 PAR IDA 265	CW -16 Marb +0.65 RE +0.10
--------------------------------------------------------------------	--------------------------------------------------------------------------------------------------------------------------------------------------------------------------------------	-------------------------------------------

CED	BW	WW	YW	SC	Milk	DOC	\$W	\$B
+10	-0.9	+16	+31	+1.31	+26	+8	+25	+68

<b>BW: 72</b>	<b>Adj. WW: 651</b>	<b>WWR: 84</b>	1-5 Star Rating • C/E: 3-5 Hfhrs/1-2 Cows		
C/E	Fleshing	Disposition	5	5	3

- Adj. Yearling Wt.: 1201 lbs.
- Fall bull
- Highly recommended for heifers.
- An easy fleshing and moderate Rocketeer son.

**Lot 52**

## AMDAHL FLAGSTONE 2001

BD: 12/20/21 Reg No: 20405405 Tattoo: 2001

HOOVER NO DOUBT BALDRIDGE FLAGSTONE F411 BALDRIDGE ISABEL Y69	MOGCK BULLSEYE MISS BLACKCAP ELLSTON J2 STYLES UPGRADE J59 BALDRIDGE ISABEL T935 O C C NO PROBLEMS 52N O C C DIXIE ERICA 678T BUSHS KODIAK LEAD 754 S K MISS FAME LADY 25	CW +20 Marb +0.37 RE +0.14
---------------------------------------------------------------------	------------------------------------------------------------------------------------------------------------------------------------------------------------------------------------------------	-------------------------------------------

CED	BW	WW	YW	SC	Milk	DOC	\$W	\$B
+10	-2.3	+36	+67	+0.88	+23	+15	+40	+93

<b>BW: 68</b>	<b>Adj. WW: 718</b>	<b>WWR: 92</b>	1-5 Star Rating • C/E: 3-5 Hfhrs/1-2 Cows		
C/E	Fleshing	Disposition	5	5	5

- Highly recommended for heifers.
- Extra thick and quiet.

**Lot 54**

## AMDAHL RESILIENT 2014

BD: 12/29/21 Reg No: 20405412 Tattoo: 2014

SITZ STELLAR 726D SITZ RESILIENT 10208 SITZ MISS BURGESS 1856	MOHLEN SUBSTANTIAL 272 SITZ PRIDE 200B SITZ TOP GAME 561X SITZ MISS BURGESS 4381 MYTTY IN FOCUS D R QUEEN 127 CONNEALY BLACK GRANITE AMDAHL JD MISS FM 030-610	CW +55 Marb +0.60 RE +0.95
---------------------------------------------------------------------	-------------------------------------------------------------------------------------------------------------------------------------------------------------------------------------	-------------------------------------------

CED	BW	WW	YW	SC	Milk	DOC	\$W	\$B
+7	-0.2	+71	+130	+0.91	+29	+26	+70	+152

<b>BW: 68</b>	<b>Adj. WW: 802</b>	<b>WWR: 103</b>	1-5 Star Rating • C/E: 3-5 Hfhrs/1-2 Cows		
C/E	Fleshing	Disposition	4	4	4

- Recommended for heifers.
- Great feet
- Cow maker

**Lot 51**

## AMDAHL RANGE MASTER 1214

BD: 9/20/21 Purebred Tattoo: 1214

HA COWBOY UP 5405 AMDAHL RANGE MASTER 830 AMDAHL MISS BP 380-509	HA OUTSIDE 3008 HA BLACKCAP LADY 1602 AMDAHL BLOCK PARTY 368 AMDAHL MISS HOMER 172-380	CW +30 Marb +0.41 RE +0.62
------------------------------------------------------------------------	-------------------------------------------------------------------------------------------------	-------------------------------------------

PUREBRED ANGUS DAM

Average EPDs of Dam and sire

CED	BW	WW	YW	SC	Milk	DOC	\$W	\$B
+7	+1.9	+62	+118	+0.9	+25	+18	+61	+115

<b>BW: 78</b>	<b>Adj. WW: 730</b>	<b>WWR: 1290</b>	1-5 Star Rating • C/E: 3-5 Hfhrs/1-2 Cows		
C/E	Fleshing	Disposition	4	4	4

- Fall bull
- Recommended for heifers.
- Good footed Range Master son with depth of body.
- Pure Bred, no papers.

**Lot 53**

## AMDAHL CHARM 2010

BD: 12/29/21 Reg No: 20405702 Tattoo: 2010

BUBS SOUTHERN CHARM AA31 AMDAHL SOUTHERN CHARM 077 AMDAHL ERICA HICKOK 104-544	SILVEIRAS CONVERSION 8064 HICKORY HILL ERICA 009 MILL BAR HICKOK 7242 D R ERICA 104 S A V 707 RITO 9969 S A V EMBLYNETTE 5416 O C C LINEBRED 6611L K S U MISS 616 3130	CW +41 Marb +0.35 RE +0.52
--------------------------------------------------------------------------------------	---------------------------------------------------------------------------------------------------------------------------------------------------------------------------------------------	-------------------------------------------

CED	BW	WW	YW	SC	Milk	DOC	\$W	\$B
+3	+1.8	+63	+107	-0.08	+24	+14	+59	+121

<b>BW: 78</b>	<b>Adj. WW: 775</b>	<b>WWR: 99</b>	1-5 Star Rating • C/E: 3-5 Hfhrs/1-2 Cows		
C/E	Fleshing	Disposition	3	4	4

- Larger framed 077 son
- Will make great brood females.

**Lot 55**

## AMDAHL CHARM 2016

BD: 12/30/21 Reg No: 20405703 Tattoo: 2016

BUBS SOUTHERN CHARM AA31 AMDAHL SOUTHERN CHARM 077 AMDAHL ERICA HICKOK 104-544	SILVEIRAS CONVERSION 8064 HICKORY HILL ERICA 009 MILL BAR HICKOK 7242 D R ERICA 104 CONNEALY CONSENSUS 7229 BLACKTOP NICKY 05 MYTTY IN FOCUS D R EDWINA 137	CW +60 Marb +0.65 RE +0.74
--------------------------------------------------------------------------------------	----------------------------------------------------------------------------------------------------------------------------------------------------------------------------------	-------------------------------------------

CED	BW	WW	YW	SC	Milk	DOC	\$W	\$B
+5	+2.8	+78	+146	+1.97	+33	+18	+70	+155

<b>BW: 78</b>	<b>Adj. WW: 837</b>	<b>WWR: 107</b>	1-5 Star Rating • C/E: 3-5 Hfhrs/1-2 Cows		
C/E	Fleshing	Disposition	2	4	5

- Big spread bull
- Out of a high producing dam who has earned a nursing ratio of 106 on her five calves.



MATERNAL BROTHER OF LOT 55

# Angus Bulls

**Lot 56**

## AMDAHL CHARM 2035

BD: 1/3/22 Reg No: 20405712 Tattoo: 2035

BUBS SOUTHERN CHARM AA31  
AMDAHL SOUTHERN CHARM 077  
AMDAHL ERICA HICKOK 104-544  
**HERD BOOK**  
AMDAHL'S ROCKETEER 636  
AMDAHL MISS ROCK 554-869  
AMDAHL MISS BLK PARTY154-554

SILVEIRAS CONVERSION 8064  
HICKORY HILL ERICA 009  
MILL BAR HICKOK 7242  
D R ERICA 104  
MUSGRAVE AVIATOR  
AMDAHL ERICA 431-465  
CB BLOCK PARTY 156  
AMDAHL MISS HOMER62 2170-154

CW
+41
Marb
+0.32
RE
+0.61

CED	BW	WW	YW	SC	Milk	DOC	\$W	\$B
+6	+1.8	+55	+102	+1.84	+39	+19	+62	+117

<b>BW: 85</b>	<b>Adj. WW: 803</b>	<b>WWR: 103</b>	1-5 Star Rating • C/E: 3-5 Hfhrs/1-2 Cows		
C/E	Fleshing	Disposition			
2	4	5			

- Stacked with the Amdahl pedigree.
- Female maker



MATERNAL BROTHER OF LOT 56

**Lot 57**

## AMDAHL FLAGSTONE 2053

BD: 1/7/22 Reg No: 20411812 Tattoo: 2053

HOOVER NO DOUBT  
BALDRIDGE FLAGSTONE F411  
BALDRIDGE ISABEL Y69  
**HERD BOOK**  
S A V PURSUIT 0160  
AMDAHL ERICA 465-760  
AMDAHL ERICA 431-465

MOGCK BULLSEYE  
MISS BLACKCAP ELLSTON J2  
STYLES UPGRADE J59  
BALDRIDGE ISABEL T935  
S A V PIONEER 7301  
S A V ABIGALE 5650  
G A R PROPHET  
S A 1117 HOMER 431 228

CW
+36
Marb
+0.92
RE
+0.59

CED	BW	WW	YW	SC	Milk	DOC	\$W	\$B
-1	+3.2	+55	+103	+0.93	+32	+20	+52	+143

<b>BW: 86</b>	<b>Adj. WW: 788</b>	<b>WWR: 101</b>	1-5 Star Rating • C/E: 3-5 Hfhrs/1-2 Cows		
C/E	Fleshing	Disposition			
2	4	4			

- Herd bull prospect
- Out of the great donor cow family- 760 and 465.



AMDAHL ERICA 465-760  
DAM OF LOT 57



AMDAHL ERICA 431-465  
GRANDAM OF LOT 57

**Brett Heath and family from Martin, SD were recognized as they had the top selling feeder cattle in the nation in Martin, SD on February 14, 2022. They were sired by Amdahl Angus Bulls. Congratulations Brett Heath!**

**Lot 58**

## AMDAHL FLAGSTONE 2055

BD: 1/7/22 Reg No: 20425808 Tattoo: 2055

HOOVER NO DOUBT  
BALDRIDGE FLAGSTONE F411  
BALDRIDGE ISABEL Y69  
  
AMDAHL'S HEAVY DUTY 323  
AMDAHL MISS HEAVY 699-818  
AMDAHL MISS AVIATOR471-699

MOGCK BULLSEYE  
MISS BLACKCAP ELLSTON J2  
STYLES UPGRADE J59  
BALDRIDGE ISABEL T935  
W H S LIMELIGHT 64V  
D R BLACKBIRD 133  
BVC AVIATOR 4007  
AMDAHL MISS BP 154-471

CW
+49
Marb
+0.69
RE
+0.49

CED	BW	WW	YW	SC	Milk	DOC	\$W	\$B
+3	+1.7	+68	+124	+1.22	+29	+33	+62	+143

<b>BW: 82</b>	<b>Adj. WW: 814</b>	<b>WWR: 104</b>	1-5 Star Rating • C/E: 3-5 Hfhrs/1-2 Cows		
C/E	Fleshing	Disposition			
2	4	5			

- Larger framed Flagstone son.
- Added performance here.

**Lot 59**

## AMDAHL RESILIENT 2057

BD: 1/8/22 Reg No: 20405438 Tattoo: 2057

SITZ STELLAR 726D  
SITZ RESILIENT 10208  
SITZ MISS BURGESS 1856  
**HERD BOOK**  
CONNEALY WEIGH UP 9109 5147  
AMDAHL BLACKBIRD 0139  
AMDAHL MISS AVIATOR 233-8109

MOHNEN SUBSTANTIAL 272  
SITZ PRIDE 200B  
SITZ TOP GAME 561X  
SITZ MISS BURGESS 4381  
PLATTEMERE WEIGH UP K360  
EURA ELGA OF CONANGA 9109  
BVC AVIATOR 4007  
PAR BROADSIDE LINK 233

CW
+54
Marb
+0.42
RE
+0.73

CED	BW	WW	YW	SC	Milk	DOC	\$W	\$B
+6	+2.0	+73	+127	+0.86	+22	+19	+66	+147

<b>BW: 76</b>	<b>Adj. WW: 839</b>	<b>WWR: 107</b>	1-5 Star Rating • C/E: 3-5 Hfhrs/1-2 Cows		
C/E	Fleshing	Disposition			
4	4	3			

- Recommended for heifers.
- Some of the breeds top cows in his pedigree.

# Angus Bulls



## Lot 60 AMDAHL ULTIMATE 2062

BD: 1/8/22 Reg No: 20405440 Tattoo: 2062

O C C LINEBRED 661L AMDAHL'S ULTIMATE 802 P A R ERIKA'S TRAVELER 52 AMDAHL RANGE MASTER 830 AMDAHL MISS EDWINA 0107 AMDAHL MISS CONSENSUS351-597	O C C HOMER 650H O C C DIXIE ERICA 686J P A R GLADIATOR 270 P A R TRAVELING ADD HA COWBOY UP 5405 AMDAHL MISS BP 380-509 BLACKTOP CONSENSUS 205 AMDAHL'S EDWINA 351
-----------------------------------------------------------------------------------------------------------------------------------------------------------------	------------------------------------------------------------------------------------------------------------------------------------------------------------------------------------------

CED	BW	WW	YW	SC	Milk	DOC	\$W	\$B						
+7	+2.1	+65	+112	+1.02	+22	+0	+60	+101						
1-5 Star Rating • C/E: 3-5 Hfhrs/1-2 Cows <table border="1" style="width: 100%; border-collapse: collapse;"> <tr> <th>C/E</th> <th>Fleshing</th> <th>Disposition</th> </tr> <tr> <td>3</td> <td>5</td> <td>4</td> </tr> </table>									C/E	Fleshing	Disposition	3	5	4
C/E	Fleshing	Disposition												
3	5	4												

- Sale Feature
- 2062 has great depth of body on this Ultimate son.
- His dam is a beautiful and long bodied Range Master daughter that is off to a great start.



## Lot 61 AMDAHL FLAGSTONE 2088

BD: 1/12/22 Reg No: 20411801 Tattoo: 2088

HOOVER NO DOUBT BALDRIDGE FLAGSTONE F411 BALDRIDGE ISABEL Y69 AMDAHL LADY COWBOY 5063-850 S K MISS BANDO LADY 7A	MOGCK BULLSEYE MISS BLACKCAP ELLSTON J2 STYLES UPGRADE J59 BALDRIDGE ISABEL T935 HA OUTSIDE 3008 HA BLACKCAP LADY 1602 CARLSON 5175 BANDO 311 S K MISS R TIME LADY A
------------------------------------------------------------------------------------------------------------------------------	-------------------------------------------------------------------------------------------------------------------------------------------------------------------------------------------

CED	BW	WW	YW	SC	Milk	DOC	\$W	\$B						
-4	+4.8	+74	+131	+1.57	+26	+33	+59	+122						
1-5 Star Rating • C/E: 3-5 Hfhrs/1-2 Cows <table border="1" style="width: 100%; border-collapse: collapse;"> <tr> <th>C/E</th> <th>Fleshing</th> <th>Disposition</th> </tr> <tr> <td>1</td> <td>4</td> <td>5</td> </tr> </table>									C/E	Fleshing	Disposition	1	4	5
C/E	Fleshing	Disposition												
1	4	5												

- Larger framed Flagstone son.
- 2088 is a big brute with great feet and disposition.
- His dam, 850 is a long bodied and beautiful uddered female.

## Lot 62 AMDAHL FLAGSTONE 2091

BD: 1/13/22 Reg No: 20411806 Tattoo: 2091

HOOVER NO DOUBT BALDRIDGE FLAGSTONE F411 BALDRIDGE ISABEL Y69 AMDAHL'S ALL AMERICAN 324 AMDAHL BLACKBIRD 290-887 P A R HOMER'S BLACKBIRD 290	MOGCK BULLSEYE MISS BLACKCAP ELLSTON J2 STYLES UPGRADE J59 BALDRIDGE ISABEL T935 MYTTY IN FOCUS D R QUEEN 127 PAR DAKOTA HOMER 05 C R R FREIGHTLINER N281
-------------------------------------------------------------------------------------------------------------------------------------------------------------	--------------------------------------------------------------------------------------------------------------------------------------------------------------------------------

CED	BW	WW	YW	SC	Milk	DOC	\$W	\$B						
+7	+0.6	+63	+110	+1.96	+30	+27	+69	+111						
1-5 Star Rating • C/E: 3-5 Hfhrs/1-2 Cows <table border="1" style="width: 100%; border-collapse: collapse;"> <tr> <th>C/E</th> <th>Fleshing</th> <th>Disposition</th> </tr> <tr> <td>3</td> <td>4</td> <td>4</td> </tr> </table>									C/E	Fleshing	Disposition	3	4	4
C/E	Fleshing	Disposition												
3	4	4												

- Sale Feature
- Great footed Flagstone son that will add pounds and longevity.
- This bull was intentionally bred to produce top of the line females.
- His dam posts a nursing ratio of 111 on her three natural calves.
- His maternal sister was the top selling bred female in last years sale.



BALDRIDGE ISABEL Y69  
PATERNAL GRANDAM OF LOTS 61 & 62



# Angus Bulls

## Lot 63 AMDAHL RANGE MASTER 2111

BD: 1/20/22 Reg No: 20406029 Tattoo: 2111

HA COWBOY UP 5405	HA OUTSIDE 3008	CW
AMDAHL RANGE MASTER 830	HA BLACKCAP LADY 1602	+41
AMDAHL MISS BP 380-509	AMDAHL BLOCK PARTY 368	Marb
	AMDAHL MISS HOMER 172-380	+0.38
AMDAHL'S ROCKETEER 636	MUSGRAVE AVIATOR	RE
AMDAHL JD MISS ROCK 026-879	AMDAHL ERICA 431-465	+0.38
AMDAHL NIGHTWATCH 821 026	O C C AMDAHL EMBLAZON 709U	
	AMDAHL JD NIGHTWATCH 679-821	

CED	BW	WW	YW	SC	Milk	DOC	SW	SB
+4	+2.5	+63	+127	+1.93	+23	+13	+47	+119

<b>BW: 86</b>	<b>Adj. WW: 886</b>	<b>WWR: 113</b>	1-5 Star Rating • C/E: 3-5 Hfhrs/1-2 Cows
			C/E    Flething    Disposition
			2       5           4

- Sale Feature
- Big time ratio off the cow at 113.
- 2111 stems from generations of Pathfinder females with added longevity.
- His dam, 879 has earned a nursing ratio of 105 on her three calves.



## Lot 64 AMDAHL RANGE MASTER 2115

BD: 1/21/22 Reg No: 20406033 Tattoo: 2115

HA COWBOY UP 5405	HA OUTSIDE 3008	CW
AMDAHL RANGE MASTER 830	HA BLACKCAP LADY 1602	+46
AMDAHL MISS BP 380-509	AMDAHL BLOCK PARTY 368	Marb
	AMDAHL MISS HOMER 172-380	+0.23
SCHELSKES CONSENSUS 2327A	CONNEALY CONSENSUS 7229	RE
AMDAHL JD MISS UPDATE50-5139	D 104 MONIQUE R585	+0.59
P A R EMBLAZON 50	O C C EMBLAZON 854E	
	P A R HEAVY DRIVE 478	

CED	BW	WW	YW	SC	Milk	DOC	SW	SB
+1	+2.7	+68	+120	+0.29	+23	+22	+58	+118

<b>BW: 90</b>	<b>Adj. WW: 829</b>	<b>WWR: 106</b>	1-5 Star Rating • C/E: 3-5 Hfhrs/1-2 Cows
			C/E    Flething    Disposition
			2       5           5

- Long bodied and well muscled Range Master son.
- His dam, earned her way to the donor pen for her superior production and stunning profile.
- She posts a nursing ratio of 106 on her five natural calves. She is one of the finest females ever produced in our program.



AMDAHL JD MISS ROCK 026-879  
DAM OF LOT 63



AMDAHL JD MISS UPDATE50-5139  
DAM OF LOT 64

## Lot 65 AMDAHL BLACK RIVER 2116

BD: 1/21/22 Reg No: 20406034 Tattoo: 2116

BAR R JET BLACK 5063	CONNEALY BLACK GRANITE	CW
AMDAHL BLACK RIVER 093	BAR R IRIS ANITA 0113	+51
AMDAHL ERICA 431-465	G A R PROPHET	Marb
	S A 1117 HOMER 431 228	+0.30
CONNEALY ARMORY	CONNEALY ARSENAL 2174	RE
AMDAHL MISS MAY 905	EBBA OF CONANGA 808	+0.72
AMDAHL MISS LAUREL 056-6108	HERBSTER LAUREL 466	
	AMDAHL MISS TJ HOMER3138 056	

CED	BW	WW	YW	SC	Milk	DOC	SW	SB
+11	+0.3	+64	+122	+0.61	+34	+20	+68	+130

<b>BW: 74</b>	<b>Adj. WW: 769</b>	<b>WWR: 98</b>	1-5 Star Rating • C/E: 3-5 Hfhrs/1-2 Cows
			C/E    Flething    Disposition
			5       4           4

- Highly recommended for heifers.
- This Black River son offers superior calving ease with structural correctness.



AMDAHL MISS MAY 905  
DAM OF LOT 65

# Angus Bulls



AMDAHL BLACKBIRD 290-7110  
GRANDAM OF LOT 66

## Lot 66 AMDAHL BLACK RIVER 2130

BD: 1/25/22 Reg No: 20406046 Tattoo: 2130

BAR R JET BLACK 5063	CONNEALY BLACK GRANITE	CW
AMDAHL BLACK RIVER 093	BAR R IRIS ANITA 0113	+57
AMDAHL ERICA 431-465	G A R PROPHET	Marb
CONNEALY TREASURE 0369	S A 1117 HOMER 431 228	+0.73
AMDAHL BLACKBIRD 0103	MGR TREASURE	RE
AMDAHL BLACKBIRD 290-7110	JMC HIPPIE EXEC 0369 45121	+0.81
	PRAIRIE PRIDE NEXT STEP 2036	
	P A R HOMER'S BLACKBIRD 290	

CED	BW	WW	YW	SC	Milk	DOC	SW	SB
+11	+0.3	+74	+128	-0.15	+26	+19	+72	+161

<b>BW: 74</b>	<b>Adj. WW: 795</b>	<b>WWR: 102</b>	1-5 Star Rating • C/E: 3-5 Hfhrs/1-2 Cows		
C/E	Fleshing	Disposition	5	5	4

- **Sale Feature**
- Highly recommended for heifers.
- 2130 checks all the boxes for growth, maternal and end product merit.
- His dam, Blackbird 0103 was one of the top heifers from the 2020 heifer crop.

## Lot 67 AMDAHL BLACK RIVER 2117

BD: 1/21/22 Reg No: 20406035 Tattoo: 2117

BAR R JET BLACK 5063	CONNEALY BLACK GRANITE	CW
AMDAHL BLACK RIVER 093	BAR R IRIS ANITA 0113	+57
AMDAHL ERICA 431-465	G A R PROPHET	Marb
AMDAHL'S ALL AMERICAN 324	S A 1117 HOMER 431 228	+0.45
AMDAHL MISS ERICA 002	MYTTY IN FOCUS	RE
AMDAHL MISS ERICA 7401-807	D R QUEEN 127	+0.40
	MUSGRAVE BIG SKY	
	JAUER 173 ANCHOR 109 7401	

CED	BW	WW	YW	SC	Milk	DOC	SW	SB
+8	+3.2	+81	+141	+0.29	+23	+18	+68	+135

<b>BW: 78</b>	<b>Adj. WW: 838</b>	<b>WWR: 107</b>	1-5 Star Rating • C/E: 3-5 Hfhrs/1-2 Cows		
C/E	Fleshing	Disposition	3	3	4

- Big spread Black River son out of a beautiful udder All American daughter.
- His dam, Amdahl Miss Erica 002 is selling as a special sale feature.



AMDAHL BLACK RIVER 093  
SIRE OF LOTS 66 & 67

## Lot 68 AMDAHL ROCKETEER 2135

BD: 1/26/22 Reg No: 20406051 Tattoo: 2135

MUSGRAVE AVIATOR	KOUPALS B&B IDENTITY	CW
AMDAHL'S ROCKETEER 636	MCATL FOREVER LADY 1429-138	+54
AMDAHL ERICA 431-465	G A R PROPHET	Marb
S A V BISMARCK 5682	S A 1117 HOMER 431 228	+0.26
D R DORINDA 141	G A R GRID MAKER	RE
D R DORINDA 7075	S A V ABIGALE 0451	+0.67
	MYTTY IN FOCUS	
	D R RITA IDEAL 1624	

CED	BW	WW	YW	SC	Milk	DOC	SW	SB
+6	+1.8	+65	+109	+0.82	+24	+17	+60	+132

<b>BW: 80</b>	<b>Adj. WW: 805</b>	<b>WWR: 103</b>	1-5 Star Rating • C/E: 3-5 Hfhrs/1-2 Cows		
C/E	Fleshing	Disposition	4	4	4

- Recommended for heifers or cows.
- Herd bull candidate with length of body and thickness.
- His dam is a Pathfinder cow who has earned a nursing ratio of 106 on her ten calves.



LOT 68

VIDEOS AND INFORMATION ONLINE AT [WWW.AMDAHLANGUSANDHEREFORD.COM](http://WWW.AMDAHLANGUSANDHEREFORD.COM)

# Angus Bulls

**Lot 69** **AMDAHL FLAGSTONE 2150**  
 BD: 1/30/22 Reg No: 20411836 Tattoo: 2150

HOOVER NO DOUBT BALDRIDGE FLAGSTONE F411 BALDRIDGE ISABEL Y69 R B TOUR OF DUTY 177 AMDAHL BLACKBIRD JD 133-6124 D R BLACKBIRD 133	MOGCK BULLSEYE MISS BLACKCAP ELLSTON J2 STYLES UPGRADE J59 BALDRIDGE ISABEL T935 WERNER WAR PARTY 2417 B A LADY 6807 305 S A V FINAL ANSWER 0035 D R BLACKBIRD 2511	CW +46 Marb +0.56 RE +0.80
--------------------------------------------------------------------------------------------------------------------------------------------------	------------------------------------------------------------------------------------------------------------------------------------------------------------------------------------------	-------------------------------------------

CED	BW	WW	YW	SC	Milk	DOC	\$W	SB
+5	+1.9	+64	+119	+1.21	+28	+23	+61	+141

<b>BW: 88</b>	<b>Adj. WW: 819</b>	<b>WWR: 105</b>	1-5 Star Rating • C/E: 3-5 Hfhrs/1-2 Cows		
			C/E	Fleshing	Disposition
			2	3	5

- Large framed Flagstone son with world of performance.
- His dam, Blackbird 6124 has earned Pathfinder status and has a nursing ratio of 107 on her five calves.

**Lot 71** **AMDAHL CHARM 2173**  
 BD: 2/7/22 Reg No: 20406078 Tattoo: 2173

BUBS SOUTHERN CHARM AA31 AMDAHL SOUTHERN CHARM 077 AMDAHL ERICA HICKOK 104-544 AMDAHL'S ROCKETEER 636 AMDAHL ERICA ROSE 9133 AMDAHL JD MISS UPDATE50-5139	SILVEIRAS CONVERSION 8064 HICKORY HILL ERICA 009 MILL BAR HICKOK 7242 D R ERICA 104 MUSGRAVE AVIATOR AMDAHL ERICA 431-465 SCHELKES CONSENSUS 2327A P A R EMBLAZON 50	CW +47 Marb +0.23 RE +0.74
--------------------------------------------------------------------------------------------------------------------------------------------------------------------------	-------------------------------------------------------------------------------------------------------------------------------------------------------------------------------------------	-------------------------------------------

CED	BW	WW	YW	SC	Milk	DOC	\$W	SB
+5	+2.0	+66	+111	+1.02	+34	+22	+68	+122

<b>BW: 81</b>	<b>Adj. WW: 819</b>	<b>WWR: 105</b>	1-5 Star Rating • C/E: 3-5 Hfhrs/1-2 Cows		
			C/E	Fleshing	Disposition
			3	4	5

- This charm 077 son offers exceptional disposition with a big hip.
- Note his weaning ratio.
- His very stylish dam, Erica Rose 9133 posts a nursing ratio of 103 on her first two calves.

**Lot 72** **AMDAHL RANGE MASTER 2189**  
 BD: 2/10/22 Reg No: 20406087 Tattoo: 2189

HA COWBOY UP 5405 AMDAHL RANGE MASTER 830 AMDAHL MISS BP 380-509 G A R SURE FIRE AMDAHL ERICA MAY 9106 AMDAHL ERICA 465-760	HA OUTSIDE 3008 HA BLACKCAP LADY 1602 AMDAHL BLOCK PARTY 368 AMDAHL MISS HOMER 172-380 CONNEALY IN SURE 8524 CHAIR ROCK 5050 G A R 8086 S A V PURSUIT 0160 AMDAHL ERICA 431-465	CW +44 Marb +0.74 RE +0.32
--------------------------------------------------------------------------------------------------------------------------------------------	------------------------------------------------------------------------------------------------------------------------------------------------------------------------------------------------------	-------------------------------------------

CED	BW	WW	YW	SC	Milk	DOC	\$W	SB
+6	+2.6	+62	+112	+1.72	+38	+14	+64	+134

<b>BW: 89</b>	<b>Adj. WW: 870</b>	<b>WWR: 111</b>	1-5 Star Rating • C/E: 3-5 Hfhrs/1-2 Cows		
			C/E	Fleshing	Disposition
			3	3	4

- 2189 will add diversity of pedigree with exceptional performance.
- Note his weaning ratio.
- He is backed by generations of Pathfinders.

**Lot 70** **AMDAHL BLACK RIVER 2152**  
 BD: 1/31/22 Reg No: 20406062 Tattoo: 2152

BAR R JET BLACK 5063 AMDAHL BLACK RIVER 093 AMDAHL ERICA 431-465 SYDGEN ENHANCE AMDAHL ERICA HICKOK 544-072 AMDAHL ERICA HICKOK 104-544	CONNEALY BLACK GRANITE BAR R IRIS ANITA 0113 G A R PROPHET S A 1117 HOMER 431 228 SYDGEN EXCEED 3223 SYDGEN RITA 2618 MILL BAR HICKOK 7242 D R ERICA 104	CW +63 Marb +0.60 RE +0.85
--------------------------------------------------------------------------------------------------------------------------------------------------------	-------------------------------------------------------------------------------------------------------------------------------------------------------------------------------	-------------------------------------------

CED	BW	WW	YW	SC	Milk	DOC	\$W	SB
+8	+0.0	+79	+139	+0.41	+37	+25	+86	+155

<b>BW: 76</b>	<b>Adj. WW: 858</b>	<b>WWR: 110</b>	1-5 Star Rating • C/E: 3-5 Hfhrs/1-2 Cows		
			C/E	Fleshing	Disposition
			4	3	4

- Recommended for heifers.
- Big, big spread Black River son that checks all the boxes for performance.
- Note his weaning ratio.
- He is backed by generations of Pathfinder and donor cows.



AMDAHL JD MISS UPDATE50-5139  
 GRANDAM OF LOT 71

**Lot 73** **AMDAHL RANGE MASTER 2195**  
 BD: 2/18/22 Reg No: 20406090 Tattoo: 2195

HA COWBOY UP 5405 AMDAHL RANGE MASTER 830 AMDAHL MISS BP 380-509 CONNEALY CONQUEST JAR NEW DESIGN F806 JAR NEW DESIGN D607	HA OUTSIDE 3008 HA BLACKCAP LADY 1602 AMDAHL BLOCK PARTY 368 AMDAHL MISS HOMER 172-380 CONNEALY CONSENSUS BOKA BAY OF CONANGA 13X BALDRIDGE WAYLON W34 JAR NEW DESIGN Z618	CW +56 Marb +0.42 RE +0.60
-------------------------------------------------------------------------------------------------------------------------------------------	-------------------------------------------------------------------------------------------------------------------------------------------------------------------------------------------------	-------------------------------------------

CED	BW	WW	YW	SC	Milk	DOC	\$W	SB
+6	+2.4	+78	+130	+1.23	+28	+7	+76	+143

<b>BW: 83</b>	<b>Adj. WW: 856</b>	<b>WWR: 109</b>	1-5 Star Rating • C/E: 3-5 Hfhrs/1-2 Cows		
			C/E	Fleshing	Disposition
			3	5	5

- 2195 has herd bull potential.
- We are really excited about this combination of Range Master and Conquest.
- His dam was the top selling bred female in the 2021 Joseph Sale. She is a beautiful uddered and easy fleshing female.

# Angus Bulls



AMDAHL BLACKBIRD ET 460-745  
DAM OF LOT 74



MATERNAL BROTHER OF LOT 74

**Lot 74** **AMDAHL BLACK RIVER 2199**  
 BD: 2/19/22 Reg No: 20406093 Tattoo: 2199

BAR R JET BLACK 5063 AMDAHL BLACK RIVER 093 AMDAHL ERICA 431-465 S A V PURSUIT 0160 AMDAHL BLACKBIRD ET 460-745 AMDAHL BLACKBIRD 148-460	CONNEALY BLACK GRANITE BAR R IRIS ANITA 0113 G A R PROPHET S A 1117 HOMER 431 228 S A V PIONEER 7301 S A V ABIGALE 5650 G A R PROPHET D R BLACKBIRD 148
---------------------------------------------------------------------------------------------------------------------------------------------------------	------------------------------------------------------------------------------------------------------------------------------------------------------------------------------

CED	BW	WW	YW	SC	Milk	DOC	SW	SB
+7	+1.4	+70	+121	-0.08	+39	+10	+78	+113

CED	BW	WW	YW	SC	Milk	DOC	SW	SB
+7	+1.4	+70	+121	-0.08	+39	+10	+78	+113

<b>BW: 82</b>	<b>Adj. WW: 854</b>	<b>WWR: 109</b>	1-5 Star Rating • C/E: 3-5 Hrs/1-2 Cows
C/E	Fleshing	Disposition	
4	4	4	

- **Sale Feature**
- Recommended for heifers.
- Few bulls in the country offer this kinds of performance backed by many donor and Pathfinder cows



MATERNAL BROTHER OF LOT 74

**Lot 75** **AMDAHL RESILIENT 2063**  
 BD: 1/8/22 Reg No: 20405441 Tattoo: 2063

SITZ STELLAR 726D SITZ RESILIENT 10208 SITZ MISS BURGESS 1856 CONNEALY WEIGH UP 9109 5147 AMDAHL BLACKBIRD 091 AMDAHL BLACKBIRD 6166-888	MOHNEN SUBSTANTIAL 272 SITZ PRIDE 200B SITZ TOP GAME 561X SITZ MISS BURGESS 4381 PLATTEMERE WEIGH UP K360 EURA ELGA OF CONANGA 9109 AMDAHL AVIATOR 626 AMDAHL BLKBRD UPDATE290-6166
---------------------------------------------------------------------------------------------------------------------------------------------------------	----------------------------------------------------------------------------------------------------------------------------------------------------------------------------------------------------------

CED	BW	WW	YW	SC	Milk	DOC	SW	SB
+10	+0.2	+70	+116	+1.15	+27	+13	+75	+102

<b>BW: 70</b>	<b>Adj. WW: 782</b>	<b>WWR: 100</b>	1-5 Star Rating • C/E: 3-5 Hrs/1-2 Cows
C/E	Fleshing	Disposition	
5	4	4	

- Highly recommended for heifers.
- Really good footed
- Will make great females.

**Lot 77** **AMDAHL RESILIENT 2066**  
 BD: 1/9/22 Reg No: 20406004 Tattoo: 2066

SITZ STELLAR 726D SITZ RESILIENT 10208 SITZ MISS BURGESS 1856 CONNEALY TREASURE 0369 AMDAHL ANNIE 0128 AMDAHL JD ANNIE294-5109	MOHNEN SUBSTANTIAL 272 SITZ PRIDE 200B SITZ TOP GAME 561X SITZ MISS BURGESS 4381 MGR TREASURE JMC HIPPIE EXEC 0369 45121 VIN-MAR CONSENSUS 2616 AMDAHL JD ANNIE 208
-----------------------------------------------------------------------------------------------------------------------------------------------	------------------------------------------------------------------------------------------------------------------------------------------------------------------------------------------

CED	BW	WW	YW	SC	Milk	DOC	SW	SB
+8	-0.4	+71	+119	+0.34	+25	+17	+76	+140

<b>BW: 68</b>	<b>Adj. WW: 811</b>	<b>WWR: 104</b>	1-5 Star Rating • C/E: 3-5 Hrs/1-2 Cows
C/E	Fleshing	Disposition	
5	4	4	

- Highly recommended for heifers.
- Really good footed
- 5 star calving ease bull with an 811lbs 205 day weight.



**Lot 76** **AMDAHL FLAGSTONE 2065**  
 BD: 1/9/22 Reg No: 20411774 Tattoo: 2065

HOOVER NO DOUBT BALDRIDGE FLAGSTONE F411 BALDRIDGE ISABEL Y69 HA PRIME CUT 4493 AMDAHL DIXIE ERICA 994 AMDAHL MISS HOMER 172-380	MOGCK BULLSEYE MISS BLACKCAP ELLSTON J2 STYLES UPGRADE J59 BALDRIDGE ISABEL T935 VERMILION SIRLOIN HA MISS BLACKCAP 9127 O C C HOMER 650H AMDAHL MISS PP 7155-172
-------------------------------------------------------------------------------------------------------------------------------------------------	----------------------------------------------------------------------------------------------------------------------------------------------------------------------------------------

CED	BW	WW	YW	SC	Milk	DOC	SW	SB
+1	+2.3	+69	+124	+1.83	+21	+16	+58	+138

<b>BW: 83</b>	<b>Adj. WW: 765</b>	<b>WWR: 98</b>	1-5 Star Rating • C/E: 3-5 Hrs/1-2 Cows
C/E	Fleshing	Disposition	
2	4	4	

- 2065 is a well balanced Flagstone son out of our very best 2019 females.

# Angus Bulls

**Lot 78** **AMDAHL CHARM 2077**  
 BD: 1/10/22 Reg No: 20406008 Tattoo: 2077

BUBS SOUTHERN CHARM AA31 AMDAHL SOUTHERN CHARM 077 AMDAHL ERICA HICKOK 104-544	SILVEIRAS CONVERSION 8064 HICKORY HILL ERICA 009 MILL BAR HICKOK 7242 D R ERICA 104 SYDGEN EXCEED 3223 SYDGEN RITA 2618 AMDAHL'S MODERATOR 829 AMDAHL JD MS HONESTY 602-803	CW +50 Marb +0.39 RE +0.71
--------------------------------------------------------------------------------------	--------------------------------------------------------------------------------------------------------------------------------------------------------------------------------------------------	-------------------------------------------

**HERD BOOK**  
 SYDGEN ENHANCE  
 AMDAHL MISS ANNIE 957  
 AMDAHL JD MISS MODE 803-274

CED	BW	WW	YW	SC	Milk	DOC	SW	SB
+1	+2.9	+70	+125	+1.05	+27	+10	+63	+134

**BW: 81 | Adj. WW: 811 | WWR: 104**  
 1-5 Star Rating • C/E: 3-5 Hrs/1-2 Cows  

C/E	Fleshing	Disposition
2	4	4

- Use this Charm 077 son to add pounds at weaning.
- 2077 will make excellent feeder cattle.

**Lot 80** **AMDAHL CHARM 2025**  
 BD: 12/31/21 Reg No: 20405707 Tattoo: 2025

BUBS SOUTHERN CHARM AA31 AMDAHL SOUTHERN CHARM 077 AMDAHL ERICA HICKOK 104-544	SILVEIRAS CONVERSION 8064 HICKORY HILL ERICA 009 MILL BAR HICKOK 7242 D R ERICA 104 CONNEALY ARSENAL 2174 EBBA OF CONANGA 808 AMDAHL'S HEAVY DUTY 323 AMDAHL MISS PLATIUM 274-592	CW +50 Marb +0.58 RE +0.66
--------------------------------------------------------------------------------------	--------------------------------------------------------------------------------------------------------------------------------------------------------------------------------------------------------	-------------------------------------------

**HERD BOOK**  
 CONNEALY ARMORY  
 AMDAHL ANNIE 911  
 AMDAHL MISS HEAVY 592-703

CED	BW	WW	YW	SC	Milk	DOC	SW	SB
+8	+0.9	+68	+113	+1.71	+31	+24	+69	+136

**BW: 68 | Adj. WW: 766 | WWR: 98**  
 1-5 Star Rating • C/E: 3-5 Hrs/1-2 Cows  

C/E	Fleshing	Disposition
4	3	4

- Recommended for heifers.
- Many Pathfinders in the pedigree.

**Lot 79** **AMDAHL BLACK RIVER 2118**  
 BD: 1/21/22 Reg No: 20406036 Tattoo: 2118

BAR R JET BLACK 5063 AMDAHL BLACK RIVER 093 AMDAHL ERICA 431-465	CONNEALY BLACK GRANITE BAR R IRIS ANITA 0113 G A R PROPHET S A 1117 HOMER 431 228 CONNEALY CONSENSUS 7229 MILL BAR BEMINDFUL MAID 6304 O C C PROTOTYPE 847P S A 48 HUNTER 778 506	CW +47 Marb +0.45 RE +0.66
------------------------------------------------------------------------	--------------------------------------------------------------------------------------------------------------------------------------------------------------------------------------------------------	-------------------------------------------

MILL BAR HICKOK 7242  
 AMDAHL MISS HICKOK 031-560  
 AMDAHL MISS 778 031

CED	BW	WW	YW	SC	Milk	DOC	SW	SB
+10	+0.8	+66	+114	+0.40	+28	+24	+64	+130

**BW: 81 | Adj. WW: 773 | WWR: 99**  
 1-5 Star Rating • C/E: 3-5 Hrs/1-2 Cows  

C/E	Fleshing	Disposition
4	4	4

- Recommended for heifers.
- Herd bull look and profile.
- Positive combination of muscle, maternal and longevity.

**Lot 81** **AMDAHL FLAGSTONE 2045**  
 BD: 1/6/22 Reg No: 20411837 Tattoo: 2045

HOOVER NO DOUBT BALDRIDGE FLAGSTONE F411 BALDRIDGE ISABEL Y69	MOGCK BULLSEYE MISS BLACKCAP ELLSTON J2 STYLES UPGRADE J59 BALDRIDGE ISABEL T935 WERNER WAR PARTY 2417 CB 965 MAINLINE O C C AMDAHL EMBLAZON 709U AMDAHL JD NIGHTWATCH 679-821	CW +47 Marb +0.70 RE +0.51
---------------------------------------------------------------------	-----------------------------------------------------------------------------------------------------------------------------------------------------------------------------------------------------	-------------------------------------------

**HERD BOOK**  
 CB BLOCK PARTY 156  
 AMDAHL JD MISS BP 026-581  
 AMDAHL NIGHTWATCH 821 026

CED	BW	WW	YW	SC	Milk	DOC	SW	SB
-2	+3.7	+67	+112	+1.10	+31	+18	+66	+141

**BW: 80 | Adj. WW: 746 | WWR: 95**  
 1-5 Star Rating • C/E: 3-5 Hrs/1-2 Cows  

C/E	Fleshing	Disposition
2	4	4

- Moderate and extra thick.
- Female maker



AMDAHL JD MISS BP 026-581  
 DAM OF LOT 81

**Lot 82** **AMDAHL RESILIENT 2083**  
 BD: 1/11/22 Reg No: 20406011 Tattoo: 2083

SITZ STELLAR 726D SITZ RESILIENT 10208 SITZ MISS BURGESS 1856	MOHNEN SUBSTANTIAL 272 SITZ PRIDE 200B SITZ TOP GAME 561X SITZ MISS BURGESS 4381 MUSGRAVE AVIATOR AMDAHL ERICA 431-465 AMDAHL'S HEAVY DUTY 323 AMDAHL MISS ULTIMATE747W-103	CW +44 Marb +0.55 RE +0.34
---------------------------------------------------------------------	--------------------------------------------------------------------------------------------------------------------------------------------------------------------------------------------------	-------------------------------------------

**HERD BOOK**  
 AMDAHL'S ROCKETEER 636  
 AMDAHL BLACKBIRD 0179  
 AMDAHL MISS HWY DUTY 103-517

CED	BW	WW	YW	SC	Milk	DOC	SW	SB
+7	-0.7	+66	+114	+1.12	+32	+19	+74	+119

**BW: 68 | Adj. WW: 786 | WWR: 101**  
 1-5 Star Rating • C/E: 3-5 Hrs/1-2 Cows  

C/E	Fleshing	Disposition
4	4	3

- Highly recommended for heifers.
- 2083 is a big spread, 5 star heifer bull.
- Many Pathfinders in his pedigree.

**Lot 83** **AMDAHL BLACK RIVER 2122**  
 BD: 1/22/22 Reg No: 20406039 Tattoo: 2122

BAR R JET BLACK 5063 AMDAHL BLACK RIVER 093 AMDAHL ERICA 431-465	CONNEALY BLACK GRANITE BAR R IRIS ANITA 0113 G A R PROPHET S A 1117 HOMER 431 228 RCL IN FOCUS 7327 S K MISS RIGHT TIME LADY 3 R K MR FAME 15 R K MISS RITO ELLUNA 36	CW +46 Marb +0.32 RE +0.55
------------------------------------------------------------------------	--------------------------------------------------------------------------------------------------------------------------------------------------------------------------------------------	-------------------------------------------

S MR IN FOCUS 3  
 SK MISS FOCUS ELLUNA 2D  
 R K MISS FAME ELUNA 9A

CED	BW	WW	YW	SC	Milk	DOC	SW	SB
+4	+2.3	+60	+102	+0.94	+31	+17	+58	+124

**BW: 86 | Adj. WW: 767 | WWR: 98**  
 1-5 Star Rating • C/E: 3-5 Hrs/1-2 Cows  

C/E	Fleshing	Disposition
2	4	3

- Larger framed Black River son with added length.

# Angus Bulls

**Lot 84**

## AMDAHL ROCKETEER 2125

BD: 1/23/22      Reg No: 20406041      Tattoo: 2125

MUSGRAVE AVIATOR AMDAHL'S ROCKETEER 636 AMDAHL ERICA 431-465  AMDAHL'S HEAVY DUTY 323 AMDAHL MISS MVP 778-763 AMDAHL MISS BLOCK 778-378	KOUPLS B&B IDENTITY MCA TL FOREVER LADY 1429-138 G A R PROPHET S A 1117 HOMER 431 228 W H S LIMELIGHT 64V D R BLACKBIRD 133 CB BLOCK PARTY 156 S A 48 HUNTER 778 506	CW +42 Marb +0.65 RE +0.55
-----------------------------------------------------------------------------------------------------------------------------------------------------------	-------------------------------------------------------------------------------------------------------------------------------------------------------------------------------------------	-------------------------------------------

CED	BW	WW	YW	SC	Milk	DOC	\$W	\$B
+3	+1.6	+66	+108	+1.02	+23	+16	+60	+133

<b>BW: 81</b>	<b>Adj. WW: 767</b>	<b>WWR: 98</b>
1.5 Star Rating • C/E: 3.5 Hfhrs/1.2 Cows		
C/E	Fleshing	Disposition
3	4	3

- Larger framed Rocketeer son.
- Great combination of Rocketeer and Heavy Duty.

**Lot 86**

## AMDAHL RESILIENT 2034

BD: 1/2/22      Reg No: 20405423      Tattoo: 2034

SITZ STELLAR 726D SITZ RESILIENT 10208 SITZ MISS BURGESS 1856  CONNEALY WEIGH UP 9109 5147 AMDAHL MISS BLACKBIRD 0136 AMDAHL MISS REMEDY 517-863	MOHNEN SUBSTANTIAL 272 SITZ PRIDE 200B SITZ TOP GAME 561X SITZ MISS BURGESS 4381 PLATTEMERE WEIGH UP K360 EURA ELGA OF CONANGA 9109 CTS REMEDY 1T01 AMDAHL MISS HVY DUTY 103-517	CW +40 Marb +0.49 RE +0.88
--------------------------------------------------------------------------------------------------------------------------------------------------------------------	-------------------------------------------------------------------------------------------------------------------------------------------------------------------------------------------------------	-------------------------------------------

CED	BW	WW	YW	SC	Milk	DOC	\$W	\$B
+9	-0.3	+78	+134	+0.53	+27	+17	+79	+126

<b>BW: 68</b>	<b>Adj. WW: 734</b>	<b>WWR: 94</b>
1.5 Star Rating • C/E: 3.5 Hfhrs/1.2 Cows		
C/E	Fleshing	Disposition
5	4	3

- Highly recommended for heifers.
- Many Pathfinders in his pedigree.

**Lot 88**

## AMDAHL ULTIMATE 2051

BD: 1/7/22      Reg No: 20405434      Tattoo: 2051

O C C LINEBRED 661L AMDAHL'S ULTIMATE 802 P A R ERIKA'S TRAVELER 52  G A R PROPHET AMDAHL BLACKBIRD 0120 AMDAHL MISS MVP 778-763	O C C HOMER 650H O C C DIXIE ERICA 686J P A R GLADIATOR 270 P A R TRAVELING ADDO C R A BEXTOR 872 5205 608 G A R OBJECTIVE 1885 AMDAHL'S HEAVY DUTY 323 AMDAHL MISS BLOCK 778-378	CW +36 Marb +0.85 RE +0.14
----------------------------------------------------------------------------------------------------------------------------------------------------	--------------------------------------------------------------------------------------------------------------------------------------------------------------------------------------------------------	-------------------------------------------

CED	BW	WW	YW	SC	Milk	DOC	\$W	\$B
+14	-2.2	+59	+105	+1.20	+23	+14	+62	+125

<b>BW: 67</b>	<b>Adj. WW: 762</b>	<b>WWR: 97</b>
1.5 Star Rating • C/E: 3.5 Hfhrs/1.2 Cows		
C/E	Fleshing	Disposition
5	3	3

- Highly recommended for heifers.
- Great feet

**Lot 85**

## AMDAHL RESILIENT 2032

BD: 1/2/22      Reg No: 20405422      Tattoo: 2032

SITZ STELLAR 726D SITZ RESILIENT 10208 SITZ MISS BURGESS 1856  AMDAHL'S ROCKETEER 636 AMDAHL MISS ERICA 0115 AMDAHL'S MISS BLAZE 272 041	MOHNEN SUBSTANTIAL 272 SITZ PRIDE 200B SITZ TOP GAME 561X SITZ MISS BURGESS 4381 MUSGRAVE AVIATOR AMDAHL ERICA 431-465 O C C LINEBRED 661L P A R HEAVY BLAZE 272	CW +43 Marb +0.88 RE +0.43
------------------------------------------------------------------------------------------------------------------------------------------------------------	---------------------------------------------------------------------------------------------------------------------------------------------------------------------------------------	-------------------------------------------

CED	BW	WW	YW	SC	Milk	DOC	\$W	\$B
+10	-0.5	+56	+101	+0.98	+32	+19	+65	+144

<b>BW: 68</b>	<b>Adj. WW: 757</b>	<b>WWR: 97</b>
1.5 Star Rating • C/E: 3.5 Hfhrs/1.2 Cows		
C/E	Fleshing	Disposition
5	3	3

- Highly recommended for heifers.
- Will add strong maternal traits.

**Lot 87**

## AMDAHL ULTIMATE 2047

BD: 1/6/22      Reg No: 20405431      Tattoo: 2047

O C C LINEBRED 661L AMDAHL'S ULTIMATE 802 P A R ERIKA'S TRAVELER 52  G A R PHOENIX AMDAHL MISS ELBA 017 PRA JUNEAU ONWARD 2239	O C C HOMER 650H O C C DIXIE ERICA 686J P A R GLADIATOR 270 P A R TRAVELING ADDO G A R SURE FIRE G A R PROPHET N744 KOU PAL JUNEAU 797 PRA ONWARD VRD 9184	CW +38 Marb +0.30 RE +0.46
--------------------------------------------------------------------------------------------------------------------------------------------------	---------------------------------------------------------------------------------------------------------------------------------------------------------------------------------	-------------------------------------------

CED	BW	WW	YW	SC	Milk	DOC	\$W	\$B
+14	-1.7	+50	+86	+1.38	+21	+12	+52	+117

<b>BW: 56</b>	<b>Adj. WW: 739</b>	<b>WWR: 95</b>
1.5 Star Rating • C/E: 3.5 Hfhrs/1.2 Cows		
C/E	Fleshing	Disposition
5	3	4

- Highly recommended for heifers.
- Grand dam is a Pathfinder and donor cow.

**Lot 89**

## AMDAHL BLACK RIVER 2059

BD: 1/8/22      Reg No: 20405714      Tattoo: 2059

BAR R JET BLACK 5063 AMDAHL BLACK RIVER 093 AMDAHL ERICA 431-465  AMDAHL'S BRUISER 724 AMDAHL DIXIE ERICA 027 AMDAHL DIXIE ERICA 933-6140	CONNEALY BLACK GRANITE BAR R IRIS ANITA 0113 G A R PROPHET S A 1117 HOMER 431 228 MUSGRAVE AVIATOR AMDAHL MISS BP 3130-508 SK MR UPDATE 1 AMDAHL'S DIXIE ERICA 1188-933	CW +61 Marb +0.18 RE +0.99
-------------------------------------------------------------------------------------------------------------------------------------------------------------	----------------------------------------------------------------------------------------------------------------------------------------------------------------------------------------------	-------------------------------------------

CED	BW	WW	YW	SC	Milk	DOC	\$W	\$B
+9	+1.4	+69	+124	+0.78	+24	+15	+65	+147

<b>BW: 72</b>	<b>Adj. WW: 775</b>	<b>WWR: 99</b>
1.5 Star Rating • C/E: 3.5 Hfhrs/1.2 Cows		
C/E	Fleshing	Disposition
4	4	2

- Recommended for heifers.
- Use this Black River son to add maternal qualities.
- Great combination with Black River and Bruiser.

VIDEOS AND INFORMATION ONLINE AT [WWW.AMDAHLANGUSANDHEREFORD.COM](http://WWW.AMDAHLANGUSANDHEREFORD.COM)

# Angus Bulls

**Lot 90**

## AMDAHL GENESIS 2061

BD: 1/8/22 Reg No: 20405439 Tattoo: 2061

HOOVER NO DOUBT BALDRIDGE GENESIS G421 SPRING COVE LIZA 021  MOGCK FRONTMAN 1141 AMDAHL JD MISS FM 030-610 AMDAHL'S JD MISS 22 030	MOGCK BULLSEYE MISS BLACKCAP ELLSTON J2 C C A EMBLAZON 702 SPRING COVE LIZA 721 KESSLERS FRONTMAN R001 MOGCK ENTELLO 1446 O C C PROTOTYPE 847P P A R TRAVELING HOMER 22	CW +20 Marb +0.80 RE +0.47
------------------------------------------------------------------------------------------------------------------------------------------------------	----------------------------------------------------------------------------------------------------------------------------------------------------------------------------------------------	-------------------------------------------

CED	BW	WW	YW	SC	Milk	DOC	\$W	\$B
+7	-0.5	+41	+81	+0.78	+17	+18	+36	+125

<b>BW: 82</b>	<b>Adj. WW: 728</b>	<b>WWR: 93</b>	1.5 Star Rating • C/E: 3.5 Hftrs/1.2 Cows
C/E	Fleshing	Disposition	
3	4	4	

- Moderate and thick Genesis son.
- His 3/4 brother sold to George Marcy in last years sale and worked very well.

**Lot 92**

## AMDAHL RESILIENT 2068

BD: 1/10/22 Reg No: 20406006 Tattoo: 2068

SITZ STELLAR 726D SITZ RESILIENT 10208 SITZ MISS BURGESS 1856  HA PRIME CUT 4493 AMDAHL MISS ANNIE 987 AMDAHL ANNIE 5109-752	MOHNEN SUBSTANTIAL 272 SITZ PRIDE 200B SITZ TOP GAME 561X SITZ MISS BURGESS 4381 VERMILION SIRLOIN HA MISS BLACKCAP 9127 O C C X-TRA EASY 708X AMDAHL JD ANNIE294-5109	CW +30 Marb +0.75 RE +0.60
------------------------------------------------------------------------------------------------------------------------------------------------	---------------------------------------------------------------------------------------------------------------------------------------------------------------------------------------------	-------------------------------------------

CED	BW	WW	YW	SC	Milk	DOC	\$W	\$B
+8	-0.1	+66	+109	+0.02	+24	+22	+67	+121

<b>BW: 75</b>	<b>Adj. WW: 756</b>	<b>WWR: 97</b>	1.5 Star Rating • C/E: 3.5 Hftrs/1.2 Cows
C/E	Fleshing	Disposition	
4	4	3	

- Recommended for heifers.
- 2068 goes back to the highly productive Annie cow family.

**Lot 93**

## AMDAHL RESILIENT 2079

BD: 1/11/22 Reg No: 20406009 Tattoo: 2079

SITZ STELLAR 726D SITZ RESILIENT 10208 SITZ MISS BURGESS 1856  SYDGEN ENHANCE AMDAHL DIXIE ERICA 015 AMDAHL DIXIE ERICA 8123	MOHNEN SUBSTANTIAL 272 SITZ PRIDE 200B SITZ TOP GAME 561X SITZ MISS BURGESS 4381 SYDGEN EXCEED 3223 SYDGEN RITA 2618 CONNEALY BLACK GRANITE AMDAHL'S TJ MISS BP 907-3105	CW +53 Marb +0.82 RE +0.66
------------------------------------------------------------------------------------------------------------------------------------------------	-----------------------------------------------------------------------------------------------------------------------------------------------------------------------------------------------	-------------------------------------------

CED	BW	WW	YW	SC	Milk	DOC	\$W	\$B
+8	+0.9	+71	+132	+0.80	+21	+23	+60	+163

<b>BW: 69</b>	<b>Adj. WW: 737</b>	<b>WWR: 94</b>	1.5 Star Rating • C/E: 3.5 Hftrs/1.2 Cows
C/E	Fleshing	Disposition	
5	3	3	

- Highly recommended for heifers.
- This Resilient son will add great end product merit to his progeny.

**Lot 91**

## AMDAHL BLACK RIVER 2067

BD: 1/9/22 Reg No: 20406005 Tattoo: 2067

BAR R JET BLACK 5063 AMDAHL BLACK RIVER 093 AMDAHL ERICA 431-465  AMDAHL'S ULTIMATE 802 AMDAHL MISS LUCY 019 AMDAHL MISS FRONTMAN3130-632	CONNEALY BLACK GRANITE BAR R IRIS ANITA 0113 G A R PROPHET S A 1117 HOMER 431 228 O C C LINEBRED 661L P A R ERIKA'S TRAVELER 52 MOGCK FRONTMAN 1141 K S U MISS 616 3130	CW +31 Marb +0.61 RE +0.55
-------------------------------------------------------------------------------------------------------------------------------------------------------------	----------------------------------------------------------------------------------------------------------------------------------------------------------------------------------------------	-------------------------------------------

CED	BW	WW	YW	SC	Milk	DOC	\$W	\$B
+18	-3.7	+51	+92	+0.70	+25	+12	+59	+127

<b>BW: 68</b>	<b>Adj. WW: 731</b>	<b>WWR: 93</b>	1.5 Star Rating • C/E: 3.5 Hftrs/1.2 Cows
C/E	Fleshing	Disposition	
5	3	3	

- Highly recommended for heifers.
- Top calving ease bull in the offering.
- We really like the combination of Black River and Ultimate together here.



**Lot 94**

## AMDAHL RANGE MASTER 2082

BD: 1/11/22 Reg No: 20406010 Tattoo: 2082

HA COWBOY UP 5405 AMDAHL RANGE MASTER 830 AMDAHL MISS BP 380-509  BUBS SOUTHERN CHARM AA31 AMDAHL DIXIE ERICA 080 AMDAHL MISS TOUR DUTY83-6146	HA OUTSIDE 3008 HA BLACKCAP LADY 1602 AMDAHL BLOCK PARTY 368 AMDAHL MISS HOMER 172-380 SILVEIRAS CONVERSION 8064 HICKORY HILL ERICA 009 R B TOUR OF DUTY 177 PAR TRANSFORMING BROADSIDE83	CW +28 Marb +0.60 RE +0.63
------------------------------------------------------------------------------------------------------------------------------------------------------------------	----------------------------------------------------------------------------------------------------------------------------------------------------------------------------------------------------------------	-------------------------------------------

CED	BW	WW	YW	SC	Milk	DOC	\$W	\$B
+9	+0.6	+62	+107	-0.16	+21	+12	+57	+125

<b>BW: 76</b>	<b>Adj. WW: 715</b>	<b>WWR: 91</b>	1.5 Star Rating • C/E: 3.5 Hftrs/1.2 Cows
C/E	Fleshing	Disposition	
4	4	4	

- Recommended for heifers or cows.
- Really like the combination of Range Master with Southern Charm.
- Many Pathfinders in his pedigree.
- His dam is selling as a special sale feature.

“ Our family have been using Amdahl Angus now for more than 20 years straight. Amdahl's and their stock have never let us down and in the summer/fall when we're marketing our calves, the buyers sure like to hear the name Amdahl Angus as our sires. My suggestion: buy this families stock, it's top notch. ”

– Derek Alexander, Slate Rock Ranch

# Angus Bulls

## Lot 95 **AMDAHL ROCKETEER 2094**

BD: 1/13/22	Reg No: 20406016	Tattoo: 2094	
MUSGRAVE AVIATOR AMDAHL'S ROCKETEER 636 AMDAHL ERICA 431-465	KOUPALS B&B IDENTITY MCATL FOREVER LADY 1429-138 G A R PROPHET S A 1117 HOMER 431 228 MUSGRAVE AVIATOR	CW +40 Marb +0.46	
BVC AVIATOR 4007 AMDAHL MISS AVIATOR 233-8109 PAR BROADSIDE LINK 233	BVC ROGUE PRIDE CC7 228 AKERS MISSING LINK 9603 P A R BROADSIDE 160	RE +0.65	

CED	BW	WW	YW	SC	Milk	DOC	\$W	\$B
+6	+0.6	+53	+93	+0.89	+25	+16	+51	+136

<b>BW: 79</b>	<b>Adj. WW: 773</b>	<b>WWR: 99</b>	1-5 Star Rating • C/E: 3-5 Hftrs/1-2 Cows		
			C/E	Fleshing	Disposition
			3	4	3

- Recommended for heifers.
- 2094 is double bred with Aviator and will add consistency.

## Lot 97 **AMDAHL ULTIMATE 2102**

BD: 1/16/22	Reg No: 20406021	Tattoo: 2102	
O C C LINEBRED 661L AMDAHL'S ULTIMATE 802 P A R ERIKA'S TRAVELER 52	O C C HOMER 650H O C C DIXIE ERICA 686J P A R GLADIATOR 270 P A R TRAVELING ADD SYDGEN EXCEED 3223	CW +41 Marb +0.33	
SYDGEN ENHANCE AMDAHL ERICA 031 AMDAHL ERICA HEAVY 465-885	SYDGEN RITA 2618 AMDAHL'S HEAVY DUTY 323 AMDAHL ERICA 431-465	RE +0.13	

CED	BW	WW	YW	SC	Milk	DOC	\$W	\$B
+8	+0.7	+63	+107	+1.39	+29	+16	+65	+108

<b>BW: 77</b>	<b>Adj. WW: 815</b>	<b>WWR: 104</b>	1-5 Star Rating • C/E: 3-5 Hftrs/1-2 Cows		
			C/E	Fleshing	Disposition
			5	4	3

- Highly recommended for heifers.
- 2101 has many Pathfinders in his pedigree.
- Really like the combination of Ultimate on the Erica cow family.

## Lot 99 **AMDAHL BLACK RIVER 2108**

BD: 1/20/22	Reg No: 20406026	Tattoo: 2108	
BAR R JET BLACK 5063 AMDAHL BLACK RIVER 093 AMDAHL ERICA 431-465	CONNEALY BLACK GRANITE BAR R IRIS ANITA 0113 G A R PROPHET S A 1117 HOMER 431 228 MYTTY IN FOCUS	CW +52 Marb +0.37	
AMDAHL'S ALL AMERICAN 324 AMDAHL BLACKBIRD 024 AMDAHL BLACKBIRD ET 460-745	D R QUEEN 127 S A V PURSUIT 0160 AMDAHL BLACKBIRD 148-460	RE +0.57	

CED	BW	WW	YW	SC	Milk	DOC	\$W	\$B
+12	+0.9	+73	+125	+1.81	+30	+32	+70	+129

<b>BW: 64</b>	<b>Adj. WW: 735</b>	<b>WWR: 94</b>	1-5 Star Rating • C/E: 3-5 Hftrs/1-2 Cows		
			C/E	Fleshing	Disposition
			5	3	3

- Highly recommended for heifers.
- 2108 embodies the combination of the very best bloodlines in the Amdahl Program.

## Lot 96 **AMDAHL BLACK RIVER 2096**

BD: 1/14/22	Reg No: 20406017	Tattoo: 2096	
BAR R JET BLACK 5063 AMDAHL BLACK RIVER 093 AMDAHL ERICA 431-465	CONNEALY BLACK GRANITE BAR R IRIS ANITA 0113 G A R PROPHET S A 1117 HOMER 431 228 MGR TREASURE	CW - Marb -	
CONNEALY TREASURE 0369 AMDAHL PREDESTINED 0114 PAR PREDESTINED LINK 283	JMC HIPPIE EXEC 0369 45121 AKERS MISSING LINK 9603 P A R PREDESTINED BESSIE 128	RE -	

CED	BW	WW	YW	SC	Milk	DOC	\$W	\$B
+7	+1.3	+67	+113	-	+22	-	+57	-

<b>BW: 71</b>	<b>Adj. WW: 774</b>	<b>WWR: 99</b>	1-5 Star Rating • C/E: 3-5 Hftrs/1-2 Cows		
			C/E	Fleshing	Disposition
			4	3	3

- Recommended for heifers.
- Moderate and easy fleshing Black River son.

## Lot 98 **AMDAHL ULTIMATE 2104**

BD: 1/16/22	Reg No: 20406022	Tattoo: 2104	
O C C LINEBRED 661L AMDAHL'S ULTIMATE 802 P A R ERIKA'S TRAVELER 52	O C C HOMER 650H O C C DIXIE ERICA 686J P A R GLADIATOR 270 P A R TRAVELING ADD G A R SURE FIRE	CW +34 Marb -0.13	
G A R PHOENIX AMDAHL MISS QUEEN 081 AMDAHL'S MISS MVP 7197-3152	G A R PROPHET N744 AMDAHL'S MVP 040 KSU MISS NEWSLINE 7197	RE +0.49	

CED	BW	WW	YW	SC	Milk	DOC	\$W	\$B
+15	-0.8	+49	+89	+1.44	+23	+13	+47	+88

<b>BW: 75</b>	<b>Adj. WW: 715</b>	<b>WWR: 91</b>	1-5 Star Rating • C/E: 3-5 Hftrs/1-2 Cows		
			C/E	Fleshing	Disposition
			5	4	4

- Highly recommended for heifers.
- Moderate and easy fleshing heifer bull.
- His dam, Miss Queen 081 was the top performance heifer of 2020.

## Lot 100 **AMDAHL ROCKETEER 2109**

BD: 1/20/22	Reg No: 20406027	Tattoo: 2109	
MUSGRAVE AVIATOR AMDAHL'S ROCKETEER 636 AMDAHL ERICA 431-465	KOUPALS B&B IDENTITY MCATL FOREVER LADY 1429-138 G A R PROPHET S A 1117 HOMER 431 228 CONNEALY CONSENSUS 7229	CW +36 Marb +0.50	
CONNEALY BLACK GRANITE AMDAHL MISS BG 459-8129 AMDAHL MISS LINK 515-459	EURA ELGA OF CONANGA 9109 SA 652 MISSING LINK 848 620 ST MISS HOT FLASH BLACKBIRD	RE +0.73	

CED	BW	WW	YW	SC	Milk	DOC	\$W	\$B
+6	+1.2	+54	+93	+1.16	+24	+16	+50	+131

<b>BW: 84</b>	<b>Adj. WW: 734</b>	<b>WWR: 94</b>	1-5 Star Rating • C/E: 3-5 Hftrs/1-2 Cows		
			C/E	Fleshing	Disposition
			3	4	3

- Use to improve maternal strength and longevity.



# Angus Bulls

## Lot 101 **AMDAHL RESILIENT 2114**

BD: 1/21/22	Reg No: 20406032	Tattoo: 2114	
SITZ STELLAR 726D	MOHNEN SUBSTANTIAL 272	CW	
SITZ RESILIENT 10208	SITZ PRIDE 200B	+39	
SITZ MISS BURGESS 1856	SITZ TOP GAME 561X	Marb	
AMDAHL HEAVY PLUS 805	SITZ MISS BURGESS 4381	+0.49	
AMDAHL DIXIE ERICA 0166	AMDAHL'S HEAVY DUTY 323	RE	
O C C DIXIE ERICA 744W	AMDAHL JD ANNIE 294-405	+0.74	
	O C C PROPHET 666P		
	V-BAR DIXIE ERICA 7152		

CED	BW	WW	YW	SC	Milk	DOC	\$W	\$B
+4	+1.5	+62	+102	+1.27	+27	+12	+64	+124

<b>BW: 74</b>	<b>Adj. WW: 773</b>	<b>WWR: 99</b>	1-5 Star Rating • C/E: 3-5 Hrs/1-2 Cows
			C/E    Flething    Disposition
			3            4            4

- Recommended for heifers.
- 2114 will make excellent and moderate framed females.

## Lot 103 **AMDAHL ROCKETEER 2126**

BD: 1/24/22	Reg No: 20406042	Tattoo: 2126	
MUSGRAVE AVIATOR	KOUPALS B&B IDENTITY	CW	
AMDAHL'S ROCKETEER 636	MCATL FOREVER LADY 1429-138	+33	
AMDAHL ERICA 431-465	G A R PROPHET	Marb	
	S A 1117 HOMER 431 228	+0.70	
SHB PURE PLATIUM Z164	PURE GOLD OF PAR	RE	
AMDAHL MISS PLATIUM 274-592	S H B 837 RITA 3136	+0.45	
AMDAHL JD MISS MODE 803-274	AMDAHL'S MODERATOR 829		
	AMDAHL JD MS HONESTY 602-803		

CED	BW	WW	YW	SC	Milk	DOC	\$W	\$B
+4	+1.2	+41	+78	+0.72	+28	+8	+40	+135

<b>BW: 84</b>	<b>Adj. WW: 723</b>	<b>WWR: 92</b>	1-5 Star Rating • C/E: 3-5 Hrs/1-2 Cows
			C/E    Flething    Disposition
			2            4            3

- Moderate Rocketeer son that will make great replacement females

## Lot 105 **AMDAHL HEAVY PLUS 2138**

BD: 1/26/22	Reg No: 20406054	Tattoo: 2138	
AMDAHL HEAVY PLUS 805	AMDAHL'S HEAVY DUTY 323	CW	
AMDAHL HEAVY PLUS 0149	AMDAHL JD ANNIE 294-405	-	
AMDAHL BLACKBIRD 148-7174	AMDAHL'S ALL AMERICAN 324	Marb	
	D R BLACKBIRD 148	-	
CONNEALY WEIGH UP 9109 5147	PLATTEMERE WEIGH UP K360	RE	
AMDAHL ELLUNA 0138	EUR A ELGA OF CONANGA 9109	-	
SK MISS FOCUS ELLUNA 2D	S MR IN FOCUS 3		
	R K MISS FAME ELUNA 9A		

CED	BW	WW	YW	SC	Milk	DOC	\$W	\$B
+9	+0.9	+60	+100	-	+25	-	+56	-

<b>BW: 74</b>	<b>Adj. WW: 774</b>	<b>WWR: 99</b>	1-5 Star Rating • C/E: 3-5 Hrs/1-2 Cows
			C/E    Flething    Disposition
			5            4            3

- Highly recommended for heifers.
- 2138 will make stylish females with functional traits.

## Lot 102 **AMDAHL RESILIENT 2119**

BD: 1/22/22	Reg No: 20406037	Tattoo: 2119	
SITZ STELLAR 726D	MOHNEN SUBSTANTIAL 272	CW	
SITZ RESILIENT 10208	SITZ PRIDE 200B	+45	
SITZ MISS BURGESS 1856	SITZ TOP GAME 561X	Marb	
AMDAHL'S ALL AMERICAN 324	SITZ MISS BURGESS 4381	+0.38	
AMDAHL ELLUNA 0152	MYTTY IN FOCUS	RE	
SK MISS POWER ELLUNA 20	D R QUEEN 127	+0.91	
	BUSHS PURE POWER 477		
	R K MISS FAME ELLUNA 2A		

CED	BW	WW	YW	SC	Milk	DOC	\$W	\$B
+13	-1.1	+62	+118	+0.79	+34	+17	+70	+134

<b>BW: 67</b>	<b>Adj. WW: 684</b>	<b>WWR: 87</b>	1-5 Star Rating • C/E: 3-5 Hrs/1-2 Cows
			C/E    Flething    Disposition
			5            3            3

- Highly recommended for heifers.
- 2119 is a calving ease deluxe bull.
- His dam is a nice uddered, good footed All American daughter.

## Lot 104 **AMDAHL BLACK RIVER 2132**

BD: 1/25/22	Reg No: 20406048	Tattoo: 2132	
BAR R JET BLACK 5063	CONNEALY BLACK GRANITE	CW	
AMDAHL BLACK RIVER 093	BAR R IRIS ANITA 0113	+41	
AMDAHL ERICA 431-465	G A R PROPHET	Marb	
AMDAHL RANGE MASTER 830	S A 1117 HOMER 431 228	+0.51	
AMDAHL DIXIE ERICA 003	HA COWBOY UP 5405	RE	
AMDAHL DIXIE ERICA 801	AMDAHL MISS BP 380-509	+0.74	
	CONNEALY ARMORY		
	AMDAHL DIXIE ERICA ET933-672		

CED	BW	WW	YW	SC	Milk	DOC	\$W	\$B
+12	+0.5	+55	+112	+0.63	+24	+21	+48	+139

<b>BW: 78</b>	<b>Adj. WW: 723</b>	<b>WWR: 92</b>	1-5 Star Rating • C/E: 3-5 Hrs/1-2 Cows
			C/E    Flething    Disposition
			4            4            3

- Recommended for heifers.
- Really like the mating of Black River with Range Master and the Erica cow family.



# Angus Bulls



MATERNAL BROTHER OF LOT 106

## Lot 106 AMDAHL RANGE MASTER 2140

BD: 1/27/22	Reg No: 20406056	Tattoo: 2140
HA COWBOY UP 5405	HA OUTSIDE 3008	CW
AMDAHL RANGE MASTER 830	HA BLACKCAP LADY 1602	+34
AMDAHL MISS BP 380-509	AMDAHL BLOCK PARTY 368	Marb
AMDAHL'S ALL AMERICAN 324	AMDAHL MISS HOMER 172-380	+0.14
AMDAHL MISS AVIATOR 471-899	MYTTY IN FOCUS	RE
AMDAHL MISS BP 154-471	D R QUEEN 127	+0.31
	CB BLOCK PARTY 156	
	AMDAHL MISS HOMER62 2170-154	

CED	BW	WW	YW	SC	Milk	DOC	SW	SB
+4	+3.0	+58	+109	+1.21	+14	+4	+34	+111

<b>BW: 83</b>	<b>Adj. WW: 766</b>	<b>WWR: 98</b>	1-5 Star Rating • C/E: 3-5 Hrs/1-2 Cows		
			C/E	Fleshing	Disposition
			2	5	4

• This Range Master son combines maternal and profitable performance in a moderate frame.

## Lot 107 AMDAHL FLAGSTONE 2141

BD: 1/27/22	Reg No: 20411794	Tattoo: 2141
HOOVER NO DOUBT	MOGCK BULLSEYE	CW
BALDRIDGE FLAGSTONE F411	MISS BLACKCAP ELLSTON J2	+33
BALDRIDGE ISABEL Y69	STYLES UPGRADE J59	Marb
AMDAHL'S ROCKETEER 636	BALDRIDGE ISABEL T935	+0.97
AMDAHL BLACKBIRD 997	MUSGRAVE AVIATOR	RE
D R BLACKBIRD 120	AMDAHL ERICA 431-465	+0.47
	H A R B WINDY 702 JH	
	D R BLACKBIRD 3779	

CED	BW	WW	YW	SC	Milk	DOC	SW	SB
+0	+2.6	+60	+105	+0.29	+23	+31	+55	+140

<b>BW: 79</b>	<b>Adj. WW: 721</b>	<b>WWR: 92</b>	1-5 Star Rating • C/E: 3-5 Hrs/1-2 Cows		
			C/E	Fleshing	Disposition
			3	3	4

• 2141 offers good style on great feet & legs.  
 • He has many pathfinders in his pedigree.  
 • His dam, Blackbird 997 is a perfect uddered and good footed young female.



AMDAHL'S QUEEN B P 709-3101  
GRANDAM OF LOT 109

## Lot 108 AMDAHL FLAGSTONE 2143

BD: 1/28/22	Reg No: 20411804	Tattoo: 2143
HOOVER NO DOUBT	MOGCK BULLSEYE	CW
BALDRIDGE FLAGSTONE F411	MISS BLACKCAP ELLSTON J2	+53
BALDRIDGE ISABEL Y69	STYLES UPGRADE J59	Marb
HERBSTER LAUREL 466	BALDRIDGE ISABEL T935	+1.17
AMDAHL QUEEN 404-8139	S A V MERIT 0616	RE
AMDAHL QUEEN 709-404	LIMESTONE MAY 8195	+0.22
	G A R PROPHET	
	AMDAHL HOMER QUEEN 531-709	

CED	BW	WW	YW	SC	Milk	DOC	SW	SB
+2	+2.2	+62	+122	+0.71	+35	+18	+64	+159

<b>BW: 82</b>	<b>Adj. WW: 767</b>	<b>WWR: 98</b>	1-5 Star Rating • C/E: 3-5 Hrs/1-2 Cows		
			C/E	Fleshing	Disposition
			2	3	4

• 2143 is a big marbling Flagstone son.  
 • He will add docility and milk.



AMDAHL QUEEN 709-404  
GRANDAM OF LOT 108

## Lot 109 AMDAHL ROCKETEER 2144

BD: 1/28/22	Reg No: 20406058	Tattoo: 2144
MUSGRAVE AVIATOR	KOUPALS B&B IDENTITY	CW
AMDAHL'S ROCKETEER 636	MCATL FOREVER LADY 1429-138	+43
AMDAHL ERICA 431-465	G A R PROPHET	Marb
CONNEALY ARMORY	S A 1117 HOMER 431 228	+0.23
AMDAHL MISS QUEEN 960	CONNEALY ARSENAL 2174	RE
AMDAHL'S QUEEN B P 709-3101	EBBA OF CONANGA 808	+0.92
	CB BLOCK PARTY 156	
	AMDAHL HOMER QUEEN 531-709	

CED	BW	WW	YW	SC	Milk	DOC	SW	SB
+10	-0.2	+48	+93	+1.26	+39	+5	+58	+126

<b>BW: 74</b>	<b>Adj. WW: 767</b>	<b>WWR: 98</b>	1-5 Star Rating • C/E: 3-5 Hrs/1-2 Cows		
			C/E	Fleshing	Disposition
			4	4	3

• Recommended for heifers.  
 • 2144 is backed by generations of Pathfinder cows.

## Lot 110 AMDAHL BLACK RIVER 2148

BD: 1/30/22	Reg No: 20406059	Tattoo: 2148
BAR R JET BLACK 5063	CONNEALY BLACK GRANITE	CW
AMDAHL BLACK RIVER 093	BAR R IRIS ANITA 0113	+43
AMDAHL ERICA 431-465	G A R PROPHET	Marb
O C C HOMER 650H	S A 1117 HOMER 431 228	+0.17
AMDAHL MISS HOMER 172-380	O C C FOCUS 813F	RE
AMDAHL MISS PP 7155-172	O C C DIXIE ERICA 816B	+0.41
	JAUER PICTURE PERFECT 43 682	
	KSU MISS LEAD ON 7155	

CED	BW	WW	YW	SC	Milk	DOC	SW	SB
+7	+1.1	+58	+104	+0.59	+29	+11	+58	+110

<b>BW: 83</b>	<b>Adj. WW: 813</b>	<b>WWR: 104</b>	1-5 Star Rating • C/E: 3-5 Hrs/1-2 Cows		
			C/E	Fleshing	Disposition
			4	4	4

• Recommended for heifers or cows.  
 • He is a great combination of performance with an OCC pedigree.  
 • His dam is a Pathfinder female who has earned a nursing ratio of 103 on her eight calves.

# Angus Bulls

## Lot 111 **AMDAHL ROCKETEER 2154**

BD: 1/31/22		Reg No: 20406064		Tattoo: 2154	
MUSGRAVE AVIATOR	KOUPALS B&B IDENTITY	CW			
AMDAHL'S ROCKETEER 636	MCATL FOREVER LADY 1429-138	+22			
AMDAHL ERICA 431-465	G A R PROPHET	Marb			
CONNEALY ARMORY	S A 1117 HOMER 431 228	+0.22			
AMDAHL DIXIE ERICA 903	CONNEALY ARSENAL 2174	RE			
AMDAHLS DIXIE ERICA 1188-933	EBBA OF CONANGA 808	+0.39			
	O C C LINEBRED 661L				
	K S U MISS MAYOR 1188				

CED	BW	WW	YW	SC	Milk	DOC	SW	SB
+6	+1.2	+37	+64	+0.69	+26	+11	+37	+101

<b>BW: 81   Adj. WW: 739   WWR: 95</b>			1-5 Star Rating • C/E: 3-5 Hftrs/1-2 Cows		
C/E	Fleshing	Disposition	C/E	Fleshing	Disposition
3	4	3	3	4	3

- This Rocketeer son offers real world functionality.
- His pedigree is stacked with Pathfinder and donor cows.



AMDAHL DIXIE ERICA 1188-933  
GRANDAM OF LOT 111

## Lot 112 **AMDAHL ROCKETEER 2158**

BD: 2/2/22		Reg No: 20406068		Tattoo: 2158	
MUSGRAVE AVIATOR	KOUPALS B&B IDENTITY	CW			
AMDAHL'S ROCKETEER 636	MCATL FOREVER LADY 1429-138	+45			
AMDAHL ERICA 431-465	G A R PROPHET	Marb			
MUSGRAVE BIG SKY	S A 1117 HOMER 431 228	+0.37			
AMDAHL MISS BIG SKY 397-641	CONNEALY EARNAN 076E	RE			
AMDAHL TJ MIS BLAZE 3198-397	SAV PRIMROSE 7861	+0.38			
	AMDAHL'S EMBAZON 0005				
	K S U MISS 602C 3198				

CED	BW	WW	YW	SC	Milk	DOC	SW	SB
-3	+3.2	+69	+121	+0.51	+28	+18	+63	+116

<b>BW: 89   Adj. WW: 739   WWR: 95</b>			1-5 Star Rating • C/E: 3-5 Hftrs/1-2 Cows		
C/E	Fleshing	Disposition	C/E	Fleshing	Disposition
1	5	4	1	5	4

- Deepest bodied bull in the offering.
- He is out of an extra thick, nice uddered Big Sky daughter.

## Lot 114 **AMDAHL FLAGSTONE 2165**

BD: 2/4/22		Reg No: 20411839		Tattoo: 2165	
HOOVER NO DOUBT	MOGCK BULLSEYE	CW			
BALDRIDGE FLAGSTONE F411	MISS BLACKCAP ELLSTON J2	+28			
BALDRIDGE ISABEL Y69	STYLES UPGRADE J59	Marb			
AMDAHL BLOCK PARTY 368	BALDRIDGE ISABEL T935	+0.70			
AMDAHL MISS BP 380-509	CB BLOCK PARTY 156	RE			
AMDAHL MISS HOMER 172-380	AMDAHL'S MISS BLAZE 272 041	+0.49			
	O C C HOMER 650H				
	AMDAHL MISS PP 7155-172				

CED	BW	WW	YW	SC	Milk	DOC	SW	SB
+13	-1.9	+53	+94	+0.14	+29	+27	+64	+123

<b>BW: 81   Adj. WW: 716   WWR: 92</b>			1-5 Star Rating • C/E: 3-5 Hftrs/1-2 Cows		
C/E	Fleshing	Disposition	C/E	Fleshing	Disposition
4	4	4	4	4	4

- Recommended for heifers.
- 2165 is a maternal brother to Amdahl Range Master 830.
- His dam and grand dam are Pathfinder cows.
- His dam, Miss BP 509 posts a nursing ratio of 104 on her six calves.



AMDAHL MISS BP 380-509  
DAM OF LOT 114

## Lot 113 **AMDAHL ROCKETEER 2160**

BD: 2/2/22		Reg No: 20406069		Tattoo: 2160	
MUSGRAVE AVIATOR	KOUPALS B&B IDENTITY	CW			
AMDAHL'S ROCKETEER 636	MCATL FOREVER LADY 1429-138	+27			
AMDAHL ERICA 431-465	G A R PROPHET	Marb			
P A R DAKOTA BROADSIDE 230	S A 1117 HOMER 431 228	+0.33			
PAR BROADSIDE QUEEN 363	O C C BROADSIDE 876B	RE			
P A R MITCHELL'S QUEEN 108	P A R EMBLAZON 256	+0.28			
	O C C MITCHELL 831M				
	PAR QUEEN DOLLY 575				

CED	BW	WW	YW	SC	Milk	DOC	SW	SB
+6	+0.8	+44	+75	+1.03	+26	+8	+50	+96

<b>BW: 87   Adj. WW: 802   WWR: 103</b>			1-5 Star Rating • C/E: 3-5 Hftrs/1-2 Cows		
C/E	Fleshing	Disposition	C/E	Fleshing	Disposition
2	4	3	2	4	3

- Note 2160's weaning performance.
- His dam is a moderate, highly productive Broadside daughter.

“

Amdahl's are great people to work with! We are very pleased with the cows we have purchased.

– Seth Stock, Stock Angus

”



AMDAHL RANGE MASTER 830  
MATERNAL BROTHER OF LOT 114

# Angus Bulls

## Lot 115 **AMDAHL HEAVY PLUS 2177**

BD: 2/9/22 Reg No: 20406080 Tattoo: 2177

AMDAHL HEAVY PLUS 805	AMDAHL'S HEAVY DUTY 323	CW
AMDAHL HEAVY PLUS 0149	AMDAHL JD ANNIE 294-405	+33
AMDAHL BLACKBIRD 148-7174	AMDAHL'S ALL AMERICAN 324	Marb
PAHR YETI B5	D R BLACKBIRD 148	+0.56
AMDAHL MISS LADY 6129-864	BASIN PAYWEIGHT 1682	RE
AMDAHL MISS LADY 157-6129	PAHR RITA Q28 OF 0151 9Q20	+0.42
	SK MR UPDATE 1	
	SK MISS STRATEGY LADY 22	

CED	BW	WW	YW	SC	Milk	DOC	SW	SB
+12	+1.8	+63	+109	+0.92	+29	+20	+63	+115

<b>BW: 82</b>	<b>Adj. WW: 774</b>	<b>WWR: 99</b>	1-5 Star Rating • C/E: 3-5 Hfhrs/1-2 Cows		
			C/E	Fleshing	Disposition
			4	5	4

- Recommended for heifers.
- His dam is an easy fleshing and level uddered cow.

## Lot 116 **AMDAHL BLACK RIVER 2185**

BD: 2/11/22 Reg No: 20406086 Tattoo: 2185

BAR R JET BLACK 5063	CONNEALY BLACK GRANITE	CW
AMDAHL BLACK RIVER 093	BAR R IRIS ANITA 0113	+34
AMDAHL ERICA 431-465	G A R PROPHET	Marb
MILL BAR HICKOK 7242	S A 1117 HOMER 431 228	+0.36
AMDAHL MISS HICKOK 025-566	CONNEALY CONSENSUS 7229	RE
AMDAHL'S MISS 3130 025	MILL BAR BEMINDFUL MAID 6304	+0.68
	O C C LINEBRED 661L	
	K S U MISS 616 3130	

CED	BW	WW	YW	SC	Milk	DOC	SW	SB
+8	+0.4	+54	+99	+0.60	+30	+20	+60	+111

<b>BW: 81</b>	<b>Adj. WW: 756</b>	<b>WWR: 97</b>	1-5 Star Rating • C/E: 3-5 Hfhrs/1-2 Cows		
			C/E	Fleshing	Disposition
			4	4	4

- Recommended for heifers.
- He is a well muscled and moderate Black River son.
- His dam is a moderate and easy fleshing Hickok daughter.

## Lot 117 **AMDAHL RANGE MASTER 2197**

BD: 2/18/22 Reg No: 20406091 Tattoo: 2197

HA COWBOY UP 5405	HA OUTSIDE 3008	CW
AMDAHL RANGE MASTER 830	HA BLACKCAP LADY 1602	+51
AMDAHL MISS BP 380-509	AMDAHL BLOCK PARTY 368	Marb
G A R PHOENIX	AMDAHL MISS HOMER 172-380	+0.69
AMDAHL MISS QUEEN 937	G A R SURE FIRE	RE
D R QUEEN 127	G A R PROPHET N744	+0.50
	S A V FINAL ANSWER 0035	
	D R QUEEN 7036	

CED	BW	WW	YW	SC	Milk	DOC	SW	SB
-1	+5.4	+79	+132	+2.02	+17	+15	+55	+141

<b>BW: 87</b>	<b>Adj. WW: 822</b>	<b>WWR: 105</b>	1-5 Star Rating • C/E: 3-5 Hfhrs/1-2 Cows		
			C/E	Fleshing	Disposition
			1	3	4

- Younger herd bull prospect with added performance.
- His donor dam, 937 was the top performing heifer from the 2019 crop.
- She posts a nursing ratio of 103 on her first two natural calves.

## Lot 118 **AMDAHL CHARM 2020**

BD: 12/31/21 Reg No: 20405704 Tattoo: 2020

BUBS SOUTHERN CHARM AA31	SILVEIRAS CONVERSION 8064	CW
AMDAHL SOUTHERN CHARM 077	HICKORY HILL ERICA 009	+53
AMDAHL ERICA HICKOK 104-544	MILL BAR HICKOK 7242	Marb
MILLARS BROKEN BOW 799	D R ERICA 104	+0.48
AMDAHL BLACKBIRD 9120	KM BROKEN BOW 002	RE
AMDAHL BLACKBIRD 290-7110	MILLARS ERICA 530	+0.91
	PRAIRIE PRIDE NEXT STEP 2036	
	P A R HOMER'S BLACKBIRD 290	

CED	BW	WW	YW	SC	Milk	DOC	SW	SB
+7	+1.5	+67	+122	+0.79	+24	+12	+61	+153

<b>BW: 71</b>	<b>Adj. WW: 675</b>	<b>WWR: 86</b>	1-5 Star Rating • C/E: 3-5 Hfhrs/1-2 Cows		
			C/E	Fleshing	Disposition
			4	3	5

- Recommended for heifers.
- 3 donor cows in his pedigree.

## Lot 119 **AMDAHL ROCKETEER 2203**

BD: 2/24/22 Reg No: 20406097 Tattoo: 2203

MUSGRAVE AVIATOR	KOUPALS B&B IDENTITY	CW
AMDAHL'S ROCKETEER 636	MCATL FOREVER LADY 1429-138	+49
AMDAHL ERICA 431-465	G A R PROPHET	Marb
AMDAHL'S HEAVY DUTY 323	S A 1117 HOMER 431 228	+0.59
AMDAHL MISS HEAVY 380-870	W H S LIMELIGHT 64V	RE
AMDAHL MISS HOMER 172-380	D R BLACKBIRD 133	+0.78
	O C C HOMER 650H	
	AMDAHL MISS PP 7155-172	

CED	BW	WW	YW	SC	Milk	DOC	SW	SB
+10	+0.8	+65	+122	+0.33	+33	+8	+65	+149

<b>BW: 79</b>	<b>Adj. WW: 827</b>	<b>WWR: 106</b>	1-5 Star Rating • C/E: 3-5 Hfhrs/1-2 Cows		
			C/E	Fleshing	Disposition
			4	3	4

- Recommended for heifers.
- Note his weaning ratio.
- This younger herd bull prospect is a very exciting mating of Rocketeer and Heavy Duty.
- His dam posts a nursing ratio of 103 on her three calves.



AMDAHL BLACKBIRD 290-7110  
GRANDAM OF LOT 118

# Hereford Reference Sires



## BCC UPROAR 946G

BD: 02/18/2019 Reg No: 44054179 Tattoo: 946

SHF TAHOE R117 T100  
 HAROLDSON'S UPGRADE T100 33D  
 MOHICAN MISSEY 93W

NJW 73S W18 HOMETOWN 10Y ET  
 BCC SCARLET 403B [DOD]  
 BCC DARLA 202Z

SHF RIB EYE M326 R117  
 SHF LADY 512 L73 [DOD]  
 MOHICAN RANGELAND 221R  
 MOHICAN MISSEY 401R ET  
 SHF WONDER M326 W18 ET  
 NJW P606 72N DAYDREAM 73S  
 THM DURANGO 4037  
 BCC MARIA 836

CED	BW	WW	YW	MM	M&G	SC	REA	Marb
+2.0	+4.6	+60	+103	+19	+49	+0.9	+0.46	+0.09



## KB L1 DOMINO 623D 1ET

BD: 02/15/2016 Reg No: 43675659 Tattoo: 623

CL 1 DOMINO 9122W 1ET  
 CL 1 DOMINO 215Z  
 CL 1 DOMINETTE 055X [DOD]

HH ADVANCE 4055P  
 HH MISS ADVANCE 1072Y ET  
 HH MISS ADVANCE 7003T [DOD]

CL 1 DOMINO 732T  
 CL 1 DOMINETTE 475P  
 CL 1 DOMINO 860U  
 CL 1 DOMINETTE 7136T 1ET [DOD]

HH ADVANCE 145L  
 HH MISS ADVANCE 9065J [DOD]  
 CL 1 DOMINO 320N  
 HH MISS ADVANCE 5139R ET

CED	BW	WW	YW	MM	M&G	SC	REA	Marb
+4.5	+2.4	+56	+92	+32	+60	+0.9	+0.24	+0.28

**NutraLix, Inc.**  
 The Brand of Quality

*Welcome Cattlemen!*

Nutra-lix, Inc. is proud to partner with Amdahl Angus & Hereford as we bring superior quality supplements paired with their superior quality genetics. Congratulations to this year's buyers!

800.568.6952 *It's at Home on Your Range!* [www.NutraLix.com](http://www.NutraLix.com)

# Hereford Yearling Bulls

**Lot 120** TA UPROAR 205K  
 BD: 1/2/22 Reg No: 44388474 Tattoo: 205

HAROLDSON'S UPGRADE T100 33D	SHF TAHOE R117 T100	Act. BW 82
BCC UPROAR 946G	MOHICAN MISSEY 93W	
BCC SCARLET 403B	NJW 73S W18 HOMETOWN 10Y ET	Adj. 205 750
	BCC DARLA 202Z	
KB L1 DOMINO 623D 1ET	CL 1 DOMINO 215Z	
TA L1 DOMINETTE 942G	HH MISS ADVANCE 1072Y ET	
KB L1 DOMINETTE 803U	JA L1 DOMINO 6002S	
	KB L1 DOMINETTE 622	

CED	BW	WW	YW	MM	M&G	SC	REA	Marb	CHB
+0.2	+3.2	+57	+94	+23	+51	+1.0	+0.49	+0.14	+\$124

- **Sale Feature**
- Horned
- 205 earned an impressive weaning ratio of 105.
- Keep all the daughters.

1-5 Star Rating • C/E: 3-5 Hrs/1-2 Cows

C/E	Fleshing	Disposition
3	4	4



**LOT 120**

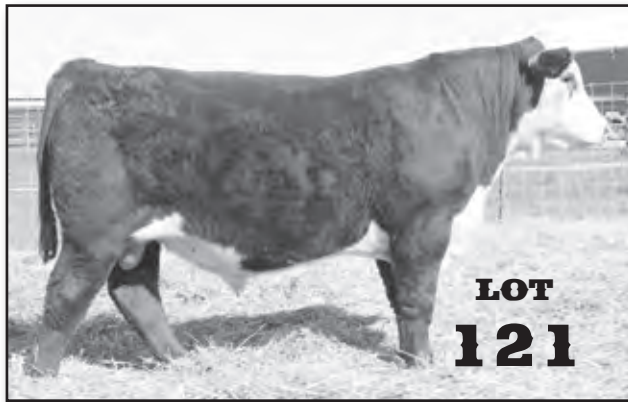

**LOT 121**

**Lot 122** TA UPROAR 214K  
 BD: 1/6/22 Reg No: 44388072 Tattoo: 214

HAROLDSON'S UPGRADE T100 33D	SHF TAHOE R117 T100	Act. BW 93
BCC UPROAR 946G	MOHICAN MISSEY 93W	
BCC SCARLET 403B	NJW 73S W18 HOMETOWN 10Y ET	Adj. 205 776
	BCC DARLA 202Z	
KB L1 DOMINO 1202Y	CL 1 DOMINO 7110T	
TA L1 DOMINETTE 516C	KB L1 DOMINETTE 647	
KB L1 DOMINETTE 376 A	HH ADVANCE 1207Y	
	KB L1 DOMINETTE 167Y	

CED	BW	WW	YW	MM	M&G	SC	REA	Marb	CHB
-3.2	+5.1	+62	+105	+25	+56	+1.0	+0.48	+0.01	+\$109

- Scurred
- 214 earned an impressive weaning ratio of 108.
- He's a great combination of the best genetics within our program.

1-5 Star Rating • C/E: 3-5 Hrs/1-2 Cows

C/E	Fleshing	Disposition
1	4	4



KB L1 DOMINETTE 376 A  
 MATERNAL GRANDAM OF LOT 122



**LOT 123**

**Lot 121** TA UPROAR 211K  
 BD: 1/4/22 Reg No: 44388480 Tattoo: 211

HAROLDSON'S UPGRADE T100 33D	SHF TAHOE R117 T100	Act. BW 82
BCC UPROAR 946G	MOHICAN MISSEY 93W	
BCC SCARLET 403B	NJW 73S W18 HOMETOWN 10Y ET	Adj. 205 800
	BCC DARLA 202Z	
CL 1 DOMINO 6104D	CL 1 DOMINO 4168B 1ET	
TA L1 DOMINETTE 0315H	CL 1 DOMINETTE 362A	
TA L1 DOMINETTE 888F	CL 1 DOMINO 269Z 1ET	
	MONTANA MISS TA 518C	

CED	BW	WW	YW	MM	M&G	SC	REA	Marb	CHB
-1.7	+3.1	+56	+97	+29	+57	+0.9	+0.52	+0.08	+\$121

- **Sale Feature**
- Polled
- 211 earned an impressive weaning ratio of 112.

1-5 Star Rating • C/E: 3-5 Hrs/1-2 Cows

C/E	Fleshing	Disposition
3	5	4

**Lot 123** TA UPROAR 218K  
 BD: 1/9/22 Reg No: 44388078 Tattoo: 218

HAROLDSON'S UPGRADE T100 33D	SHF TAHOE R117 T100	Act. BW 82
BCC UPROAR 946G	MOHICAN MISSEY 93W	
BCC SCARLET 403B	NJW 73S W18 HOMETOWN 10Y ET	Adj. 205 780
	BCC DARLA 202Z	
BEHM 100W CUDA 504C	NJW 73S M326 TRUST 100W ET	
TA DOMINETTE 0335H	BEHM R294 JASMAN102Y	
TA L1 DOMINETTE 860F	CL 1 DOMINO 269Z 1ET	
	MONTANA MISS 3133 A	

CED	BW	WW	YW	MM	M&G	SC	REA	Marb	CHB
-0.6	+3.7	+64	+107	+29	+61	+1.1	+0.62	+0.15	+\$130

- **Sale Feature**
- Polled
- 218 earned a weaning ratio of 109.
- He's a great combination of performance and maternal power.

1-5 Star Rating • C/E: 3-5 Hrs/1-2 Cows

C/E	Fleshing	Disposition
2	5	4

# Hereford Yearling Bulls

## Lot 124 TA L1 DOMINO 206K

BD: 1/2/22 Reg No: 44388475 Tattoo: 206

CL 1 DOMINO 215Z KB L1 DOMINO 623D 1ET HH MISS ADVANCE 1072Y ET	CL 1 DOMINO 9122W 1ET CL 1 DOMINETTE 055X HH ADVANCE 4055P HH MISS ADVANCE 7003T	Act. BW 83 Adj. 205 705
KB L1 DOMINO 0102X TA L1 DOMINETTE 624D KB L1 DOMINETTE 656	CL 1 DOMINO 592R 1ET KB L1 DOMINETTE 616 CL 1 DOMINO 9126J 1ET KB L1 DOMINETTE 353 ET	

CED	BW	WW	YW	MM	M&G	SC	REA	Marb	CHB
+6.2	+1.4	+42	+71	+32	+53	+1.0	+0.19	+0.19	+\$127

- Horned
- Here is a well balanced 623 son who is backed some of the very best Hereford bulls in the breed.

1-5 Star Rating • C/E: 3-5 Hfhrs/1-2 Cows		
C/E	Fleshing	Disposition
3	4	5

## Lot 126 TA UPROAR 202K

BD: 12/25/21 Reg No: 44384362 Tattoo: 202

HAROLDSON'S UPGRADE T100 33D BCC UPROAR 946G BCC SCARLET 403B	SHF TAHOE R117 T100 MOHICAN MISSEY 93W NJW 73S W18 HOMETOWN 10Y ET BCC DARLA 202Z	Act. BW 83 Adj. 205 692
CL 1 DOMINO 592R 1ET KB L1 DOMINETTE 1117Y KB L1 DOMINETTE 505R	CL 1 DOMINO 9126J 1ET CL 1 DOMINETTE 974J KB L1 DOMINO 737 KB L1 DOMINETTE 1106	

CED	BW	WW	YW	MM	M&G	SC	REA	Marb	CHB
+1.5	+2.7	+45	+78	+17	+40	+0.8	+0.45	+0.14	+\$124

- Horned
- Well made Uproar son out of a royal cow family.

1-5 Star Rating • C/E: 3-5 Hfhrs/1-2 Cows		
C/E	Fleshing	Disposition
3	4	4



PICTURES WERE TAKEN THIRD WEEK OF OCTOBER

## Lot 125 TA L1 DOMINO 204K

BD: 1/2/22 Reg No: 44388473 Tattoo: 204

CL 1 DOMINO 215Z KB L1 DOMINO 623D 1ET HH MISS ADVANCE 1072Y ET	CL 1 DOMINO 9122W 1ET CL 1 DOMINETTE 055X HH ADVANCE 4055P HH MISS ADVANCE 7003T	Act. BW 79 Adj. 205 697
CL 1 DOMINO 0152K KB L1 DOMINETTE 9172W KB L1 DOMINETTE 701	HH ADVANCE 8093H CL 1 DOMINETTE 874H 1ET CL 1 DOMINO 501 MCH MS L1 DM 2171 ET	

CED	BW	WW	YW	MM	M&G	SC	REA	Marb	CHB
+6.7	+1.3	+43	+71	+29	+50	+0.5	+0.13	+0.18	+\$117

- Horned
- Recommended for heifers or cows.
- This 623 son will add long longevity and solid line one consistency.

1-5 Star Rating • C/E: 3-5 Hfhrs/1-2 Cows		
C/E	Fleshing	Disposition
4	3	3



## Lot 127 TA UPROAR 243K

BD: 2/15/22 Reg No: 44388321 Tattoo: 243

HAROLDSON'S UPGRADE T100 33D BCC UPROAR 946G BCC SCARLET 403B	SHF TAHOE R117 T100 MOHICAN MISSEY 93W NJW 73S W18 HOMETOWN 10Y ET BCC DARLA 202Z	Act. BW 81 Adj. 205 807
BEHM 100W CUDA 504C TA DOMINETTE 0328H TA L1 DOMINETTE 830F	HH ADVANCE 2005Z CL 1 DOMINETTE 7136T 1ET KB L1 DOMINO 504C ET TA L1 DOMINETTE 625D	

CED	BW	WW	YW	MM	M&G	SC	REA	Marb	CHB
+4.4	+3.5	+68	+110	+30	+63	+1.2	+0.69	+0.21	+\$140

- Horned
- 243 earned the top spot at weaning with a 807lbs 205 day weight for a weaning ratio of 113.
- He is out of the very best female from our 2020 replacement heifers.

1-5 Star Rating • C/E: 3-5 Hfhrs/1-2 Cows		
C/E	Fleshing	Disposition
3	3	4



# Hereford Fall Bulls



**LOT  
128**

<b>Lot 128</b>		<b>TA UPROAR 150</b>	
BD: 8/15/21		Reg No: 44384358	
Tattoo: 150			
HAROLDSON'S UPGRADE T100 33D		SHF TAHOE R117 T100	
BCC UPROAR 946G		MOHICAN MISSEY 93W	
BCC SCARLET 403B		NJW 73S W18 HOMETOWN 10Y ET	
KB L1 DOMINO 623D 1ET		BCC DARLA 202Z	
TA L1 DOMINETTE 9100G		CL 1 DOMINO 215Z	
MONTANA MISS 1102Y ET		HH MISS ADVANCE 1072Y ET	
		HH ADVANCE 9027W	
		MONTANA MISS 310	

CED	BW	WW	YW	MM	M&G	SC	REA	Marb	CHB
+1.8	+3.5	+57	+96	+25	+54	+0.9	+0.45	+0.11	+\$119

- Fall bull
- Scurred
- Recommended for heifers or cows.
- He earned a weaning ratio of 105.

1-5 Star Rating • C/E: 3-5 Hfhrs/1-2 Cows		
C/E	Fleshing	Disposition
4	4	2



KB L1 DOMINETTE 376 A  
DAM OF LOT 129

<b>Lot 129</b>		<b>TA UPROAR 153</b>	
BD: 10/17/21		Reg No: 44395120	
Tattoo: 153			
HAROLDSON'S UPGRADE T100 33D		SHF TAHOE R117 T100	
BCC UPROAR 946G		MOHICAN MISSEY 93W	
BCC SCARLET 403B		NJW 73S W18 HOMETOWN 10Y ET	
HH ADVANCE 1207Y		BCC DARLA 202Z	
KB L1 DOMINETTE 376 A		HH ADVANCE 7034T ET	
KB L1 DOMINETTE 167Y		HH MISS ADVANCE 6054S	
		CL 1 DOMINO 795T 1ET	
		KB L1 DOMINETTE 6136	

CED	BW	WW	YW	MM	M&G	SC	REA	Marb	CHB
+1.6	+5.3	+60	+100	+21	+51	+1.1	+0.45	+0.04	+\$109

- Fall bull
- Scurred
- Earned an outstanding weaning ratio of 108.
- He is out of the cornerstone donor cow KB L1 Dominette 376.
- Keep all the daughters

1-5 Star Rating • C/E: 3-5 Hfhrs/1-2 Cows		
C/E	Fleshing	Disposition
1	4	4

<b>Lot 130</b>		<b>TA UPROAR 151</b>	
BD: 8/25/21		Reg No: 44384359	
Tattoo: 151			
HAROLDSON'S UPGRADE T100 33D		SHF TAHOE R117 T100	
BCC UPROAR 946G		MOHICAN MISSEY 93W	
BCC SCARLET 403B		NJW 73S W18 HOMETOWN 10Y ET	
CHURCHILL SENSATION 028X		BCC DARLA 202Z	
TA L1 DOMINETTE 820F ET		UPS DOMINO 3027	
MONTANA MISS 745T		CHURCHILL LADY 7202T ET	
		KB L1 DOMINO 454P	
		MONTANA MISS 210	

CED	BW	WW	YW	MM	M&G	SC	REA	Marb	CHB
+4.4	+1.5	+49	+83	+28	+52	+1.1	+0.52	+0.14	+\$120

- Fall bull
- Scurred
- Recommended for heifers or cows.
- Out of a beautiful uddered Sensation daughter.

1-5 Star Rating • C/E: 3-5 Hfhrs/1-2 Cows		
C/E	Fleshing	Disposition
4	4	3



**LOT  
130**

<b>Lot 131</b>		<b>TA UPROAR 152</b>	
BD: 8/27/21		Reg No: 44384360	
Tattoo: 152			
HAROLDSON'S UPGRADE T100 33D		SHF TAHOE R117 T100	
BCC UPROAR 946G		MOHICAN MISSEY 93W	
BCC SCARLET 403B		NJW 73S W18 HOMETOWN 10Y ET	
HH ADVANCE 6009D ET		BCC DARLA 202Z	
TA L1 DOMINETTE 903G		HH ADVANCE 4105B ET	
TA L1 DOMINETTE 630D		HH MISS ADVANCE 1175Y ET	
		CL 1 DOMINO 2121Z	
		MONTANA MISS 3133 A	

CED	BW	WW	YW	MM	M&G	SC	REA	Marb	CHB
-4.6	+5.6	+60	+102	+23	+53	+1.1	+0.49	+0.02	+\$111

- Fall bull
- Scurred
- 152 is our of a well made and moderate 6009 daughter.

1-5 Star Rating • C/E: 3-5 Hfhrs/1-2 Cows		
C/E	Fleshing	Disposition
1	5	4



**LOT  
131**



# Hereford Two Year Old Bulls



**Lot 132** **TA UPROAR 134J**  
 BD: 2/13/21 Reg No: 44275283 Tattoo: 134

HAROLDSON'S UPGRADE T100 33D	SHF TAHOE R117 T100	Act. BW
BCC UPROAR 946G	MOHICAN MISSEY 93W	86
BCC SCARLET 403B	NJW 73S W18 HOMETOWN 10Y ET	Adj. 205
	BCC DARLA 202Z	741
CL 1 DOMINO 269Z 1ET	CL 1 DOMINO 860U	Adj 365
TA L1 DOMINETTE 807F	CL 1 DOMINETTE 759T 1ET	1277
CHURCHILL LADY 5143R ET	CHURCHILL MVP 188	
	CHURCHILL LADY 103	

CED	BW	WW	YW	MM	M&G	SC	REA	Marb	CHB
-2.2	+3.9	+52	+89	+23	+49	+0.9	+0.51	+0.04	+\$105

- 2 year old bull
- Horned
- Big topped, high weaning weight and herd bull prospect that will cover lots of country.

1-5 Star Rating • C/E: 3-5 Hfirs/1-2 Cows		
C/E	Fleshing	Disposition
3	5	5



**Lot 133** **TA UPROAR 145J**  
 BD: 4/19/21 Reg No: 44275291 Tattoo: 145

HAROLDSON'S UPGRADE T100 33D	SHF TAHOE R117 T100	Act. BW
BCC UPROAR 946G	MOHICAN MISSEY 93W	78
BCC SCARLET 403B	NJW 73S W18 HOMETOWN 10Y ET	Adj. 205
	BCC DARLA 202Z	588
HH ADVANCE 5104R	CL 1 DOMINO 206M	Adj 365
TA L1 DOMINETTE 633D	HH MISS ADVANCE 153L	1184
KB L1 MARKETTE 243	JH MARK 9454 1ET	
	KB L1 DOMINETTE 827	

CED	BW	WW	YW	MM	M&G	SC	REA	Marb	CHB
+1.2	+2.2	+51	+86	+22	+48	+0.9	+0.42	+0.07	+\$114

- 2 year old bull
- Horned
- Recommended for heifers or cows.
- 145 is an easy traveling and well made Uproar son.

1-5 Star Rating • C/E: 3-5 Hfirs/1-2 Cows		
C/E	Fleshing	Disposition
4	4	5



**Lot 134** **TA DOMINO 130**  
 BD: Reg No: Commercial Tattoo: 130

HH ADVANCE 1207Y	HH ADVANCE 7034T ET	Act. BW
KB L1 DOMINO 5104B	HH MISS ADVANCE 6054S	74
MONTANA MISS 740T	CL 1 DOMINO 9126J 1ET	Adj. 205
	MONTANA MISS 756	658
PUREBRED DAM		Adj 365
		1350

CED	BW	WW	YW	MM	M&G	SC	REA	Marb	CHB
+1.8	+2.0	+53	+90	+21	+50	+0.8	+0.33	+0.11	+\$120

- 2 year old bull
- Horned
- Thick topped, heavy muscled 5104 son.

1-5 Star Rating • C/E: 3-5 Hfirs/1-2 Cows		
C/E	Fleshing	Disposition
3	5	5

**BIG AND RUGGED 2 YEAR OLD BULLS THAT WILL COVER LOTS OF COUNTRY.**

# Hereford Yearling Bulls

**Lot 135** TA UPROAR 213K  
BD: 1/6/22 Reg No: 44388071 Tattoo: 213

HAROLDSON'S UPGRADE T100 33D BCC UPROAR 946G BCC SCARLET 403B	SHF TAHOE R117 T100 MOHICAN MISSEY 93W NJW 73S W18 HOMETOWN 10Y ET BCC DARLA 202Z	Act. BW 89
CL 1 DOMINO 2121Z MONTANA MISS TA 522C MONTANA MISS 137Y	CL 1 DOMINO 9122W 1ET CL 1 DOMINETTE 924W 1ET KB L1 DOMINO 826U MONTANA MISS 5134R	Adj. 205 703

CED	BW	WW	YW	MM	M&G	SC	REA	Marb	CHB
-0.5	+3.8	+57	+97	+21	+50	+1.0	+0.49	+0.12	+\$122

1.5 Star Rating • C/E: 3.5 Hrs/1-2 Cows		
C/E	Fleshing	Disposition
1	4	5

- Polled
- 213 is out of one of the very best cows on the Ranch.
- Keep all the daughters.



KB L1 DOMINETTE 376 A  
DAM OF LOT 129



**Lot 136** TA UPROAR 216K  
BD: 1/8/22 Reg No: 44388075 Tattoo: 216

HAROLDSON'S UPGRADE T100 33D BCC UPROAR 946G BCC SCARLET 403B	SHF TAHOE R117 T100 MOHICAN MISSEY 93W NJW 73S W18 HOMETOWN 10Y ET BCC DARLA 202Z	Act. BW 82
KB L1 DOMINO 504C ET TA L1 DOMINETTE 842F MONTANA MISS TA 522C	HH ADVANCE 2005Z CL 1 DOMINETTE 7136T 1ET CL 1 DOMINO 2121Z MONTANA MISS 137Y	Adj. 205 699

CED	BW	WW	YW	MM	M&G	SC	REA	Marb	CHB
+3.5	+2.2	+51	+85	+25	+50	+0.9	+0.47	+0.16	+\$123

1.5 Star Rating • C/E: 3.5 Hrs/1-2 Cows		
C/E	Fleshing	Disposition
3	3	4

- Horned
- 216 is out of very feminine 504C daughter.
- He will add longevity to his future herd.

**Lot 137** TA UPROAR 224K  
BD: 1/13/22 Reg No: 44388296 Tattoo: 224

HAROLDSON'S UPGRADE T100 33D BCC UPROAR 946G BCC SCARLET 403B	SHF TAHOE R117 T100 MOHICAN MISSEY 93W NJW 73S W18 HOMETOWN 10Y ET BCC DARLA 202Z	Act. BW 79
BEHM 100W CUDA 504C TA DOMINETTE 0351H TA L1 DOMINETTE 867F	HH ADVANCE 2005Z CL 1 DOMINETTE 7136T 1ET CL 1 DOMINO 269Z 1ET KB L1 DOMINETTE 3159 A	Adj. 205 717

CED	BW	WW	YW	MM	M&G	SC	REA	Marb	CHB
+3.5	+3.0	+56	+97	+26	+54	+1.0	+0.57	+0.15	+\$130

1.5 Star Rating • C/E: 3.5 Hrs/1-2 Cows		
C/E	Fleshing	Disposition
4	4	4

- Horned
- Recommended for heifers or cows.
- 224 is a great footed herd bull prospect with good eye appeal and style.



**LOT 138**

**Lot 138** TA UPROAR 229K  
BD: 1/18/22 Reg No: 44388306 Tattoo: 229

HAROLDSON'S UPGRADE T100 33D BCC UPROAR 946G BCC SCARLET 403B	SHF TAHOE R117 T100 MOHICAN MISSEY 93W NJW 73S W18 HOMETOWN 10Y ET BCC DARLA 202Z	Act. BW 92
KB L1 DOMINO 504C ET TA L1 DOMINETTE 833F MONTANA MISS 207 Z	HH ADVANCE 2005Z CL 1 DOMINETTE 7136T 1ET CL 1 DOMINO 0100X MONTANA MISS 740T	Adj. 205 781

CED	BW	WW	YW	MM	M&G	SC	REA	Marb	CHB
-2.5	+4.7	+60	+100	+26	+56	+1.1	+0.56	+0.08	+\$119

1.5 Star Rating • C/E: 3.5 Hrs/1-2 Cows		
C/E	Fleshing	Disposition
1	4	5

- Polled
- 229 earned a weaning ratio of 109.
- He is backed by generations of maternal excellence.

We have been purchasing bulls from Amdahl Ranch for over 10 years and have enjoyed working with them to improve our cow-calf operation. While finishing our own cattle and raising our own replacement heifers, we need bulls with excellent carcass merit, strong maternal traits and easy fleshing ability. Amdahl bulls consistently check all of the boxes.

— Dallas Burton

# Hereford Yearling Bulls

**Lot 139** TA DOMINO 235K  
 BD: 1/23/22 Reg No: 44388312 Tattoo: 235

CL 1 DOMINO 215Z KB L1 DOMINO 623D 1ET HH MISS ADVANCE 1072Y ET  HH ADVANCE 1207Y MONTANA MISS 326A MONTANA MISS 108Y	CL 1 DOMINO 9122W 1ET CL 1 DOMINETTE 055X HH ADVANCE 4055P HH MISS ADVANCE 7003T HH ADVANCE 7034T ET HH MISS ADVANCE 6054S KB L1 DOMINO 842U MONTANA MISS 8107U
-----------------------------------------------------------------------------------------------------------------------------------------	--------------------------------------------------------------------------------------------------------------------------------------------------------------------------------------

Act. BW
85
Adj. 205
696

CED	BW	WW	YW	MM	M&G	SC	REA	Marb	CHB
+6.2	+3.0	+56	+87	+24	+52	+0.9	+0.18	+0.16	+\$117

- Horned
- This 623 son is moderate and good footed with herd bull prospect.

1-5 Star Rating • C/E: 3-5 Hfhrs/1-2 Cows

C/E	Fleshing	Disposition
3	4	4

**Lot 140** TA L1 DOMINO 238K  
 BD: 1/27/22 Reg No: 44388315 Tattoo: 238

CL 1 DOMINO 215Z KB L1 DOMINO 623D 1ET HH MISS ADVANCE 1072Y ET  KB L1 DOMINO 504C ET TA L1 DOMINETTE 830F TA L1 DOMINETTE 625D	CL 1 DOMINO 9122W 1ET CL 1 DOMINETTE 055X HH ADVANCE 4055P HH MISS ADVANCE 7003T HH ADVANCE 2005Z CL 1 DOMINETTE 7136T 1ET CL 1 DOMINO 2121Z KB L1 DOMINETTE 3157 A
---------------------------------------------------------------------------------------------------------------------------------------------------	------------------------------------------------------------------------------------------------------------------------------------------------------------------------------------------

Act. BW
82
Adj. 205
709

CED	BW	WW	YW	MM	M&G	SC	REA	Marb	CHB
+5.4	+2.2	+54	+87	+32	+59	+1.0	+0.25	+0.24	+\$131

- Horned
- 238 is a well marked 623 son.
- Great line one female maker here.
- He has a great profile backed by a cow that hits every time.

1-5 Star Rating • C/E: 3-5 Hfhrs/1-2 Cows

C/E	Fleshing	Disposition
3	4	4

**Lot 141** TA UPROAR 241K  
 BD: 2/9/22 Reg No: 44388319 Tattoo: 241

HAROLDSON'S UPGRADE T100 33D BCC UPROAR 946G BCC SCARLET 403B  CL 1 DOMINO 269Z 1ET TA L1 DOMINETTE 807F CHURCHILL LADY 5143R ET	SHF TAHOE R117 T100 MOHICAN MISSEY 93W NJW 73S W18 HOMETOWN 10Y ET BCC DARLA 202Z CL 1 DOMINO 860U CL 1 DOMINETTE 759T 1ET CHURCHILL MVP 188 CHURCHILL LADY 103
----------------------------------------------------------------------------------------------------------------------------------------------------	--------------------------------------------------------------------------------------------------------------------------------------------------------------------------------------

Act. BW
83
Adj. 205
710

CED	BW	WW	YW	MM	M&G	SC	REA	Marb	CHB
+0.3	+2.8	+51	+86	+23	+48	+0.9	+0.52	-0.01	+\$107

- Horned
- 241 is a darker red and easy fleshing Uproar son with generations of longevity.

1-5 Star Rating • C/E: 3-5 Hfhrs/1-2 Cows

C/E	Fleshing	Disposition
3	4	5

“

**The Amdahl bulls have great disposition with sound structure. They maintained well and recovered well after a hard breeding season.**

– Caleb Miles, Miles Ranch

”



WE WERE PLEASED TO WIN THE CENTRAL STATES FAIR CHAMPION PEN OF BULLS, CHAMPION PEN OF BRED FEMALES, AND OVERALL PEN OF THREE.

# Angus Bred Heifers



AMDAHL ERICA 431-465  
GRANDAM OF LOT 143

## Lot 142 AMDAHL DIXIE ERICA 1064

BD: 1/11/21 Reg No: 20105801 Tattoo: 1064

G A R EARLY BIRD	G A R DAYLIGHT	CW
G A R ASHLAND	G A R PROGRESS 830	+41
CHAIR ROCK AMBUSH 1018	B/R AMBUSH 28	Marb
	G A R YIELD GRADE N366	+0.93
SYDGEN ENHANCE	SYDGEN EXCEED 3223	RE
AMDAHL DIXIE ERICA 967	SYDGEN RITA 2618	+0.70
AMDAHL'S MISS 3130 025	O C C LINEBRED 661L	
	K S U MISS 616 3130	

CED	BW	WW	YW	SC	Milk	DOC	SW	SB
+11	+1.1	+77	+139	+0.70	+23	+19	+65	+149

- 1064 offers a breed leading EPD profile with cutting edge performance.
- She earned a weaning ratio of 106.
- One of the first females selling bred to our new herd sire, Baldrige Mountaineer.
- 1064 sells safe bred to Baldrige Mountaineer due 1-8-23 with a female.

## Lot 143 AMDAHL ERICA 1161

BD: 2/12/21 Reg No: 20074326 Tattoo: 1161

S A V RESOURCE 1441	RITO 707 OF IDEAL 3407 7075	CW
GMAR RESOURCE F373	S A V BLACKCAP MAY 4136	+47
GMAR FOUNDATION B146	MUSGRAVE FOUNDATION	Marb
	GMAR NEW DESIGN 6009	+0.28
AMDAHL'S HEAVY DUTY 323	W H S LIMELIGHT 64V	RE
AMDAHL ERICA HEAVY 465-885	D R BLACKBIRD 133	+0.72
AMDAHL ERICA 431-465	G A R PROPHET	
	S A 1117 HOMER 431 228	

CED	BW	WW	YW	SC	Milk	DOC	SW	SB
+4	+1.2	+85	+141	+0.96	+29	+19	+80	+119

- 1161 was the top 205 day weight heifer of the 2021 calf crop.
- She is moderate and easy fleshing.
- Her dam posts a nursing ratio of 107 on her three calves.
- One of the first females selling bred to our new herd sire, Baldrige Mountaineer.
- 1161 sells safe bred to Baldrige Mountaineer due 1-13-23 with a female.

## Lot 144 AMDAHL BLACKBIRD 1112

BD: 1/21/21 Reg No: 20103255 Tattoo: 1112

HOOVER NO DOUBT	MOGCK BULLSEYE	CW
BALDRIDGE FLAGSTONE F411	MISS BLACKCAP ELLSTON J2	+45
BALDRIDGE ISABEL Y69	STYLES UPGRADE J59	Marb
	BALDRIDGE ISABEL T935	+0.63
AMDAHL'S ALL AMERICAN 324	MYTTY IN FOCUS	RE
AMDAHL BLACKBIRD 290-887	D R QUEEN 127	+0.19
P A R HOMER'S BLACKBIRD 290	PAR DAKOTA HOMER 05	
	C R R FREIGHTLINER N281	

CED	BW	WW	YW	SC	Milk	DOC	SW	SB
+6	+0.7	+66	+120	+1.40	+32	+20	+66	+127

- **Sale Feature**
- This larger framed Flagstone daughter earned an impressive 205 day weight of 767lbs.
- She comes from the highly productive and long lasting Blackbird cow family.
- Her dam posts a nursing ratio of 111 on her three calves.
- 1112 sells safe bred to Poss Remington due 4-27-23.

## Lot 145 AMDAHL DIXIE 1088

BD: 1/16/21 Reg No: 20105868 Tattoo: 1088

SITZ STELLAR 726D	MOHLEN SUBSTANTIAL 272	CW
SITZ RESILIENT 10208	SITZ PRIDE 200B	+48
SITZ MISS BURGESS 1856	SITZ TOP GAME 561X	Marb
 HA COWBOY UP 5405	SITZ MISS BURGESS 4381	+0.21
AMDAHL DIXIE 014 841	HA OUTSIDE 3008	RE
AMDAHL DIXIE 7402 014	HA BLACKCAP LADY 1602	+0.22
	O C C LINEBRED 661L	
	JAUER 173 ANCHOR 2011 7402	

CED	BW	WW	YW	SC	Milk	DOC	SW	SB
+11	-0.2	+74	+140	+0.53	+24	+20	+70	+111

- **Sale Feature**
- 1088 is a moderate and easy fleshing Resilient daughter with a big EPD spread.
- She will make a tremendous brood cow.
- One of the first females selling bred to our new herd sire, Spring Cove Mission.
- 1088 sells safe bred to Spring Cove Mission due 2-14-23.

## Lot 146 AMDAHL MISS ISABEL 1040

BD: 1/8/21 Reg No: 20103269 Tattoo: 1040

HOOVER NO DOUBT	MOGCK BULLSEYE	CW
BALDRIDGE FLAGSTONE F411	MISS BLACKCAP ELLSTON J2	+35
BALDRIDGE ISABEL Y69	STYLES UPGRADE J59	Marb
 SK MR UPDATE 1	BALDRIDGE ISABEL T935	+0.29
AMDAHL MISS UPDATE 616-5117	TOKACH UPDATE 9009	RE
AMDAHL'S MISS EMBLAZON 616	S K MISS TRAVEL LOG ELBA 17	+0.53
	P A R EMBLAZON 4522	
	P A R EMBLAZON 50	

CED	BW	WW	YW	SC	Milk	DOC	SW	SB
-1	+1.9	+48	+91	+0.67	+24	+32	+42	+116

- **Sale Feature**
- This Flagstone daughter has great feet and offers great eye appeal.
- Her dam, Miss Update 5117 served in the donor pen and earned a nursing ratio of 103 on her five calves.
- 1040 sells safe bred to Poss Remington due 2-22-23 with a female.

# Angus Bred Heifers

**Lot 147**

## AMDAHL ANNIE 1127

BD: 1/29/21 Reg No: 20103261 Tattoo: 1127

HOOPER NO DOUBT  
BALDRIDGE FLAGSTONE F411  
BALDRIDGE ISABEL Y69

MOGCK BULLSEYE  
MISS BLACKCAP ELLSTON J2  
STYLES UPGRADE J59  
BALDRIDGE ISABEL T935  
O C C NO PROBLEMS 52N  
O C C DIXIE ERICA 678T  
VIN-MAR CONSENSUS 2616  
AMDAHL JD ANNIE 208

CW
+31
Marb
+0.69
RE
+0.18

CED	BW	WW	YW	SC	Milk	DOC	SW	SB
+4	+1.5	+51	+93	+0.40	+24	+18	+46	+110

- This female will add fertility and functionality to her future progeny.
- 1127 sells safe bred to Poss Remington due 2-21-23 with a female.



**LOT 147**

**Lot 148**

## AMDAHL PROMISE 1072

BD: 1/13/21 Reg No: 20106018 Tattoo: 1072

SILVEIRAS CONVERSION 8064  
BUBS SOUTHERN CHARM AA31  
HICKORY HILL ERICA 009

BT CROSSOVER 758N  
EXG SARAS DREAM S609 R3  
CONNEALY STIMULUS 8419  
HICKORY HILL ERICA TA32  
MYTTY IN FOCUS  
D R QUEEN 127  
P A R HOMER 62  
PAR TRAVELING WESTWIND 72

CW
+33
Marb
+0.56
RE
+0.57

CED	BW	WW	YW	SC	Milk	DOC	SW	SB
+11	-0.3	+50	+86	+1.37	+30	+7	+54	+118

- 1072 is a great footed and stylish Southern Charm daughter.
- She goes back to the prolific Promise cow family.
- One of the first females to be offered to our new herd sire, Spring Cove Mission.
- 1072 sells safe bred to Spring Cove Mission due 4-27-23.



**LOT 148**



SPRING COVE MISSION  
AI SIRE OF LOTS 145 & 148

**Lot 150**

## AMDAHL BLACKBIRD 022

BD: 1/9/20 Reg No: 19799350 Tattoo: 022

SYDGEN EXCEED 3223  
SYDGEN ENHANCE  
SYDGEN RITA 2618

SYDGEN GOOGOL  
SYDGEN FOREVER LADY 1255  
SYDGEN LIBERTY GA 8627  
FOX RUN RITA 9308  
CONNEALY CONSENSUS 7229  
EURA ELGA OF CONANGA 9109  
TOKACH IN FOCUS 8083  
R K MISS HOT FLASH BLKBD 14

CW
+42
Marb
+0.86
RE
+0.79

CED	BW	WW	YW	SC	Milk	DOC	SW	SB
+6	+1.4	+68	+126	+1.15	+27	+28	+60	+159

- 022 is a stylish and high performing female that earned a nursing ratio of 110 on her first calf.
- One of the first females selling bred to our new herd sire, Ostrand Grand Island.
- 022 sells safe bred to Ostrand Grand Island due 2-6-23 with a female.

**Lot 149**

## AMDAHL MISS ERICA 002

BD: 12/27/19 Reg No: 19788264 Tattoo: 002

MYTTY IN FOCUS  
AMDAHL'S ALL AMERICAN 324  
D R QUEEN 127

S A F FOCUS OF E R  
MYTTY COUNTESS 906  
S A V FINAL ANSWER 0035  
D R QUEEN 7036  
CONNEALY EARNAN 076E  
SAV PRIMROSE 7861  
JAUER 8214 ANCHOR 889 173  
JAUER HOMER 550 109

CW
+34
Marb
+0.35
RE
+0.17

CED	BW	WW	YW	SC	Milk	DOC	SW	SB
+13	-0.2	+57	+107	+0.69	+24	+16	+54	+110

- 002 is a beautiful udder All American daughter.
- She is off to a great start and earned a nursing ratio of 107 on her first calf.
- 002 sells safe bred to Amdahl Black River due 1-29-23 with a female.



**LOT 150**

# Angus Bred Females

Lot  
**151**

## AMDAHL ERICA 031

BD: 1/10/20 Reg No: 19799366 Tattoo: 031

SYDGEN EXCEED 3223	SYDGEN GOOGOL	CW
SYDGEN ENHANCE	SYDGEN FOREVER LADY 1255	+58
SYDGEN RITA 2618	SYDGEN LIBERTY GA 8627	Marb
 AMDAHL'S HEAVY DUTY 323	FOX RUN RITA 9308	+0.87
AMDAHL ERICA HEAVY 465-885	W H S LIMELIGHT 64V	RE
AMDAHL ERICA 431-465	D R BLACKBIRD 133	+0.69
	G A R PROPHET	
	S A 1117 HOMER 431 228	

CED	BW	WW	YW	SC	Milk	DOC	SW	SB
+2	+1.7	+81	+146	+1.54	+40	+25	+85	+163

- Amdahl Erica 031 earned a weaning ratio of 109 and a yearling ratio of 110.
- She is off to a great start, sporting a weaning ratio of 104 on her first calf.
- Note her breed leading EPD profile.
- One of the first females selling bred to our new herd sire, RRR Free state.
- 031 sells safe bred to RRR Free State due 1-12-23 with a female.



AMDAHL ERICA 431-465  
GRANDAM OF LOT 151



LOT  
**152**

Lot  
**152**

## AMDAHL DORINDA 043

BD: 1/12/20 Reg No: 19799409 Tattoo: 043

SILVEIRAS CONVERSION 8064	BT CROSSOVER 758N	CW
BUBS SOUTHERN CHARM AA31	EXG SARAS DREAM S609 R3	+33
HICKORY HILL ERICA 009	CONNEALY STIMULUS 8419	Marb
S A V BISMARCK 5682	HICKORY HILL ERICA TA32	+0.65
D R DORINDA 141	G A R GRID MAKER	RE
D R DORINDA 7075	S A V ABIGALE 0451	+0.61
	MYTTY IN FOCUS	
	D R RITA IDEAL 1624	

CED	BW	WW	YW	SC	Milk	DOC	SW	SB
+5	+1.8	+56	+96	+1.49	+23	+15	+54	+126

- 043 is a good footed and style Southern Charm daughter,
- Her Pathfinder dam earned a nursing ratio of 106 on her own calves.
- One of the first females selling bred to our new herd sire, RRR Free State.
- 043 sells safe bred to RRR Free State due 2-15-23.

Lot  
**153**

## AMDAHL MISS ELBA 051

BD: 1/13/20 Reg No: 19820221 Tattoo: 051

G A R SURE FIRE	CONNEALY IN SURE 8524	CW
G A R PHOENIX	CHAIR ROCK 5050 G A R 8086	+56
G A R PROPHET N744	G A R PROPHET	Marb
 KOUPAL JUNEAU 797	G A R DAYBREAK 440	+0.54
PRA JUNEAU ONWARD 2239	O C C JUNEAU 807J	RE
PRA ONWARD VRD 9184	KOUPALS ELBA 187	+0.71
	SITZ ONWARD 495R	
	PRA VRD 722 432	

CED	BW	WW	YW	SC	Milk	DOC	SW	SB
+8	+1.6	+76	+130	+1.23	+24	+19	+70	+143

- **Sale Feature**
- One of the first females selling bred to our new herd sire, Ostrand Grand Island.
- Miss Alba 051 is a feminine and well balanced ET daughter out of the prolific Pathfinder female 2239.
- She earned a nursing ratio of 103 on her first calf.
- 051 sells safe bred to Ostrand Grand Island due 2-17-23.

Lot  
**154**

## AMDAHL DIXIE ERICA 080

BD: 1/17/20 Reg No: 19799319 Tattoo: 080

SILVEIRAS CONVERSION 8064	BT CROSSOVER 758N	CW
BUBS SOUTHERN CHARM AA31	EXG SARAS DREAM S609 R3	+44
HICKORY HILL ERICA 009	CONNEALY STIMULUS 8419	Marb
 R B TOUR OF DUTY 177	HICKORY HILL ERICA TA32	+0.71
AMDAHL MISS TOUR DUTY83-6146	WERNER WAR PARTY 2417	RE
PAR TRANSFORMING BROADSIDE83	B A LADY 6807 305	+0.61
	O C C TRANSFORMATION 680T	
	P A R BLAZING BROADSIDE 78	

CED	BW	WW	YW	SC	Milk	DOC	SW	SB
+2	+2.7	+72	+124	+0.16	+21	+9	+61	+146

- One of the first females selling bred to our new herd sire, RRR Free State.
- Here is a larger framed Southern Charm daughter with a great future ahead of her.
- She earned a weaning and yearling ratio of 105.
- 080 sells safe bred to RRR Free State due 1-14-23 with a female.

# Angus Bred Females

## Lot 155 AMDAHL DIXIE ERICA 094

BD: 1/21/20 Reg No: 19798198 Tattoo: 094

G A R SURE FIRE	CONNEALY IN SURE 8524	CW
G A R PHOENIX	CHAIR ROCK 5050 G A R 8086	+56
G A R PROPHET N744	G A R PROPHET	Marb
 O C C AMDAHL EMBLAZON 709U	G A R DAYBREAK 440	+0.80
AMDAHL NIGHTWATCH 821 026	O C C EMBLAZON 854E	RE
AMDAHL JD NIGHTWATCH 679-821	K S U MISS ALLIANCE 2138	+0.65
	JAUER NIGHT WATCH 3227 619	
	JAUER PICTURE PERFECT 31 679	

CED	BW	WW	YW	SC	Milk	DOC	SW	SB
+14	+0.1	+61	+112	+1.66	+35	+11	+72	+154

- Sale Feature
- One of the first females selling bred to our new herd sire, RRR Free State.
- Dixie Erica 094 is a big spread and heavy milking Phoenix daughter.
- Her Pathfinder dam, Night Watch 026 earned a nursing ratio of 101 on her eleven calves.
- She is a maternal sister to Amdahl Prime Beef 9100.
- Her first calf earned a weaning ratio of 104.
- 094 sells safe bred to RRR Free State due 1-12-23 with a female.



PRIME BEEF 9100  
MATERNAL BROTHER OF LOT 155



AMDAHL JD MISS UPDATE 50-5139  
GRANDAM OF LOT 156



SON OF LOT 157

## Lot 157 AMDAHL ERICA 544-9158

BD: 3/9/19 Reg No: 19515781 Tattoo: 9158

VARILEK PRODUCT 2010 04	CONNEALY FINAL PRODUCT	CW
3F EPIC 4631	VARILEK PEARL 0006 014	+78
ZEBU QUEEN 1072	EF COMPLEMENT 8088	Marb
 MILL BAR HICKOK 7242	EXG BLACKCAP 6247 PPC	+0.41
AMDAHL ERICA HICKOK 104-544	CONNEALY CONSENSUS 7229	RE
D R ERICA 104	MILL BAR BEMINDFUL MAID 6304	+0.61
	MYTTY IN FOCUS	
	D R ERICA 967	

CED	BW	WW	YW	SC	Milk	DOC	SW	SB
-1	+3.2	+98	+170	+1.72	+14	+27	+66	+156

- Sale Feature
- 9158 is an ET daughter out of the great Erica Hickok 544.
- We are very excited about this mating.
- She ranks in the top 10% of the breed for DOC, PAP, YH, top 4% for SC, and the top 1% for WW, YW, MW, MH, CW and \$F.
- One of the first females selling bred to our new herd sire, RRR Free State
- 9158 sells safe bred to RRR Free State due 1-15-23 with a female.

## Lot 156 AMDAHL MISS ERICA 0100

BD: 1/26/20 Reg No: 19798186 Tattoo: 0100

G A R SURE FIRE	CONNEALY IN SURE 8524	CW
G A R PHOENIX	CHAIR ROCK 5050 G A R 8086	+71
G A R PROPHET N744	G A R PROPHET	Marb
 AMDAHL'S ROCKETEER 636	G A R DAYBREAK 440	+0.56
AMDAHL JD MISS ROCK 5139-838	MUSGRAVE AVIATOR	RE
AMDAHL JD MISS UPDATE50-5139	AMDAHL ERICA 431-465	+0.92
	SCHELSKE'S CONSENSUS 2327A	
	P A R EMBLAZON 50	

CED	BW	WW	YW	SC	Milk	DOC	SW	SB
+8	+2.2	+72	+134	+1.26	+27	+19	+65	+176

- 0100 offers diversity of pedigree with an exceptional EPD profile.
- She has a great udder and is backed by the Pathfinder donor cow, 5139.
- 0100 sells safe bred to RRR Free State due 1-11-23 with a female.



# Angus Bred Females

**Lot 158** **AMDAHL MISS REMEDY 666-873**  
 BD: 1/31/18 Reg No: 19268103 Tattoo: 873

CONNEALY THUNDER CTS REMEDY 1T01	BALDRIDGE KABOOM K243 KCF PARKA OF CONANGA 241	CW +34
ANGUS CTS 7V03 BELLEMERE MAID 9T02	L T 598 BANDO 9074	Marb +0.56
DEER VALLEY ALL IN AMDAHL MISS ALL-IN 3164-666	SVA RITA 7V03 OF 1407 502 A A R TEN X 7008 S A	RE +0.67
AMDAHL'S MISS MVP 916-3164	DEER VALLEY RITA 0274 AMDAHL'S MVP 040 AMDAHL MISS LINEBRED3130-916	

CED	BW	WW	YW	SC	Milk	DOC	SW	SB
-1	+0.3	+49	+102	+1.39	+17	+19	+33	+139

- 873 is a larger framed Remedy daughter who has earned a nursing ratio of 101 on her first two calves.
- Selling bred to Black River is an exciting mating.
- 873 sells safe bred to Amdahl Black River due 2-17-22.



TOST LOAD LIMIT  
AI SIRE OF LOTS 159-162



**Lot 159** **AMDAHL'S DIXIE 369-732**  
 BD: 1/16/17 Reg No: 18946094 Tattoo: 732

CONNEALY EARNAN 076E MUSGRAVE BIG SKY	CONNEALY CONSENSUS BRAZILA OF CONANGA 3991 839A	CW +39
SAV PRIMROSE 7861	S A F 598 BANDO 5175	Marb +0.31
RED DOG CB BLOCK PARTY 156	S A V PRIMROSE 8244 WERNER WAR PARTY 2417	RE +0.48
AMDAHL'S DIXIE 014-369	CB 965 MAINLINE	
AMDAHL DIXIE 7402 014	O C C LINEBRED 661L JAUER 173 ANCHOR 2011 7402	

CED	BW	WW	YW	SC	Milk	DOC	SW	SB
+7	+0.6	+55	+101	+0.78	+23	+26	+49	+120

- Sale Feature
- 732 is a larger framed and stylish Big Sky daughter.
- Her dam was a Pathfinder cow.
- Very excited about this combination bred to Load Limit.
- She has earned a weaning ratio of 105 on her four calves.
- 732 sells safe bred to Tost Load Limit due 1-17-23 with a female.



**Lot 160** **AMDAHL'S MISS BLAZE 041-733**  
 BD: 1/16/17 Reg No: 18951629 Tattoo: 733

CONNEALY CONSENSUS 7229 CONNEALY BLACK GRANITE	CONNEALY CONSENSUS BLUE LILLY OF CONANGA 16	CW +27
EURA ELGA OF CONANGA 9109	S A V BISMARCK 5682	Marb +0.42
ANGUS O C C LINEBRED 661L	EURA CAL OF CONANGA 56B	RE +0.22
AMDAHL'S MISS BLAZE 272 041	O C C HOMER 650H	
P A R HEAVY BLAZE 272	O C C DIXIE ERICA 686J P A R GLADIATOR 270 P A R EMBLAZON 340	

CED	BW	WW	YW	SC	Milk	DOC	SW	SB
+16	-1.1	+50	+87	-0.02	+20	+20	+49	+108

- This moderate and easy fleshing Black Granite daughter will be a tremendous asset to her future herd.
- 733 sells safe bred to Tost Load Limit due 1-26-23 with a female.



# Angus Bred Females

## Lot 161 AMDAHL JD ANNIE 294-405

BD: 3/18/14 Reg No: 18013381 Tattoo: 405

S A V BISMARCK 5682  
THOMAS TOP HAND 0536  
THOMAS RUBY ERICA 8293



AMDAHL'S MODERATOR 829  
AMDAHL JD ANNIE 208  
ROTH ANNIE 2028

G A R GRID MAKER  
S A V ABIGALE 0451  
MYTTY IN FOCUS  
THOMAS RUBY ERICA 51000  
JAUER MODERATOR 297 523  
JAUER 077 GLADIATOR 982 2011  
ROCKN D AMBUSH 1531  
N F C ANNIE J755

CW
+16
Marb
+0.41
RE
+0.25

CED	BW	WW	YW	SC	Milk	DOC	SW	SB
+7	+0.4	+42	+62	+1.19	+18	+6	+36	+105

- 405 has been an outstanding producer and is the mother of Amdahl Heavy Plus 805, which was a top herd bull prospect in the 2019 sale.
- 405 sells safe bred to Tost Load Limit due 2-8-23 with a female.



LOT  
161



SON 805 OF LOT 161



LOT 162 WITH CALF

## Lot 162 AMDAHL'S BLACKBIRD 133-410

BD: 3/20/14 Reg No: 17982472 Tattoo: 410

SA 830M MISSING LINK 652 325  
SA 652 MISSING LINK 848 620  
S A 841 ANCHOR 620 075



S A V FINAL ANSWER 0035  
D R BLACKBIRD 133  
D R BLACKBIRD 2511

O C C MISSING LINK 830M  
S A 619J JUST RIGHT 325 433  
JAUER ANCHOR 841 4101  
S A 655 RITO 9FB3 075 745  
SITZ TRAVELER 8180  
S A V EMULOUS 8145  
O C C NEUTON 713  
D R RITA TRAVELER 0631

CW
+26
Marb
-0.09
RE
+0.13

CED	BW	WW	YW	SC	Milk	DOC	SW	SB
+11	-1.0	+43	+75	+0.41	+35	+8	+56	+75

- Sale Feature
- Blackbird 410 has earned an impressive nursing ratio of 102 on her seven calves.
- She is a deep bodied and heavy milking Missing Link daughter.
- 410 sells safe bred to Tost Load Limit due 2-3-23 with a female.



LOT  
162

## Lot 163 AMDAHL'S MISS MVP 7197-3152

BD: 4/10/13 Reg No: 17710895 Tattoo: 3152

O C C LINEBRED 661L  
AMDAHL'S MVP 040  
P A R HEAVY QUEEN RITO 531

LEMMON NEWSLINE C804  
KSU MISS NEWSLINE 7197  
K S U MISS 602C 3198

O C C HOMER 650H  
O C C DIXIE ERICA 686J  
B A R EXT TRAVELER 205  
P A R HEAVY QUEEN 658  
B/R NEW DESIGN 036  
WHITE FENCE PRIDE H1  
BASIN MAX 602C  
MISS BANDO K 8125

CW
+26
Marb
+0.29
RE
+0.28

CED	BW	WW	YW	SC	Milk	DOC	SW	SB
+6	+0.8	+39	+76	+0.66	+29	+7	+40	+101

- 3152 is bred to make an outstanding female by Black River.
- She is a long bodied and hard working brood cow that posts a nursing ratio of 107 on her six calves.
- 3152 sells safe bred to Amdahl Black River due 2-12-23 with a female.



LOT  
163

# Angus Open Heifers



**Lot 164** **AMDAHL DIXIE ERICA 2073**  
 BD: 1/10/22 Reg No: 20410314 Tattoo: 2073

CONNEALY BLACK GRANITE	CONNEALY CONSENSUS 7229	CW
BAR R JET BLACK 5063	EURA ELGA OF CONANGA 9109	+67
BAR R IRIS ANITA 0113	SITZ UPWARD 307R	Marb
 LEACHMAN RIGHT TIME	BAR R ANITA 7081	+0.52
COLEMAN DIXIE ERICA 8273	N BAR EMULATION EXT	RE
COLEMAN DIXIE ERICA 143	LEACHMAN ERICA 0025	+0.52
	D H D TRAVELER 6807	
	DIXIE ERICA OF R R 6203	

CED	BW	WW	YW	SC	Milk	DOC	SW	SB
+11	+1.2	+77	+133	+1.18	+26	+27	+73	+147

- **Sale Feature**
- This Dixie Erica female comes from the prolific Right Time daughter Coleman Dixie Erica 8273.
- It will be tough to find a more balanced female anywhere in the country.



**Lot 165** **AMDAHL BLACKBIRD 2050**  
 BD: 1/6/22 Reg No: 20405433 Tattoo: 2050

SITZ STELLAR 726D	MOHNEN SUBSTANTIAL 272	CW
SITZ RESILIENT 10208	SITZ PRIDE 200B	+58
SITZ MISS BURGESS 1856	SITZ TOP GAME 561X	Marb
 DEER VALLEY GROWTH FUND	SITZ MISS BURGESS 4381	+0.59
AMDAHL BLACKBIRD 007	BASIN PAYWEIGHT 1682	RE
AMDAHL BLACKBIRD 290-887	DEER VALLEY RITA 36113	+0.58
	AMDAHL'S ALL AMERICAN 324	
	P A R HOMER'S BLACKBIRD 290	

CED	BW	WW	YW	SC	Milk	DOC	SW	SB
+7	+1.7	+79	+146	+1.38	+28	+20	+68	+147

- **Sale Feature**
- Very exciting combination of Resilient and Growth Fund on top of the highly productive Blackbird cow family.
- 2050 earned a weaning ratio of 104.
- Note her breed leading EPD profile.



COLEMAN DIXIE ERICA 8273  
 DAM OF LOT 164

**Lot 166** **AMDAHL ERICA 2101**  
 BD: 1/16/22 Reg No: 20410379 Tattoo: 2101

G A R EARLY BIRD	G A R DAYLIGHT	CW
G A R ASHLAND	G A R PROGRESS 830	+49
CHAIR ROCK AMBUSH 1018	B/R AMBUSH 28	Marb
 SPRING COVE RENO 4021	G A R YIELD GRADE N366	+0.90
AMDAHL ERICA 544-9140	KM BROKEN BOW 002	RE
AMDAHL ERICA HICKOK 104-544	SPRING COVE LIZA 021	+0.75
	MILL BAR HICKOK 7242	
	D R ERICA 104	

CED	BW	WW	YW	SC	Milk	DOC	SW	SB
+9	+1.4	+86	+153	+0.70	+25	+21	+75	+151

- **Sale Feature**
- 2101 has big time donor cow potential.
- Her dam and grand dam have been standouts in the donor pen.



AMDAHL ERICA 544-9140  
 DAM OF LOT 166

# Angus Open Heifers

Lot  
**167**

## AMDAHL BLACKBIRD 2037

BD: 1/4/22

Reg No: 20410388

Tattoo: 2037

G A R EARLY BIRD  
G A R ASHLAND  
CHAIR ROCK AMBUSH 1018  
**HED 500K**  
PRAIRIE PRIDE NEXT STEP 2036  
AMDAHL BLACKBIRD 290-7110  
P A R HOMER'S BLACKBIRD 290

G A R DAYLIGHT  
G A R PROGRESS 830  
B/R AMBUSH 28  
G A R YIELD GRADE N366  
SYDGEN 928 DESTINATION 5420  
FLYING V MISS PRIDE 426  
P A R DAKOTA HOMER 05  
C R R FREIGHTLINER N281

CW
+58
Marb
+0.77
RE
+0.85

CED	BW	WW	YW	SC	Milk	DOC	\$W	\$B
+9	+2.0	+83	+145	+0.80	+28	+11	+79	+155

**• Sale Feature**

- Larger framed embryo Ashland daughter that is a true stand out in the pen.
- She earned an impressive 205 day weight of 776lbs.
- 2037 shows that we are really offering the best of the best to celebrate our 50th year.



AMDAHL  
BLACKBIRD  
290-7110  
DAM OF LOT 167



MATERNAL SISTER OF LOT 169  
1024 SOLD TO REVERSE  
ROCKING R IN 2021 SALE

Lot  
**168**

## AMDAHL DIXIE ERICA 2007

BD: 12/27/21

Reg No: 20405701

Tattoo: 2007

BAR R JET BLACK 5063  
AMDAHL BLACK RIVER 093  
AMDAHL ERICA 431-465  
**HED 500K**  
SYDGEN ENHANCE  
AMDAHL DIXIE ERICA 967  
AMDAHL'S MISS 3130 025

CONNEALY BLACK GRANITE  
BAR R IRIS ANITA 0113  
G A R PROPHET  
S A 1117 HOMER 431 228  
SYDGEN EXCEED 3223  
SYDGEN RITA 2618  
O C C LINEBRED 661L  
K S U MISS 616 3130

CW
+47
Marb
+0.82
RE
+0.58

CED	BW	WW	YW	SC	Milk	DOC	\$W	\$B
+14	+0.7	+63	+116	+1.28	+23	+9	+57	+148

**• Sale Feature**

- 2007 is a total performance and production oriented replacement heifers.
- Lots of longevity in her pedigree.

Lot  
**169**

## AMDAHL ERICA ROSE 2129

BD: 1/25/22

Reg No: 20406045

Tattoo: 2129

MUSGRAVE AVIATOR  
AMDAHL'S ROCKETEER 636  
AMDAHL ERICA 431-465  
**HED 500K**  
CONNEALY BLACK GRANITE  
AMDAHL JD MISS BG 610-861  
AMDAHL JD MISS FM 030-610

KOUPALS B&B IDENTITY  
MCATL FOREVER LADY 1429-138  
G A R PROPHET  
S A 1117 HOMER 431 228  
CONNEALY CONSENSUS 7229  
EURA ELGA OF CONANGA 9109  
MOGCK FRONTMAN 1141  
AMDAHL'S JD MISS 22 030

CW
+56
Marb
+0.58
RE
+0.71

CED	BW	WW	YW	SC	Milk	DOC	\$W	\$B
+0	+4.0	+78	+130	+1.73	+21	+16	+58	+148

**• Sale Feature**

- 2129 is a larger framed Rocketeer daughter who offers loads of growth and performance.
- She earned a weaning ratio of 115.
- Her maternal sister was purchased in last years sale by Reverse Rocking R Ranch, NM.
- Her dam has earned a nursing ratio of 106 on her three calves.

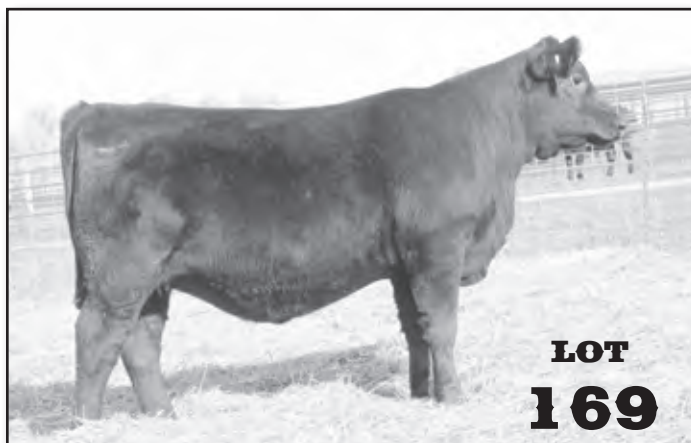

# Angus Open Heifers



<b>Lot 170</b>		<b>AMDAHL MISS BLAZE 2159</b>						
BD: 2/2/22		Reg No: 20411819	Tattoo: 2159					
HOOVER NO DOUBT	BALDRIDGE FLAGSTONE F411	BALDRIDGE ISABEL Y69	MOGCK BULLSEYE					
CONNEALY BLACK GRANITE	AMDAHL'S MISS BLAZE 041-733	AMDAHL'S MISS BLAZE 272 041	MISS BLACKCAP ELLSTON J2					
			STYLES UPGRADE J59					
			BALDRIDGE ISABEL T935					
			CONNEALY CONSENSUS 7229					
			EURA ELGA OF CONANGA 9109					
			O C C LINEBRED 661L					
			P A R HEAVY BLAZE 272					
			CW					
			+46					
			Marb					
			+0.64					
			RE					
			+0.45					
<b>CED</b>	<b>BW</b>	<b>WW</b>	<b>YW</b>	<b>SC</b>	<b>Milk</b>	<b>DOC</b>	<b>\$W</b>	<b>\$B</b>
<b>+12</b>	<b>-0.9</b>	<b>+65</b>	<b>+114</b>	<b>+0.36</b>	<b>+27</b>	<b>+29</b>	<b>+71</b>	<b>+135</b>

- Sale Feature
- One of my favorite heifers from the 2022 calf crop.
- This Flagstone female has flawless phenotype and will make a great addition to any herd.



AMDAHL'S MISS  
BLAZE 041-733  
DAM OF LOT 170

<b>Lot 171</b>		<b>AMDAHL ERICA 2153</b>						
BD: 1/31/22		Reg No: 20406063	Tattoo: 2153					
BUBS SOUTHERN CHARM AA31	AMDAHL SOUTHERN CHARM 077	AMDAHL ERICA HICKOK 104-544	SILVEIRAS CONVERSION 8064					
AMDAHL'S HEAVY DUTY 323	AMDAHL ERICA HEAVY 465-885	AMDAHL ERICA 431-465	HICKORY HILL ERICA 009					
			MILL BAR HICKOK 7242					
			D R ERICA 104					
			W H S LIMELIGHT 64V					
			D R BLACKBIRD 133					
			G A R PROPHET					
			S A 1117 HOMER 431 228					
			CW					
			+50					
			Marb					
			+0.49					
			RE					
			+0.68					
<b>CED</b>	<b>BW</b>	<b>WW</b>	<b>YW</b>	<b>SC</b>	<b>Milk</b>	<b>DOC</b>	<b>\$W</b>	<b>\$B</b>
<b>+1</b>	<b>+2.8</b>	<b>+78</b>	<b>+128</b>	<b>+1.24</b>	<b>+31</b>	<b>+27</b>	<b>+70</b>	<b>+132</b>

- 2153 is a brood cow deluxe with lots of capacity.
- She is stacked with the top donor cows in the Amdahl Program- Amdahl Erica 544 and Amdahl Erica 465.



AMDAHL ERICA  
431-465  
GRANDAM OF LOT 171



<b>Lot 172</b>		<b>AMDAHL MISS BLAZE 2145</b>						
BD: 1/29/22		Reg No: 20411842	Tattoo: 2145					
HOOVER NO DOUBT	BALDRIDGE FLAGSTONE F411	BALDRIDGE ISABEL Y69	MOGCK BULLSEYE					
CB BLOCK PARTY 156	AMDAHL'S TJ MISS BP 907-3105	AMDAHL'S MISS BLAZE 608-907	MISS BLACKCAP ELLSTON J2					
			STYLES UPGRADE J59					
			BALDRIDGE ISABEL T935					
			WERNER WAR PARTY 2417					
			CB 965 MAINLINE					
			O C C MISSING LINK 830M					
			AMDAHL MISS BLAZE HOMER 608					
			CW					
			+50					
			Marb					
			+0.72					
			RE					
			+0.75					
<b>CED</b>	<b>BW</b>	<b>WW</b>	<b>YW</b>	<b>SC</b>	<b>Milk</b>	<b>DOC</b>	<b>\$W</b>	<b>\$B</b>
<b>+5</b>	<b>+1.2</b>	<b>+56</b>	<b>+102</b>	<b>+1.47</b>	<b>+36</b>	<b>+26</b>	<b>+61</b>	<b>+154</b>

- 2145 has all the qualities to make a future pathfinder cow and high end producer.
- She is a beautiful and thick Flagstone daughter.
- She earned a weaning ratio of 106.

# Angus Open Heifers

## Lot 173 **AMDAHL MISS ROSE 2019**

BD: 12/30/21 Reg No: 20405414 Tattoo: 2019

SITZ STELLAR 726D	MOHNEN SUBSTANTIAL 272	CW
SITZ RESILIENT 10208	SITZ PRIDE 200B	-
SITZ MISS BURGESS 1856	SITZ TOP GAME 561X	Marb
CONNEALY WEIGH UP 9109 5147	SITZ MISS BURGESS 4381	-
AMDAHL MISS ROSE 099	PLATTEMERE WEIGH UP K360	RE
AMDAHL MISS REMEDY 666-873	EURA ELGA OF CONANGA 9109	-
	CTS REMEDY 1T01	-
	AMDAHL MISS ALL-IN 3164-666	-

CED	BW	WW	YW	SC	Milk	DOC	SW	SB
+7	+0.6	+70	+128	-	+22	-	+56	-

- 2019 is a very feminine, moderate and easy fleshing Resilient daughter.
- 2019 will add femininity and a maternal pedigree to her future home.



## Lot 174 **AMDAHL MISS NEWSLINE 2038**

BD: 1/5/22 Reg No: 20405425 Tattoo: 2038

O C C LINEBRED 661L	O C C HOMER 650H	CW
AMDAHL'S ULTIMATE 802	O C C DIXIE ERICA 686J	-
P A R ERIKA'S TRAVELER 52	P A R GLADIATOR 270	Marb
EXAR MONUMENTAL 6056B	P A R TRAVELING ADD	-
AMDAHL MISS NEWSLINE 010	3F EPIC 4631	RE
AMDAHL MISS CAPITAL 7197-640	FWY 7008 OF C085 4029	-
	CONNEALY CAPITALIST 028	-
	KSU MISS NEWSLINE 7197	-

CED	BW	WW	YW	SC	Milk	DOC	SW	SB
+16	-2.8	+49	+90	-	+24	-	+48	-

- Really like the combination of Ultimate with Monumental to make maternal excellence.

## Lot 175 **AMDAHL MISS ERICA 2085**

BD: 1/12/22 Reg No: 20406012 Tattoo: 2085

SITZ STELLAR 726D	MOHNEN SUBSTANTIAL 272	CW
SITZ RESILIENT 10208	SITZ PRIDE 200B	+32
SITZ MISS BURGESS 1856	SITZ TOP GAME 561X	Marb
BUSHES GRAND TIMELESS 853	SITZ MISS BURGESS 4381	+0.26
SK MISS TIMELESS ERICA 1	WMR TIMELESS 458	RE
RK MISS BOOM ERICA P 7	BUSHES GRAND BANDO 8153	+0.45
	BUSHES BOOM 950	
	R K MISS FAME ERICA P8A	

CED	BW	WW	YW	SC	Milk	DOC	SW	SB
+7	-0.8	+64	+109	+1.74	+26	+23	+67	+97

- This Resilient daughter will make an outstanding brood cow in her future herd.
- Outstanding feet and legs.

## Lot 176 **AMDAHL MISS NEWSLINE 2106**

BD: 1/18/22 Reg No: 20406025 Tattoo: 2106

SITZ STELLAR 726D	MOHNEN SUBSTANTIAL 272	CW
SITZ RESILIENT 10208	SITZ PRIDE 200B	+36
SITZ MISS BURGESS 1856	SITZ TOP GAME 561X	Marb
CONNEALY CAPITALIST 028	SITZ MISS BURGESS 4381	+0.59
AMDAHL MISS CAPITAL 7197-640	S A V FINAL ANSWER 0035	RE
KSU MISS NEWSLINE 7197	PRIDES PITA OF CONANGA 8821	+0.53
	LEMMON NEWSLINE C804	
	K S U MISS 602C 3198	

CED	BW	WW	YW	SC	Milk	DOC	SW	SB
+9	-0.2	+63	+113	+0.60	+25	+14	+59	+124

- This Resilient daughter comes from the highly productive and long lasting Miss Newsline cow family.
- Her dam is one of the top phenotype cows on the ranch.

## Lot 177 **AMDAHL MISS DESIGN 2204**

BD: 2/26/22 Reg No: 20406098 Tattoo: 2204

BAR R JET BLACK 5063	CONNEALY BLACK GRANITE	CW
AMDAHL BLACK RIVER 093	BAR R IRIS ANITA 0113	+38
AMDAHL ERICA 431-465	G A R PROPHET	Marb
CONNEALY RIGHT ANSWER 85B	S A 1117 HOMER 431 228	+0.38
BR MISS DESIGN	CONNEALY RIGHT ANSWER 746	RE
B R MISS GEN BY DES 661S	ALLEYA OF CONANGA 85B	+0.79
	B R MR GEN BY DES 4002P	
	B R MISS BANDO 466P	

CED	BW	WW	YW	SC	Milk	DOC	SW	SB
+14	-0.4	+57	+99	+0.20	+32	+10	+68	+128

- The future is very bright for the Black River daughter.
- She is good footed and stylish.
- Her dam posts a nursing ratio of 102 on her seven calves.

## Lot 178 **AMDAHL ANNIE 2127**

BD: 1/24/22 Reg No: 20406043 Tattoo: 2127

MUSGRAVE AVIATOR	KOUPALS B&B IDENTITY	CW
AMDAHL'S ROCKETEER 636	MCATL FOREVER LADY 1429-138	+26
AMDAHL ERICA 431-465	G A R PROPHET	Marb
O C C X-TRA EASY 708X	S A 1117 HOMER 431 228	+0.52
AMDAHL ANNIE 5109-752	O C C NO PROBLEMS 52N	RE
AMDAHL JD ANNIE294-5109	O C C DIXIE ERICA 678T	+0.25
	VIN-MAR CONSENSUS 2616	
	AMDAHL JD ANNIE 208	

CED	BW	WW	YW	SC	Milk	DOC	SW	SB
+5	+1.3	+53	+92	+0.12	+23	+7	+49	+106

- Giveaway Heifer
- 2127 will add longevity and femininity to her future herd.
- Great Rocketeer daughter here.



# Angus Service Sires

## AMDAHL BLACK RIVER 093



His service sells  
Please contact us for  
semen availability

BD: 01/21/2020  
Reg No: \*19799437  
Tattoo: 093

CED +6 • BW +3.0 • WW +87 • YW +148 • SC +0.56 • Milk +32  
Doc +19 • CW +17 • Marb +.39 • RE +.96 • Fat -.004 • \$W +82 • \$B +152

## BALDRIDGE MOUNTAINEER



His service sells  
Please contact us for  
semen availability

BD: 01/26/2021  
Reg No: \*20046723  
Tattoo: J153

CED +12 • BW -2.1 • WW +68 • YW +127 • SC +1.32 • Milk +26  
Doc +27 • CW +50 • Marb +1.10 • RE +1.27 • Fat +.034 • \$W +71 • \$B +179

## OSTRAND GRAND ISLAND 491



His service sells  
Please contact us for  
semen availability

BD: 01/03/2021  
Reg No: \*20158696  
Tattoo: 491

CED +2 • BW +3.9 • WW +102 • YW +187 • SC +1.24 • Milk +27  
Doc +22 • CW +79 • Marb +.81 • RE +.62 • Fat +.023 • \$W +76 • \$B +177

## RRR FREE STATE R1110



His service sells  
Please contact us for  
semen availability

BD: 04/24/2020  
Reg No: \*19867545  
Tattoo: R1110

CED +12 • BW -0.5 • WW +70 • YW +126 • SC +1.07 • Milk +30  
Doc +21 • CW +54 • Marb +.91 • RE +.54 • Fat +.058 • \$W +74 • \$B +153

## TOST LOAD LIMIT 023H



His service sells  
Please contact us for  
semen availability

BD: 09/06/2020  
Reg No: \*20097916  
Tattoo: 023H

CED +5 • BW +2.5 • WW +75 • YW +130 • SC +0.54 • Milk +15  
Doc +15 • CW +55 • Marb +.16 • RE +.13 • Fat +.049 • \$W +55 • \$B +112

## SPRING COVE MISSION 201H



His service sells  
Please contact us for  
semen availability

BD: 09/28/2020  
Reg No: \*20103153  
Tattoo: 201H

CED +12 • BW +0.5 • WW +82 • YW +145 • SC +0.81 • Milk +31  
Doc +15 • CW +73 • Marb +1.16 • RE +.54 • Fat +.042 • \$W +82 • \$B +189

## AMDAHL RANGE MASTER 830



Please contact us for  
semen availability  
**SALE DAY SPECIAL**  
**\$12/STRAW**

BD: 01/13/2018  
Reg No: \*19274953  
Tattoo: 830

CED +6 • BW +2.9 • WW +74 • YW +129 • SC +1.06 • Milk +17  
Doc +5 • CW +38 • Marb +.56 • RE +.34 • Fat -.027 • \$W +55 • \$B +126

## AMDAHL'S ROCKETEER 636



Please contact us for  
semen availability  
**SALE DAY SPECIAL**  
**\$12/STRAW**

BD: 01/27/2016  
Reg No: \*18529618  
Tattoo: 636

CED +3 • BW +1.7 • WW +63 • YW +111 • SC +0.66 • Milk +26  
Doc +13 • CW +50 • Marb +.62 • RE +.77 • Fat -.004 • \$W +59 • \$B +152





# **Amdahl** **Angus & Hereford**

21747 Coyote Lane  
Piedmont, SD 57769

PRESORTED  
FIRST CLASS  
U.S. POSTAGE  
**PAID**  
PERMIT NO. 618  
RAPID CITY, SD

## Bull and Female Sale **Saturday,** **November 19, 2022**

**\$300 CREDIT FOR ANY  
OLD BULLS SOLD BEFORE OUR SALE**

Address Service Requested



**Uproar**

**Amdahl Miss Update 5139**



### *Selling:*

- 119 ANGUS BULLS**
- 22 HEREFORD BULLS**
- 22 ANGUS BRED FEMALES**
- 14 OPEN ANGUS HEIFERS**
- 1 GIVE AWAY HEIFER**

**\* GIVING AWAY ANGUS OPEN HEIFER**