

Holden Herefords

www.holdenherefords.com

50th
Annual
Production Sale



HH-ADVANCE 5107C-ET

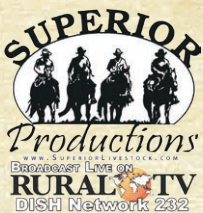

LiveAuctions.TV

MONDAY, MARCH 14, 2016

LUNCH 11:30 • SALE AT 12:30

AT THE RANCH IN VALIER, MONTANA

View Holden Hereford's Sale Live on Satellite TV with Superior

HERE'S HOW IT WORKS

HOW TO PARTICIPATE AS AN ABSENTEE BUYER - We prefer for each of you to be in attendance on sale day. Realistically, we know there will be some scheduling conflicts and distance limitations. In these cases, we have arranged for you to be able to participate in the sale on an absentee basis. If possible, you can come by and evaluate the animals prior to sale day. If distance is a problem, we can also provide you with a DVD of all the cattle for home viewing. All of the lots in the sale will be available for viewing online prior to sale day at www.superiorlivestock.com as well. Customers tell us the video does a good job of showing conformation, structural correctness and how the cattle travel, etc. Our sale book, with complete data on each animal, is very helpful. Please feel free to call us with questions. In addition, there will be qualified persons on hand sale day to evaluate the bulls and answer any questions you might have.



Turn in Bids Over the Phone. This is our traditional method of buying livestock and is the suggested process for anyone who does not have excellent, high-speed internet. To get started simply go online to www.superiorlivestock.com and click on the tab titled "Register for a Buyer Number". Select the registration form for Superior Productions and print the registration form, fill it out and fax it in to Superior Productions at (817) 378-3380 with a signature on it. You can also mail it in to the address provided on the form. Upon receipt of this information Superior will call you with a buyer's number and the bid line phone number that you will use on sale day to place bids over the phone.

Click-To-Bid. This is Superior's newest way to buy cattle! Please note that high speed internet is required – this is not for dial-up or satellite internet. Registration is free, but you must become a member of www.superiorclicktobid.com to sign up. Becoming a member is easy – just go to the homepage of www.superiorclicktobid.com and follow the out-lined steps to get started. Input your information and select a username and password. You will receive an e-mail confirming you are a member.

From that point forward you just have to sign in and select the sale you would like to register for and once approved by the ranch you will receive an e-mail confirming which sale you are now registered for.

Viewing the Auction. The sale will be broadcast via satellite on Dish Network channel 232. Please note that there is a short delay if you are watching the auction on television so be sure to call in a couple lots ahead of the lot you are interested in bidding on. The sale will also be broadcast live on the internet at www.superiorclicktobid.com – just go to the home page and select the auction. Remember you can call in to bid whether you watch on the TV or on the internet, but you must be a member of www.superiorclicktobid.com to "click-to-bid". Your computer must have Flash Media Player installed to view the auction. If you do not currently have DISH Network, but would like assistance in signing up, Superior has setup a hotline to assist our customers in making the switch at (888) 999-6656.

Bidders who are successful in making purchases via satellite or internet will be contacted by the ranch after the sale to settle payment and make shipping arrangements.

View and Bid Live on the Internet

Real-time bidding is available via the internet for this sale. Live audio and live video will allow buyers to bid on animals just as if they were present at the sale. Buyers must create an account prior to the sale.

Please visit www.LiveAuctions.tv to create an account and request a buyer number. Instructions are available at www.LiveAuctions.tv to walk you through the account setup process.

Buyers who would like to bid via the internet must register with LiveAuctions.tv two days prior to the sale.

www.LiveAuctions.tv

brad@LiveAuctions.tv

LiveAuctions TV



50th
Annual
Production Sale

Holden Herefords

SELLING

122 YEARLING HEREFORD BULLS

33 POWERFUL 18 MONTH OLD BULLS

2 SPECIAL "PICK OF FLUSH" HEIFER LOTS

32 TOP QUALITY YEARLING HEIFERS

7 FALL BRED COWS AND HEIFER CALVES

MONDAY MARCH 14, 2016

LUNCH AT 11:30 • SALE AT 12:30

AT THE RANCH IN VALIER, MONTANA

Joe Goggins, Auctioneer (406) 861-5664

CONTACT INFORMATION

SALE DAY PHONE..... (406) 279-3300

SALE DAY PHONE..... (406) 279-3301

SALE INFORMATION

Jack Holden (406) 279-3301

cell (406) 450-1029

e-mail jtholden@3rivers.net

Jay D Evans (406) 450-0129

Brad Holden (406) 590-3307

ACKNOWLEDGEMENTS

Sam Shaw.....President, American Hereford Assoc

Jack Ward.....Exec. VP, American Hereford Assoc

Gene Curry.....President, Montana Stockgrowers

INSURANCE

James Bessler, Greater American Insurance (815) 762-2641

John GogginsHarding & Harding Insurance

Jerry GlikoHarding & Harding Insurance

SALES REPRESENTATIVES

Devin Murnin, *Western Livestock Journal* 406) 696-1502

John Goggins, *Western Livestock Reporter* (406) 698-4159

Jay George, *United Livestock Brokers* (605) 391-6230

Lander Nicodemus, *AHA Field Representative* (307) 421-8141

Marc & Jill Hotchkiss, *Hereford America* (605) 866-4495

Jim Williams, *Cattlemen's Invite* (308) 222-0170

Art Handel, *Handel Marketing* (605) 391-8233

Rowdy Benson, *Tri-State Livestock News* (605) 569-1493

TRUCKING

Woolsey Trucking

Bill (406) 671-0228

Bob..... (406) 670-1877

SALE LOCATION

At the Holden Hereford Ranch in Valier, Montana. See map page 3.

TERMS AND CONDITIONS

- ♦ All sale cattle have been parentage verified and DNA tested to be IE Free, HY Free and Dilutor Free by GeneSeek Labs.
- ♦ Each animal will be sold to the highest bidder without reservation.
- ♦ The auctioneer will settle any disputes as to bidding and his decision will be final.
- ♦ Terms of all sales will be cash unless arrangements are made between purchaser and seller prior to sale.
- ♦ Individual health papers will be furnished with each animal permitting shipment to any state.
- ♦ In case an adjustment is required, it will be made with a replacement animal of equal value to the animal in question or credit on the purchase of another animal.
- ♦ No adjustments will be made after nine (9) months of sale day on any animals.
- ♦ The animal becomes the property of the purchaser as soon as sold but it shall be the responsibility of the seller to see that animals are properly cared for until delivered to the purchaser.
- ♦ Any death or injury after the animal is sold is at the buyer's risk.
- ♦ Anyone attending this sale attends at their own risk and without liability on the part of the owners or their employees.
- ♦ Corrections or additions of any information contained in the sale catalog will be announced from the auction stand and will take precedence over any printed material.

www.holdenherefords.com



This catalog is proudly
produced in Montana
and printed on
FSC certified,
100% PCRF,
American made paper.



Welcome to Holden Herefords

Jack Holden

(406) 279-3301 (406) 450-1029 cell jtholden@3rivers.net

Jay D Evans (406) 450-0129

Brad Holden (406) 590-3307

This is our invitation for you to attend our 50th Annual Production Sale. On behalf of our operation, we welcome you to come and see what we feel is our strongest sale offering ever. It is also the largest sale offering we have ever offered for sale and we feel the depth of quality is absolutely outstanding. It's hard to believe that it has been 50 years since the 1st Cooper-Holden Production sale was held in Great Falls, MT. We feel very blessed to still be involved in the Hereford business, and are very grateful for all the wonderful friends and customers we have had experiences with over these last 50 sales. The Hereford business has been great to us over the years, and it is exciting to see the interest focused back on quality Hereford cattle out in the beef industry today. The data is in and Herefords continue to excel in all research programs for heterosis and extra profit for your operation. We have enjoyed are part in working to produce Hereford cattle that will perform well in all segments of the beef industry and look forward to many more years of raising the best Herefords possible. We plan on having a special celebration to mark our 50th sale milestone so please come and enjoy our hospitality and a great time.

Once again we are pleased to offer an outstanding set of bulls that are uniform and predictable in quality, type, and breeding. This group represents the top 120 out of almost 165 bull calves born in our 2015 calf crop. In addition, we are selling a tremendous set of powerful 18 month old bulls from our fall calving program. They are the top 60% of the fall 2014 calf crop. They are a balanced trait set of bulls that combine thickness, performance, pigment, maternal strength, fleshing ability, carcass, disposition, eye appeal, and moderate birth weight. 100% of the sale offering with the exception of the fall pairs, have GE EPDs on them to improve the accuracy of their EPDs. They will also sell with complete ultrasound and performance data and all bulls have been semen tested. We have a couple special "pick of the Flush" heifer lots in the sale again this year and this is a chance to get a great young foundation female. Both of these "pick" lots are full sisters to some of the top yearling bulls selling in the sale. We have a select group of our natural fall heifer calf pairs in the sale and will be selling the choice of cow or calf and we will keep the other. We have a top quality set of 30 open yearling heifers in the sale also. All sale cattle except fall heifer calves have been DNA parentage verified and tested free for all known genetic defects. As always, all sale cattle sell fully guaranteed.

Our cow herd is Line One in breeding. We purchased our first Line One cattle over 60 years ago. Since then we have purchased and used many top sires from the Miles City Research Station. We have also exchanged and purchased top herd sires from Cooper Herefords. We have also selected top herd sire prospects from our own herd every year.

We were one of the first members of the Montana Beef Performance Association when it was organized in 1956 and were very active in it until it was dissolved. We have been involved with the TPR program of the American Hereford Association and are active participants in the Whole Herd Reporting Program. These records have been very important in selecting and maintaining the performance and quality of our cattle. We have a severe culling program for our mother cows. We cull on performance, fertility, soundness, udder quality, and milk. Our cattle are the product of many years of selection for these traits. Our cowherd is our pride and many of the top cows in the breed have come from our ranch.

We have stayed with a strong performance, multitrait line breeding program to enhance the predictability of our cattle for our customers. Our focus has always been on stacking generation after generation of the traits that add value to our customer's bottom line. A line breeding program can only succeed if you continually add cattle with superior genetics to it. The advantage of our program is the uniformity and predictability it provides along with the heterosis that can be generated by an outcross within the breed or between breeds. These bulls have generations of bred in performance and will pass these traits on to their progeny consistently.

The sale bulls and heifers and the cowherd will be on display March 12th, 13th, and 14th for your inspection. Lunch and snacks will be provided on both March 13th and sale day. There will be a social hour and dinner at the Lighthouse Restaurant on March 13th from 6:30 to 8:00 p.m. Please come and be our guests.

We are excited to once again be broadcasting our sale live on Superior Productions on RuralTV, which is Dish Network channel 232. Unfortunately, DirecTV is not a carrier for RuralTV yet, but hopefully will be later this year. We will start selling cattle promptly at 12:30 p.m. to try and get all the lots through in our allotted time. DVDs of the sale cattle will be available through us or Superior. Please contact either one of us and we will be happy to send one out to you. We also offer live sale viewing and bidding on the internet with LiveAuctions.tv. Details on how to participate with either Superior Productions or Live Auctions can be found on the inside front cover of our catalog.

Thank you for your interest in our program. Please feel free to stop by and inspect the cattle at any time, and if we can help you out in any way, please give us a call.

Jack & Tresha Holden & family, Jay D. & Kelli Evans & family

www.holdenherefords.com

DELIVERY

We are offering free delivery to central points within 1,000 mile radius of our ranch on all purchases totaling \$5000 or more. Cattle will be delivered to anywhere in the continental U.S. but will be at buyer's cost after the first 1000 miles.

ABSENTEE BIDDING

Anybody wishing to bid that cannot attend the sale or participate on the phone with Superior Livestock may place a phone bid by contacting any listed sale representative, Jack Holden, or Jay D. Evans. DVD's of the sale cattle will be available. Please contact us for more information.

TRAVEL AND ACCOMMODATIONS

Our ranch is 95 miles north of Great Falls, Montana. Great Falls has excellent air terminal service. Great Falls is served by Delta, United, and Alaska airlines.

Great Falls Area

Fairfield Inn - 1000 9th Avenue South (406) 454-3000
Holiday Inn Express*-1625 Marketplace Dr..... (406) 453-4000
Comfort Inn - 1120 9th Street (406) 454-2727
Hampton Inn*- 2301 14th St SW (406) 453-2675
LaQuinta Inn & Suites*- 600 River Dr. N (406) 761-2600
Hilton Garden Inn* - 2520 14th St SW (406) 452-1000
Heritage Inn - 1700 Fox Farm Road..... (406) 761-1900
Comfort Inn & Suites* - 1801 Marketplace Dr..... (406) 455-1000
O'Haire Manor - 17 7 Ave. South (406) 454-2141

Closer to the Ranch

Lake Frances Inn - Valier (406) 279-3476
Stone School Inn B & B - Valier, MT (406) 279-3796
Inn Dupuyer, B & B - Dupuyer, MT (406) 472-3241
Buffalo Wallow Motel - Dupuyer, MT 406-472-3399

Our Ranch is about 40 miles from Conrad, Shelby, and Cut Bank

Super 8 Motel - Conrad, MT (406) 278-7676
Comfort Inn* - Shelby, MT (406) 434-2212
Best Western Inn & Suites* - Shelby, MT (877) 480-4152
Best Western Stage Stop Inn* - Choteau, MT (406) 466-5900

*New Motels

**Please phone and make your own reservations,
or call and we will be happy to make them for you.**

Host Motels for the Holden Hereford Sale

Super 8 - Conrad (406) 278-7676
Comfort Inn - Shelby (406) 434-2212

Holden Hereford Bull Sale Special

**When you register, tell the clerk that you are with the
Holden Hereford group and you will receive a 10% discount.**

Advance reservations required.
Not valid in conjunction with other discounts.

THERE'S NEVER BEEN A BETTER TIME TO CAPITALIZE ON THE VALUE OF USING HEREFORD BULLS ON YOUR ANGUS BASED COWHERD

Using Hereford bulls on Angus-based cows will give producers advantages in profitability, cash flow, herd size, and retained female fertility and longevity according to a recently completed study at Circle A Angus Ranch. In fact, when the data was further analyzed for economic emphasis, the results showed an advantage of \$514 net per cow over a period of 10 years. That's a \$51 difference per cow per year.

Economic models also predicted that if replacement females are retained over a period of 10 years, Hereford-sired females will generate a 20% advantage in herd size for the same relative cost versus the straight Angus commercial cows because of increased fertility and longevity.

**There will be a social hour and
Prime Rib dinner at the
Lighthouse Restaurant,
1 1/2 miles west of Valier
on March 13th from 6:30 to 8:00 p.m.
Please Come And Be Our Guests!!!**

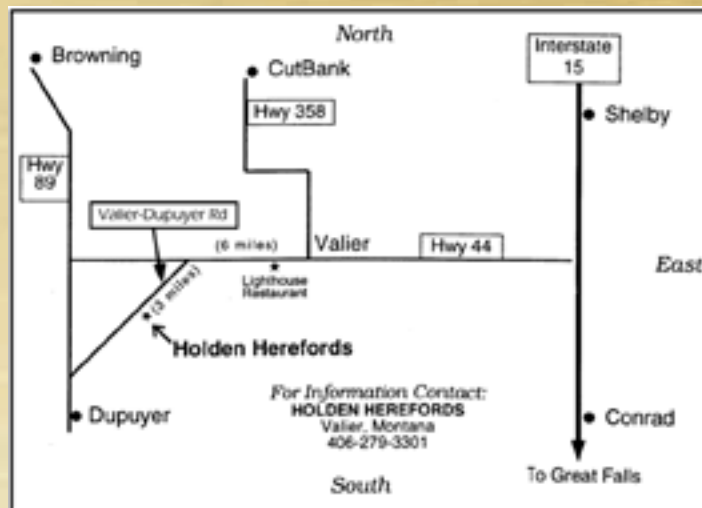

**Holden Herefords is 9 miles west of Valier
on the cutoff road to Dupuyer.
Take Highway 44 for 6 miles and
then the left-hand fork off the highway.
You can't miss it!**

Reference Sire

CL 1 DOMINO 144Y 1ET

BULL CALVED - 1/9/2011 REGISTRATION - 43189591

CL 1 DOMINO 637S 1ET	L1 DOMINO 03396
CL 1 DOMINO 994W 1ET	CL1 DOMINETTE 118L
CL 1 DOMINETTE 440P 1ET	CL 1 DOMINO 9126J 1ET
	CL 1 DOMINETTE 974J
CL 1 DOMINO 3162N	CL 1 DOMINO 9126J 1ET
CL 1 DOMINETTE 5152R	CL 1 DOMINETTE 9151J
CL 1 DOMINETTE 392N	CL1 DOMINO 182L 1ET
	CL1 DOMINETTE 122L

EPDs	
CED	+0.1
BW	+3
WW	+45
YW	+89
MILK	+26
M+G	+49
REA	+0.3
MARB	+0.09
SCHB	+24

♦ 144Y was the 2nd high selling bull in Cooper's 2012 Sale at \$55,000 and he is a maternal brother to the CL 1 Domino 955W bull that has been used around the U.S. and the world. He is extra deep bodied, big footed, and thick topped. His progeny are stylish and well balanced in their makeup. He has an excellent EPD profile across the board. Only a few sons sell out of 144Y, but it is a very strong sire group.



CL 1 DOMINO 144Y 1ET

Reference Sire

HH ADVANCE 1069Y ET

BULL CALVED - 1/7/2011 REGISTRATION - 43173103

HH ADVANCE 145L	HH ADVANCE 6052F
HH ADVANCE 4055P	HH MISS ADVANCE 766G
HH MISS ADVANCE 9065J	KB L1 DOMINO 519
	HH MS ADV 5023 1ET
L1 DOMINO 03571	L1 DOMINO 01384
HH MISS ADVANCE 7142T	L1 DOMINETTE 00532
HH MISS ADVANCE 3171N	HH ADVANCE 0024K
	HH MISS ADVANCE 1121L

EPDs	
CED	+0.7
BW	+4.4
WW	+47
YW	+67
MILK	+31
M+G	+54
REA	-0.46
MARB	+0.42
SCHB	+23

♦ 1069Y is a proven herd sire that has really worked well for us. He is a well balanced, super attractive bull with a big hip, extra length of body, and plenty of volume and capacity. He is out of a top donor cow that also produced the 9144W herd sire for us that topped our 2010 sale and she sold for \$29,000 in our 2013 Female Sale to Flying S Herefords. He has 3 full sisters in production that are all donor quality and have picture perfect udders. 1069Y ranks in the top 10% of breed on Milk EPD and the top 3% on MARB EPD.



HH ADVANCE 1069Y ET

Reference Sire

HH ADVANCE 1098Y

BULL CALVED - 1/11/2011 REGISTRATION - 43173131

L1 DOMINO 03571	L1 DOMINO 01384
HH ADVANCE 8050U ET	L1 DOMINETTE 00532
HH MISS ADVANCE 365N	HH ADVANCE 0024K
	HH MISS ADVANCE 103L
HH ADVANCE 7101T	HH ADVANCE 4140P
HH MISS ADVANCE 9065W ET	HH MISS ADVANCE 1121L
HH MISS ADVANCE 1028L	HH ADVANCE 6052F
	HH MISS ADVANCE 731G

EPDs	
CED	+5
BW	+2.5
WW	+56
YW	+80
MILK	+31
M+G	+59
REA	+0.46
MARB	-0.01
SCHB	+27

♦ 1098Y topped our 2012 Sale at \$102,000 to Harrison Cattle Co. and Flying S Herefords. He is a strong sire of performance, muscle expression, length, and eye appeal along with loads of pigment. He is a trait leader for Calving Ease, Milk, M&G, Teat Size, Fat, and REA EPDs and SCHB. He is backed by one of our very best cow families and his maternal granddam produced over \$250,000 in progeny sales. His first daughters are in production now and are looking like outstanding young females.



HH ADVANCE 1098Y

Reference Sire**CL 1 DOMINO 215Z**

BULL CALVED - 1/8/2012 REGISTRATION - 43268007

CL 1 DOMINO 732T	CL 1 DOMINO 590R
CL 1 DOMINO 9122W 1ET	CL 1 DOMINETTE 507R
CL 1 DOMINETTE 475P	CL 1 DOMINO 824H
	CL 1 DOMINETTE 200M
CL 1 DOMINO 860U	CL 1 DOMINO 637S 1ET
CL 1 DOMINETTE 055X	CL 1 DOMINETTE 5142R
CL 1 DOMINETTE 7136T 1ET	L1 DOMINO 890061
	CL 1 DOMINETTE 273M 1ET

GE-EPD	
EPDs	
CED	+2.8
BW	+0.5
WW	+72
YW	+112
MILK	+35
M+G	+71
REA	+0.23
MARB	+0.55
SCHB	+40

♦ 215Z is a lead herd bull for Cooper Herefords and B&D Herefords that we used AI in our ET program. He has an impressive EPD profile that ranks him in the top 10% of the breed on BW, WW, and YW EPDs and the top 3% on Milk, M&G, and MARB EPDs. His dam is one of Cooper's very top cows and out of a great cow family. 215Z sired the high seller and high selling sire group in their 2015 Sale.

**CL 1 DOMINO 215Z****Reference Sire****HH ADVANCE 221 ET**

BULL CALVED - 1/19/2012 REGISTRATION - 43295357

CL 1 DOMINO 637S 1ET	L1 DOMINO 03396
CL 1 DOMINO 955W	CL 1 DOMINETTE 118L
CL 1 DOMINETTE 5152R	CL 1 DOMINO 3162N
	CL 1 DOMINETTE 392N
L1 DOMINO 01362	L1 DOMINO 98324
HH MISS ADVANCE 5152R	L1 DOMINETTE 99455
DBH L1 DOMINETTE 355N	DBH L1 DOMINO 361K
	DBH L1 DOMINETTE 306J

GE-EPD	
EPDs	
CED	+1.1
BW	+4.7
WW	+58
YW	+102
MILK	+29
M+G	+58
REA	+0.34
MARB	-0.06
SCHB	+25

♦ 221 is a big time performance sire whose progeny have a huge hip and a big top. They exhibit extra bone and substance and are very well marked, super sound, and loaded with eye appeal and extra extension. We are really happy with the job he has done for us, and he has an impressive set of sons selling this year.

**HH ADVANCE 221 ET****Reference Sire****CL 1 DOMINO 269Z 1ET**

BULL CALVED - 1/16/2012 REGISTRATION - 43268052

CL 1 DOMINO 637S 1ET	L1 DOMINO 03396
CL 1 DOMINO 860U	CL 1 DOMINETTE 118L
CL 1 DOMINETTE 5142R	CL 1 DOMINO 1172L
	CL 1 DOMINETTE 810H
CL 1 DOMINO 590R	CL 1 DOMINO 246M
CL 1 DOMINETTE 759T 1ET	CL 1 DOMINETTE 258M
CL 1 DOMINETTE 193L	HH ADVANCE 767G 1ET
	CL 1 DOMINETTE 318

GE-EPD	
EPDs	
CED	+4.9
BW	+2
WW	+59
YW	+102
MILK	+26
M+G	+56
REA	+0.02
MARB	-0.09
SCHB	+20

♦ 269Z has a curve bending EPD profile and has worked very well on calving heifers for us. He is long bodied, thick made, and well marked. He is a full brother to the 216Z bull that topped Cooper's 2013 Sale at \$80,000. His dam has been a strong herd bull producer with sons being used in many top herds across the U.S. 269Z ranks in the top 10% on Calving Ease and YW EPDs and the top 25% or higher on BW, WW, Milk, and M&G EPDs.

**CL 1 DOMINO 269Z 1ET**

Reference Sire**CL 1 DOMINO 297Z**

BULL CALVED - 1/18/2012 REGISTRATION - 43268077

CL 1 DOMINO 637S 1ET	L1 DOMINO 03396
CL 1 DOMINO 860U	CL1 DOMINETTE 118L
CL 1 DOMINETTE 5142R	CL1 DOMINO 1172L
	CL 1 DOMINETTE 810H
CL 1 DOMINO 732T	CL 1 DOMINO 590R
CL 1 DOMINETTE 9134W 1ET	CL 1 DOMINETTE 507R
CL 1 DOMINETTE 475P	CL 1 DOMINO 824H
	CL 1 DOMINETTE 200M

EPDs	
GED	-0.1
BW	+4.3
WW	+58
YW	+97
MILK	+39
M+G	+68
REA	+0.46
MARB	-0.01
SCHB	+25

♦ 297Z is a big time performance and maternal bull that we purchased in Cooper's 2013 Sale. He sires well marked progeny that are extra deep sided, and long bodied with extra dimension and frame. His dam is a full sister to the dam of the \$160,000 CL 1 Domino 105Y bull and is out of a great cow family. 297Z ranks in the top 1% of breed on Milk and M&G EPDs and the top 20% on WW and YW EPDs.

**REFERENCE SIRE****CL 1 DOMINO 297Z****Reference Sire****HH ADVANCE 2091Z**

BULL CALVED - 1/14/2012 REGISTRATION - 43270843

L1 DOMINO 05516	L1 DOMINO 03564
L1 DOMINO 08469	L1 DOMINETTE 02377
L1 DOMINETTE 99374	L1 DOMINO 96988
	L1 DOMINETTE 96911
CL 1 DOMINO 320N	CL 1 DOMINO 019K
HH MISS ADVANCE 7003T	CL 1 DOMINETTE 996J 1ET
HH MISS ADVANCE 5139R ET	CL 1 DOMINO 2136M
	HH MS ADVANCE 8037H

EPDs	
GED	+4.5
BW	+1.4
WW	+45
YW	+63
MILK	+31
M+G	+54
REA	-0.16
MARB	+0.45
SCHB	+26

♦ Loads of fleshing ability, muscle expression, and rib shape in this moderate framed herd sire. 2091Z produces functional progeny with extra maternal and carcass strength. He ranks in the top 2% of breed on MARB EPD and the the top 20% on Calving Ease and BW EPDs. He is backed by one of our best cow families and his dam topped our 2013 Female Sale at \$70,000. His maternal granddam is the great 5139R donor cow that sold for \$175,000 in Hoffman's 2013 Female Sale.

**REFERENCE SIRE****HH ADVANCE 2091Z****Reference Sire****CL 1 DOMINO 333A**

BULL CALVED - 1/8/2013 REGISTRATION - 43379743

CL 1 DOMINO 955W	CL 1 DOMINO 637S 1ET
CL 1 DOMINO 1131Y 1ET	CL 1 DOMINETTE 5152R
CL 1 DOMINETTE 615S	CL 1 DOMINO 461P 1ET
	CL 1 DOMINETTE 440P 1ET
CL 1 DOMINO 9125W 1ET	CL 1 DOMINO 732T
CL 1 DOMINETTE 156Y 1ET	CL 1 DOMINETTE 475P
CL 1 DOMINETTE 6128S 1ET	L1 DOMINO 03396
	CL 1 DOMINETTE 095K

EPDs	
GED	-1.2
BW	+4.5
WW	+61
YW	+93
MILK	+34
M+G	+64
REA	+0.45
MARB	+0.11
SCHB	+28

♦ We purchased this powerhouse bull as a performance, maternal, and carcass sire in Cooper's 2014 Sale and he has done all that we expected. The 333A progeny have extra spring of rib and volume and are long bodied and stout made with a big rugged look to them. His progeny are the type that will perform in the feedlot and hang on the rail and still leave you with a great set of daughters.

**REFERENCE SIRE****CL 1 DOMINO 333A**

Reference Sire**HH ADVANCE 3006A**

BULL CALVED - 12/29/2012 REGISTRATION - 43368334

HH ADVANCE 7026T ET	HH ADVANCE 5161R
HH ADVANCE 0002X	HH MISS ADVANCE 2111M
HH MISS ADVANCE 8163U	HH ADVANCE 5104R
	HH MISS ADVANCE 6032S ET
HH ADVANCE 8050U ET	L1 DOMINO 03571
HH MISS ADVANCE 1142Y	HH MISS ADVANCE 365N
HH MISS ADVANCE 9176W ET	HH ADVANCE 4055P
	HH MISS ADVANCE 1088L

EPDs	
CED	+0.5
BW	+1
WW	+61
YW	+99
MILK	+35
M+G	+66
REA	+0.29
MARB	+0.24
SCHB	+34

♦ 3006A is a rising star in our program and for the breed. He is a true curve bender that covers all the bases from easy calving to growth to maternal and carcass strength. His progeny are deep sided, long bodied, well marked, and extra fancy. He topped our 2014 sale at \$80,000 for 1/2 interest and is living up to every one of his expectations so far. He ranks in the top 15% of the breed on BW, WW, and MARB EPDs and the top 5% on Scrotal, Milk, and M&G EPDs and \$CHB. He has an outstanding set of first sons to sell this year and will be a huge part of our breeding program going forward.

**HH ADVANCE 3006A****Reference Sire****CL 1 DOMINO 105Y**

BULL CALVED - 1/4/2011 REGISTRATION - 43189434

CED	BW	WW	YW	MILK	M+G	REA	MARB	SCHB
+7.5	-0.5	+45	+69	+49	+71	+0.28	-0.34	+12

Reference Sire**HH ADVANCE 1013Y ET**

BULL CALVED - 1/1/2011 REGISTRATION - 43173054

CED	BW	WW	YW	MILK	M+G	REA	MARB	SCHB
+2.8	+3.4	+54	+80	+27	+54	+0.15	+0.3	+31

Reference Sire**CL 1 DOMINO 1131Y 1ET**

BULL CALVED - 1/23/2011 REGISTRATION - 43189582

CED	BW	WW	YW	MILK	M+G	REA	MARB	SCHB
+3.9	+2.2	+60	+97	+38	+68	+0.26	+0.2	+32

Reference Sire**HH ADVANCE 2037Z ET**

BULL CALVED - 1/6/2012 REGISTRATION - 43281591

CED	BW	WW	YW	MILK	M+G	REA	MARB	SCHB
-4.4	+6.3	+58	+96	+22	+52	+0.12	-0.06	+19

Reference Sire**CL 1 DOMINO 1161Y**

BULL CALVED - 2/3/2011 REGISTRATION - 43189589

CED	BW	WW	YW	MILK	M+G	REA	MARB	SCHB
+2.7	+2.7	+63	+100	+32	+63	+0.54	-0.14	+26

Reference Sire**HH ADVANCE 2181Z**

BULL CALVED - 2/5/2012 REGISTRATION - 43270986

CED	BW	WW	YW	MILK	M+G	REA	MARB	SCHB
+2.6	+3.9	+66	+96	+31	+64	+0.28	-0.14	+26

Reference Sire**CL 1 DOMINO 3131A**

BULL CALVED - 1/30/2013 REGISTRATION - 43379759

CED	BW	WW	YW	MILK	M+G	REA	MARB	SCHB
+6.1	+1.3	+58	+85	+32	+62	+0.31	+0.11	+29

Reference Sire**HH ADVANCE 2316Z ET**

BULL CALVED - 12/22/2012 REGISTRATION - 43368327

CED	BW	WW	YW	MILK	M+G	REA	MARB	SCHB
+2.8	+1.7	+46	+71	+27	+51	+0.28	+0.02	+21

Reference Sire**HH ADVANCE 0002X**

BULL CALVED - 12/28/2009 REGISTRATION - 43074066

CED	BW	WW	YW	MILK	M+G	REA	MARB	SCHB
+4.3	-1.4	+49	+83	+39	+64	+0.11	+0.19	+28

Reference Sire**HH ADVANCE 8050U ET**

BULL CALVED - 1/7/2008 REGISTRATION - 42897061

CED	BW	WW	YW	MILK	M+G	REA	MARB	SCHB
+4	+1.9	+58	+80	+31	+60	+0.42	-0.14	+24

EXPLANATION OF BREED EPDS

CALVING EASE- DIRECT (CED)

EPDs are based on calving ease scores and birth weights. More positive EPDs are favorable and indicate easier calving. The EPD for direct calving ease indicates the influence of the sire on calving ease in purebred females calving at two years of age.

BIRTH WEIGHT (BW)

The BW EPD is an indicator of birth weight and calving ease. Progeny sired by a bull with a BW EPD of 2.2 can be expected to weigh 3.2 lb. more at birth, on average, than progeny sired by a bull with an EPD of -1.0 lb. (2.2 minus -1.0 = 3.2 lb.) Birth weight is another indicator of calving ease. Larger BW EPDs usually, but not always, indicate more calving difficulty.

WEANING WEIGHT (WW)

The WW EPD reflects pre-weaning growth potential. Measured from adjusted 205-day weight. It is an indicator of direct genes for growth independent of milk production of the dam. Calves sired by a bull with a WW EPD of 30 should have a 20 lb. advantage in 205-day adjusted weaning weight compared to calves sired by a bull with an EPD of +10 lb. (30 minus 10.0 = 20 lb.).

YEARLING WEIGHT (YW)

YW EPD for a sire with an EPD of 87 indicates that on average, his progeny should be 30 lb. above the average of progeny of a bull with an EPD of 57 lb. YW EPD reflects differences in the 365-day adjusted yearling weight for progeny. It is the best estimate of total growth.

MATERNAL MILK & GROWTH (M+G)

The M+G EPD is a combination EPD. It is the MM EPD plus 1/2 the WW EPD. It has no accuracy value since it is simply a combination of two other EPDs. A sire's MG EPD reflects what he is expected to transmit to his daughters for a combination of both growth genetics (WW EPD) and maternal production (MM EPD). This EPD is sometimes referred to as "total maternal" or "combined maternal."

MATERNAL MILK EPD (MILK)

The MILK EPD is a prediction of weaning weight differences due to milk and maternal ability of the dam. For a sire, the MILK EPD predicts the maternal ability of his daughters expressed in pounds of calf weaned. MILK EPDs do not specifically predict pounds of milk produced, but pounds of calf weaned due to maternal production of the dam. It predicts the difference in average weaning weight of sires' daughter's progeny due to milking ability. Daughters of a sire with a MILK EPD of 14 should produce progeny with 205-day weights averaging 24 lb. more (as a result of greater milk production) than daughters of a bull with a MILK EPD of -10 lb. (14 minus -10.0 = 24 lb.). This difference in weaning weight is due to total milk production over the entire lactation period.

SCROTAL CIRCUMFERENCE (SC)

Measured in centimeters and adjusted to 365 days of age, SC EPD is the best estimate of fertility. It is related to the bull's own semen quantity and quality, and is also associated with age at puberty of sons and daughters. Larger SC EPD suggest younger age at puberty. Yearling sons of a sire with an EPD of 0.7 should have yearling scrotal circumference measurements that average 0.7 cm. larger than progeny by a bull with an EPD of 0.0. In this genetic analysis, a multiple-trait model was used for scrotal circumference. Weaning weight was used as a predictor variable to increase the prediction accuracy of SC EPDs. Therefore, an animal with a weaning weight EPD should also have an SC EPD.

RIBEYE AREA (REA)

REA EPDs reflect differences in an adjusted 365-day ribeye area measures based on ultrasound measurements of live yearling cattle. Sires with relatively higher REA EPDs are expected to produce better muscled and higher percentage yielding slaughter progeny than will sires with lower REA EPDs

MARBLING (MARB)

MARB EPDs reflect differences in an adjusted 365-day intramuscular fat (marbling) score based on ultrasound measurements of live yearling cattle. Breeding cattle with higher MARB EPDs should produce slaughter progeny with a higher degree of intramuscular fat and therefore higher quality grades.

Certified Hereford Beef Index (\$CHB)

This is a terminal sire index that is built on a production system where Hereford bulls sire calves for the CHB market. There is some pressure put on CE and then positive weight on both WW and YW. Remember that all offspring in this index are harvested, so they need to be born alive and then grow fast at all stages of life. Of course, we have much more emphasis on fat in this index, as we want the cattle to stay lean. There is also a significant weight on both REA and IMF with more emphasis again on IMF. This index would be used by producers who have a target of producing bulls for a terminal breeding program. It could be used heavily in the Midwest where bulls are used in rotational breeding programs to produce cattle in a retained ownership program or are simply sold to backgrounders. This is the only index that has no emphasis on fertility. Remember that nothing is retained in the herd.

GENOMIC ENHANCED EPDS



Over the past few years, the American Hereford Association (AHA) has worked with Hereford breeders and the scientific community to develop and incorporate Genomic information into National Cattle Evaluation (NCE) to enhance the predictive power of EPD. Genomic Enhanced EPD (GE-EPD) allows commercial and seedstock producers the opportunity to make selections and mating decisions based on the most current and accurate information of Hereford Genetics. The AHA utilizes a 77K, High Density (HD) panel that was built off of high accuracy Hereford sires. Each Animal that is tested has an updated set of EPD and corresponding accuracy. For some traits, the added accuracy will increase by 100%, and moving from .15 to over .30 means you would be adding from 5-10 progeny to a pedigree before an animal has any progeny analyzed. The use of this information reduces your risk when buying, and helps to plan mating based off of all information available.

What are the advantages of GE-EPDs?

- Much higher accuracy EPDs for unproven cattle
- Provide reliable EPDs for traits that are difficult to measure
- Faster generation turnover with fewer mistakes
- Simple, easy to interpret results with "all-in-one" value

What is the value of EPD accuracy?

- Faster rate of genetic progress
- Feed and labor cost savings in seedstock development
- Opportunity cost of making the wrong decision
- Value of time in relation to earlier selection and more information for marketing and customer relations.

YEARLING BULLS

This group of yearling bulls represents the top 75% of the bull calves born in our 2015 calf crop. This is the largest sets of yearling bulls we have ever offered for sale, and we feel they are the best set we have offered in our 50 years of sales. The quality and uniformity in this group from top to bottom is outstanding. They are stout made, well marked and have top notch performance and ultrasound data to back it up. They have all been semen checked and are ready to go to work for you. 100% of these bulls have AHA GE EPDs to increase the accuracy of their EPDs, and they are all parentage verified and tested negative for all genetic defects. We invite you to look them over, and we feel you will be very impressed with the consistency in type and kind in this powerful set of bulls. There are many full and 3/4 brothers in this group also and over 50% are from our extensive ET program.

The average EPDs on this group of bulls is CED +2.0 BW +2.8 WW +53 YW +84 Milk +32 M&G +59 REA +.18 MARB +.10

Compare this to the breed averages of CED +1.1 BW +3.3 WW +48 YW +78 Milk +20 M&G +44 REA +.31 MARB +.09

You will see how strong this group is on all traits across the board. Combine this with 60 years of common sense, balanced trait selection, linebreeding, and selecting for strong maternal lines that are fertile and easy fleshing, well pigmented and great uddered, and it adds up to bulls that will add tremendous value to your herd in all phases of beef production. These bulls were again fed out on the CHS Feeds ration called Holden Bull Challenger. It is a high fiber, low fat pellet that we have fed for the last 20 years. The bulls gained over 3.5 lbs. a day on a 130 day gain test and have an average 205 day weight of 730 lbs. and an average 365 day weight of 1310 lbs. They also scanned an average REA of 13.13, an average IMF score of 2.88%, and an average REA per 100/wt. of 1.05 with an average Backfat of .33 inch.

Scrotal Measurements were taken on 2-6-2016



5002C

HH ADVANCE 5002C

BULL CALVED - 12/23/2014 REGISTRATION - 43578961

						EPDs	
HH ADVANCE 0002X	HH ADVANCE 7026T ET	CED	+3.2				
HH ADVANCE 3006A	HH MISS ADVANCE 8163U	BW	-0.9				
HH MISS ADVANCE 1142Y	HH ADVANCE 8050U ET	WW	+56				
	HH MISS ADVANCE 9176W ET	YW	+90				
HH ADVANCE 0002X	HH ADVANCE 7026T ET	MILK	+36				
HH MISS ADVANCE 3124A	HH MISS ADVANCE 8163U	M+G	+64				
HH MISS ADVANCE 1079Y ET	HH ADVANCE 8050U ET	REA	+0.21				
	HH MISS ADVANCE 6109S	MARB	+0.25				
BIRTH WT	205 WT	NR	365 WT	YR	ADJ REA	ADJ IMF	SCHB
68	758	104	1360	103	12.36	4.59	+31
PIGMENT LEFT EYE - 95%		RIGHT EYE - 95%		SCROTAL - 40			

CURVE BENDER HERD BULL PROSPECT

Top notch herd bull prospect that is a curve bender deluxe. 5002C is heavily pigmented, long bodied, and deep ribbed. He is the result of a 3/4 brother-sister mating and has a 36% inbreeding co-efficient. Calving ease, performance, carcass, and maternal in a prepotent genetic package.

- ✦ 68 lb birth weight combined with big time performance
- ✦ Ratioed 110 on IMF
- ✦ 40 cm scrotal
- ✦ Top 2% on BW, Scrotal, Milk, and M&G EPDs
- ✦ Top 10% on MARB EPD
- ✦ Top 20% on CED and WW EPDs
- ✦ Top 10% on all 4 \$ Indexes

**5004C****HH ADVANCE 5004C**

BULL CALVED - 12/25/2014 REGISTRATION - 43578963

HH ADVANCE 0002X
HH ADVANCE 3006A
 HH MISS ADVANCE 1142Y

HH ADVANCE 7026T ET
 HH MISS ADVANCE 8163U
 HH ADVANCE 8050U ET
 HH MISS ADVANCE 9176W ET

HH ADVANCE 9169W
HH MISS ADVANCE 3163A
 HH MISS ADVANCE 7012T

HH ADVANCE 4140P
 HH MISS ADVANCE 4019P
 HH ADVANCE 5104R
 HH MISS ADVANCE 5114R

BIRTH WT	205 WT	NR	365 WT	YR	ADJ REA	ADJ IMF	GE-EPD
95	837	115	1366	104	15.39	3.77	
PIGMENT LEFT EYE - 100%				RIGHT EYE - 100%		SCROTAL - 40	

POWERHOUSE HERD BULL PROSPECT

Great combination of phenotype, performance, and carcass strength. 5004C is huge hipped, big topped, fancy fronted, deep ribbed and big footed. He is an eye catcher deluxe with loads of power. This 3006A son will add look and pounds!

- ♦ #1 bull in sale on NR and WW EPD
- ♦ Ratioed 117 on REA and 124 on IMF
- ♦ 40 cm scrotal and top 5% of breed on Scrotal EPD

- ♦ Top 2% on WW, Milk, and M&G EPDs and \$CHB
- ♦ Top 10% on YW and REA EPDs
- ♦ Top 20% on MARB EPD

**5006C****HH ADVANCE 5006C ET**

BULL CALVED - 12/25/2014 REGISTRATION - 43578964

HH ADVANCE 0002X
HH ADVANCE 3006A
 HH MISS ADVANCE 1142Y

CL 1 DOMINO 2136M
HH MISS ADVANCE 5139R ET
 HH MS ADVANCE 8037H

HH ADVANCE 7026T ET
 HH MISS ADVANCE 8163U
 HH ADVANCE 8050U ET
 HH MISS ADVANCE 9176W ET

CL 1 DOMINO 9126J 1ET
 CL 1 DOMINETTE 8124H 2ET
 CL 1 DOMINO 500E
 HH MISS ADVANCE 687F

BIRTH WT	205 WT	NR	365 WT	YR	ADJ REA	ADJ IMF	GE-EPD
68	768	ET	1300	ET	12.69	2.86	
PIGMENT LEFT EYE - 100%				RIGHT EYE - 100%		SCROTAL - 41	

TOP HERD BULL PROSPECT

What a great combination of phenotype, pedigree, and EPD profile in this outstanding herd bull prospect out of 3006A. Curve bending numbers combined with extra depth of side, eye appeal, thickness, and pigment and out of the \$175,000 5139R donor cow. Here is a genetic package capable of taking any program to the next level!

- ♦ 68 lb birth weight and 1300 lb yearling weight
- ♦ Top 10% of breed on BW and Scrotal EPDs
- ♦ Top 1% on Milk and M&G EPDs
- ♦ Top 20% on WW EPD
- ♦ 40 cm scrotal
- ♦ Dam has produced close to \$1,000,000 in progeny sales and has many sons working as herd sires in top herds around the country
- ♦ Maternal brothers sell as Lots 5192C, 5233C, and 5250C

5007C**HH ADVANCE 5007C ET**

BULL CALVED - 12/27/2014 REGISTRATION - 43578965

CL 1 DOMINO 886U
HH ADVANCE 2181Z
 HH MISS ADVANCE 6054S

CL 1 DOMINO 638S
 CL 1 DOMINETTE 440P 1ET
 CL 1 DOMINO 320N
 HH MISS ADVANCE 4053P
 HH ADVANCE 145L
 HH MISS ADVANCE 9065J
HH ADVANCE 4055P
HH MISS ADVANCE 1005Y ET
 HH MISS ADVANCE 7142T
 L1 DOMINO 03571
 HH MISS ADVANCE 3171N

EPDs	
GED	+2.1
BW	+2.7
WW	+55
YW	+77
MILK	+30
M+G	+58
REA	+0.01
MARB	+0.17
SCHB	+25

BIRTH WT	205 WT	NR	365 WT	YR	ADJ REA	ADJ IMF
90	741	ET	1297	ET	12.92	3.14

PIGMENT LEFT EYE - 0% RIGHT EYE - 90% SCROTAL - 37

Big ribbed, long bodied ET bull that is short marked and has a pedigree loaded with great cows. Dam is a flush mate to our 1069Y herd sire.

- ♦ Ratioed 116 on IMF
- ♦ Top 10% of breed on Scrotal, Milk, and M&G EPDs
- ♦ Top 25% on WW and MARB EPDs
- ♦ Full brother sells as Lot 5009C



REFERENCE DAM

HH Miss Advance 1005Y ET

Dam of Lots 5007C, 5009C, and 5289C

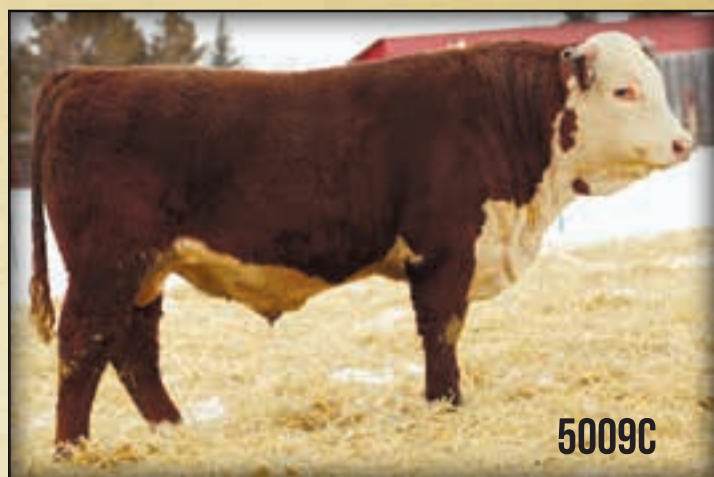

5009C



REFERENCE DAM

HH Miss Advance 5139R ET

Dam of Lots 5006C, 5192C, 5233C, 5250C

5009C**HH ADVANCE 5009C ET**

BULL CALVED - 12/27/2014 REGISTRATION - 43578967

CL 1 DOMINO 886U
HH ADVANCE 2181Z
 HH MISS ADVANCE 6054S

CL 1 DOMINO 638S
 CL 1 DOMINETTE 440P 1ET
 CL 1 DOMINO 320N
 HH MISS ADVANCE 4053P
 HH ADVANCE 145L
 HH MISS ADVANCE 9065J
HH ADVANCE 4055P
HH MISS ADVANCE 1005Y ET
 HH MISS ADVANCE 7142T
 L1 DOMINO 03571
 HH MISS ADVANCE 3171N

EPDs	
GED	+2.1
BW	+3.4
WW	+57
YW	+82
MILK	+31
M+G	+59
REA	+0.07
MARB	+0.11
SCHB	+25

BIRTH WT	205 WT	NR	365 WT	YR	ADJ REA	ADJ IMF
89	823	ET	1352	ET	12.92	2.8

PIGMENT LEFT EYE - 85% RIGHT EYE - 70% SCROTAL - 36

Herd bull prospect that is extra long spined, thick quartered, and well marked. 5009C has excellent individual performance and is out of a great young donor cow that sold for \$17,500 to L-W Cattle Co. in our 2015 Female Sale. Great combination of performance and maternal strength.

- ♦ Top 5% of breed on Milk and M&G EPDs
- ♦ Top 15% on WW EPD
- ♦ Dam is a flush mate to our 1069Y herd sire
- ♦ Full brother sells as Lot 5007C



REFERENCE DAM

HH Miss Advance 1274Y ET

Dam of Lots 5011C, 5012C, 5020C

View videos of sale cattle at

www.holdenherefords.com

**5011C****HH ADVANCE 5011C ET**

BULL		CALVED - 12/28/2014		REGISTRATION - 43578968		EPDs	
CL 1 DOMINO 1131Y 1ET	CL 1 DOMINO 955W	CL 1 DOMINO 637S 1ET		CED		+2.8	
	CL 1 DOMINETTE 615S	CL 1 DOMINETTE 5152R		BW		+2	
		CL 1 DOMINO 461P 1ET		WW		+57	
		CL 1 DOMINETTE 440P 1ET		YW		+87	
HH MISS ADVANCE 1274Y ET	HH ADVANCE 8050U ET	L1 DOMINO 03571		MILK		+34	
	HH MISS ADVANCE 4021P ET	HH MISS ADVANCE 365N		M+G		+62	
		HH ADVANCE 145L		REA		+0.26	
		CL 1 DOMINET 496 1ET		MARB		+0.09	
				SCHB		+26	
BIRTH WT		205 WT	NR	365 WT	YR	ADJ REA	ADJ IMF
86		757	ET	1411	ET	13.93	2.16
PIGMENT LEFT EYE - 95%				RIGHT EYE - 90%		SCROTAL - 37	

TOP HERD BULL PROSPECT

Big time herd bull prospect that has been one of our favorites all year. 5011C is very well marked, big hiped, deep quartered, and has extra dimension end to end. His dam is a perfect uddered, moderate framed, 8050U daughter that goes back to the 496 Cooper cow. Loads of growth and maternal strength in a fancy package and combined with a moderate BW EPD.

- ♦ Top 2% on Milk and M&G EPDs
- ♦ Top 15% on WW EPD
- ♦ Ratioed 106 on REA
- ♦ Full brothers sell as Lots 5012C and 5020C
- ♦ Retaining a 1/4 in herd semen interest

**5012C****HH ADVANCE 5012C ET**

BULL		CALVED - 12/28/2014		REGISTRATION - 43578969		EPDs	
CL 1 DOMINO 955W		CL 1 DOMINO 637S 1ET		CED		+2.8	
CL 1 DOMINO 1131Y 1ET	CL 1 DOMINETTE 5152R		BW		+2		
	CL 1 DOMINO 461P 1ET		WW		+62		
CL 1 DOMINETTE 615S	CL 1 DOMINETTE 440P 1ET		YW		+98		
HH ADVANCE 8050U ET	L1 DOMINO 03571		MILK		+34		
HH MISS ADVANCE 1274Y ET	HH MISS ADVANCE 365N		M+G		+65		
HH MISS ADVANCE 4021P ET	HH ADVANCE 145L		REA		+0.35		
	CL 1 DOMINET 496 1ET						
BIRTH WT	205 WT	NR	365 WT	YR	ADJ REA	ADJ IMF	MARB
92	843	ET	1516	ET	14.53	3.52	SCHB
PIGMENT LEFT EYE - 100%		RIGHT EYE - 100%		SCROTAL - 37			

POWERHOUSE HERD BULL PROSPECT

Look at the performance and ultrasound figures posted by this powerful 1131Y son. 5012C is a big, stout bull that is massive in his rib shape and overall substance. He has tremendous length of quarter, a huge top, and carries muscle clear down into his lower third. If you are looking to add pounds and carcass to a calf crop and get some great daughters also, here is a bull to take a 2nd look at.

- ♦ #1 bull on adj. 365 day wt. at 1516 lbs.
- ♦ Ratioed 110 on REA and 130 on IMF
- ♦ Top 2% on Milk and M&G, top 5% on WW, top 10% on YW, and top 15% on MARB EPDs
- ♦ Top 10% of breed on \$CHB

- ♦ Dam is a top donor out of a great cow family.
- ♦ Full brothers sell as Lots 5011C and 5020C
- ♦ Retaining a 1/4 in herd semen interest

5013C**HH ADVANCE 5013C ET**

BULL	CALVED - 12/29/2014	REGISTRATION - 43578970	EPDs
CL 1 DOMINO 929W	CL 1 DOMINO 637S 1ET	CL 1 DOMINETTE 615S	CED +3.1
CL 1 DOMINO 105Y	CL 1 DOMINO 732T	CL 1 DOMINETTE 475P	BW +2.9
CL 1 DOMINETTE 9140W 1ET	L1 DOMINO 01384	L1 DOMINETTE 00532	WW +51
L1 DOMINO 03571	HH ADVANCE 0024K	HH MISS ADVANCE 103L	YW +82
HH MISS ADVANCE 8080U ET	HH MISS ADVANCE 365N		MILK +44
			M+G +69
			REA +0.3
BIRTH WT	205 WT	NR	MARB -0.25
60	649	ET	SCHB +17

PIGMENT LEFT EYE - 100% RIGHT EYE - 100% SCROTAL - 34

Moderate framed, easy moving, clean fronted ET bull out of 105Y. 5013Y is a maternal brother to the 2037Z bull that topped our 2013 Sale.

- ♦ Dam is a full sister to 8050U and the 6155S donor cow
- ♦ Top 1% on Milk and M&G EPDs

5017C**HH ADVANCE 5017C ET**

BULL	CALVED - 12/30/2014	REGISTRATION - 43581352	EPDs
CL 1 DOMINO 732T	CL 1 DOMINO 590R	CL 1 DOMINETTE 507R	CED +1.6
CL 1 DOMINO 1161Y	CL 1 DOMINO 1116L	CL 1 DOMINETTE 193L	BW +3.4
CL 1 DOMINETTE 4126P	L1 DOMINO 03571	HH MISS ADVANCE 1088L	WW +63
HH ADVANCE 7034T ET	HH ADVANCE 255M 1ET	HH MISS ADVANCE 9030J	YW +105
HH MISS ADVANCE 1126Y	HH MISS ADVANCE 7088T ET		MILK +26
			M+G +58
			REA +0.46
BIRTH WT	205 WT	NR	MARB -0.14
85	660	ET	SCHB +24

PIGMENT LEFT EYE - 100% RIGHT EYE - 100% SCROTAL - 39

Well marked, long bodied, deep ribbed 1161Y son out of a great flush. Tremendous growth and maternal strength in this mating.

- ♦ Top 4% of breed on WW, YW, and Scrotal EPDs
- ♦ Scanned a 14.1 inch REA and ratioed 110
- ♦ Full brothers sell as Lots 5027C, 5037C, and 5047C
- ♦ Full sisters sell as "Pick Of Flush"

5018C**HH ADVANCE 5018C ET**

BULL	CALVED - 12/30/2014	REGISTRATION - 43578974	EPDs
HH ADVANCE 0002X	HH ADVANCE 7026T ET	HH MISS ADVANCE 8163U	CED +1
HH ADVANCE 3006A	HH ADVANCE 8050U ET	HH MISS ADVANCE 9176W ET	BW +2.4
HH MISS ADVANCE 1142Y	CL 1 DOMINO 9126J 1ET	CL 1 DOMINETTE 974J	WW +56
CL 1 DOMINO 592R 1ET	CL 1 DOMINO 484	MONTANA MISS 0144	YW +92
MONTANA MISS 753T	MONTANA MISS 306		MILK +36
			M+G +64
			REA +0.08
BIRTH WT	205 WT	NR	MARB +0.33
78	766	ET	SCHB +29

PIGMENT LEFT EYE - 100% RIGHT EYE - 100% SCROTAL - 36

Goggle eyed, extra red 3006A son that is big ribbed, long bodied, and thick. 5018C is a bull that continues to get better every day and he is a strong herd bull prospect. He has a great set of EPDs across the board including carcass. Dam is a top notch donor cow that we purchased in the Baker Dispersion.

- ♦ Top 1% on Milk and M&G EPDs
- ♦ Top 3% on MARB and ratioed 138 on IMF
- ♦ Top 20% on WW and YW EPDs

5019C**HH ADVANCE 5019C ET**

BULL	CALVED - 12/31/2014	REGISTRATION - 43578975	EPDs
CL 1 DOMINO 9122W 1ET	CL 1 DOMINO 732T	CL 1 DOMINETTE 475P	CED +2.3
CL 1 DOMINO 215Z	CL 1 DOMINO 860U	CL 1 DOMINETTE 7136T 1ET	BW +2.5
CL 1 DOMINETTE 055X	HH ADVANCE 145L	HH MISS ADVANCE 9065J	WW +66
HH ADVANCE 4055P	CL 1 DOMINO 320N	HH MISS ADVANCE 5139R ET	YW +99
HH MISS ADVANCE 1072Y ET			MILK +36
HH MISS ADVANCE 7003T			M+G +69
			REA +0.36
BIRTH WT	205 WT	NR	MARB +0.43
95	791	ET	SCHB +39

PIGMENT LEFT EYE - 0% RIGHT EYE - 60% SCROTAL - 40

TOP HERD BULL PROSPECT

5019C is a great combination of outstanding EPDs, individual performance, scan data, and a pedigree that is loaded with cow power. He has tremendous depth of side, length of body, a big top and is great up through his front

shoulder and neck. He combines the great 055Z Cooper cow with the 5139R cow family for loads of maternal strength. This flush is powerful in every way, and 5019C covers all the bases.

- ♦ Top 1% on Milk, M&G and MARB EPDs and \$CHB
- ♦ Top 4% on WW EPD and top 10% on Scrotal EPD
- ♦ Ratioed 109 on REA and 138 on IMF
- ♦ Dam is a flush mate to our 1013Y herd sire
- ♦ Full brothers sell as Lots 5026C, 5030C, and 5044C
- ♦ Full sisters sell as Pick of Flush lot
- ♦ Retaining a 1/4 in herd semen interest



5020C

HH ADVANCE 5020C ET



BULL	CALVED - 12/31/2014	REGISTRATION - 43578976	EPDs
CL 1 DOMINO 955W	CL 1 DOMINO 637S 1ET	CL 1 DOMINETTE 5152R	CED +2.8
CL 1 DOMINO 1131Y 1ET	CL 1 DOMINO 461P 1ET	CL 1 DOMINETTE 440P 1ET	BW +2.1
CL 1 DOMINETTE 615S	L1 DOMINO 03571	HH MISS ADVANCE 365N	WW +54
HH ADVANCE 8050U ET	HH MISS ADVANCE 145L	CL 1 DOMINET 496 1ET	YW +85
HH MISS ADVANCE 1274Y ET			MILK +33
HH MISS ADVANCE 4021P ET			M+G +61
			REA +0.16
BIRTH WT 94	205 WT 754	NR ET	MARB +0.1
			SCHB +25

PIGMENT LEFT EYE - 65% RIGHT EYE - 85% SCROTAL - 35

5020C is another powerful 1131Y son out of the 1274Y donor cow. He is well made, thick, and big middled. Lots of performance and maternal strength in this mating.

- ♦ Top 3% on Milk and M&G EPDs
- ♦ Top 25% on BW and WW EPDs
- ♦ Full brothers sell as Lots 5011C and 5012C



5025C

5025C

HH ADVANCE 5025C



BULL	CALVED - 1/1/2015	REGISTRATION - 43579664	EPDs
HH ADVANCE 4055P	HH ADVANCE 145L	HH MISS ADVANCE 9065J	CED +3.6
HH ADVANCE 1069Y ET	L1 DOMINO 03571	HH MISS ADVANCE 3171N	BW +1.4
HH MISS ADVANCE 7142T	HH MISS ADVANCE 365N	L1 DOMINO 03571	WW +51
HH ADVANCE 8050U ET	HH MISS ADVANCE 1028L	HH ADVANCE 7101T	YW +73
HH MISS ADVANCE 1188Y			MILK +31
HH MISS ADVANCE 9035W ET			M+G +57
			REA -0.15
BIRTH WT 84	205 WT 790	NR 109	MARB +0.34
			SCHB +24

PIGMENT LEFT EYE - 100% RIGHT EYE - 60% SCROTAL - 40

5025C is a top herd bull prospect by 1069Y. He is dark colored, short marked, big testicled, and has a great top and long quarter. He is fancy fronted and stylish. He is moderate BW, high maternal, and strong on carcass.

- ♦ Top 3% of breed on MARB EPD
- ♦ Ratioed 95 on REA and 128 on IMF
- ♦ Top 5% on Milk EPD
- ♦ Dam is a full blood sister to our 1098Y herd sire

5026C

HH ADVANCE 5026C ET



BULL	CALVED - 1/2/2015	REGISTRATION - 43578981	EPDs
CL 1 DOMINO 9122W 1ET	CL 1 DOMINO 732T	CL 1 DOMINETTE 475P	CED +2.3
CL 1 DOMINO 215Z	CL 1 DOMINO 860U	CL 1 DOMINETTE 7136T 1ET	BW +2.2
CL 1 DOMINETTE 055X	HH ADVANCE 145L	HH MISS ADVANCE 9065J	WW +57
HH ADVANCE 4055P	CL 1 DOMINO 320N	HH MISS ADVANCE 5139R ET	YW +82
HH MISS ADVANCE 1072Y ET			MILK +36
HH MISS ADVANCE 7003T			M+G +65
			REA +0.2
BIRTH WT 88	205 WT 647	NR ET	MARB +0.41
			SCHB +34

PIGMENT LEFT EYE - 100% RIGHT EYE - 85% SCROTAL - 38

Here is a bull that could make some outstanding baldy replacement females and also produce a set of steers that would do it all. He has tremendous EPDs across the board and his pedigree is loaded with great cow families.

- ♦ Top 1% on Milk, M&G, and MARB EPDs
- ♦ Ratioed 149 on IMF
- ♦ Top 3% on \$CHB
- ♦ Top 15% on WW EPD
- ♦ Full brothers sell as Lots 5019C, 5030C, and 5044C



Top Herd Bull Prospect

5027C

5027C

HH ADVANCE 5027C ET



BULL	CALVED - 1/2/2015	REGISTRATION - 43581353	EPDs
CL 1 DOMINO 732T	CL 1 DOMINO 590R	CL 1 DOMINETTE 507R	CED +1.6
CL 1 DOMINO 1161Y	CL 1 DOMINO 1116L	CL 1 DOMINETTE 193L	BW +2.7
CL 1 DOMINETTE 4126P	L1 DOMINO 03571	HH MISS ADVANCE 1088L	WW +61
HH ADVANCE 7034T ET	HH MISS ADVANCE 255M 1ET	HH MISS ADVANCE 9030J	YW +98
HH MISS ADVANCE 1126Y			MILK +29
HH MISS ADVANCE 7088T ET			M+G +60
			REA -0.41
BIRTH WT 96	205 WT 823	NR ET	MARB -0.03
			SCHB +25

PIGMENT LEFT EYE - 100% RIGHT EYE - 90% SCROTAL - 41

TOP HERD BULL PROSPECT

Top notch herd bull prospect that has tremendous volume and capacity. 5027C is big testicled, well marked, and extra long spined with a huge top. He has been a standout all year and was one of the bull calves that everyone picked out last summer. His dam is a top donor cow with a fantastic phenotype and a great udder.

- ♦ Top 10% on WW, YW, and Milk EPDs
- ♦ Top 1% on Scrotal EPD
- ♦ Ratioed a 108 on REA
- ♦ Full brothers sell as Lots 5017C, 5037C, and 5047C
- ♦ Full sisters sell as Pick of Flush

5030C**HH ADVANCE 5030C ET**

BULL	CALVED - 1/2/2015	REGISTRATION - 43578983	EPDs
CL 1 DOMINO 9122W 1ET	CL 1 DOMINO 732T	GED	+2.3
CL 1 DOMINO 215Z	CL 1 DOMINETTE 475P	BW	+2
CL 1 DOMINETTE 055X	CL 1 DOMINO 860U	WW	+59
HH ADVANCE 4055P	CL 1 DOMINETTE 7136T 1ET	YW	+89
HH MISS ADVANCE 1072Y ET	HH ADVANCE 145L	MILK	+36
HH MISS ADVANCE 7003T	HH MISS ADVANCE 9065J	M+G	+66
	CL 1 DOMINO 320N	REA	+0.26
	HH MISS ADVANCE 5139R ET	MARB	+0.34
BIRTH WT	205 WT	NR	SCHB
94	805	ET	+34

PIGMENT LEFT EYE -20% RIGHT EYE -0% SCROTAL -37

Growth, maternal, and carcass strength galore in this big, powerful 215Z son. 5030C is a bull that will add profitability to any commercial operation with his progeny.

- ♦ Top 1% on Milk and M&G EPDs
- ♦ Top 3% on MARB EPD and \$CHB
- ♦ Top 10% on WW EPD
- ♦ Dam is a full sister to 1013Y herd sire
- ♦ Full brothers sell as Lots 5019C, 5026C, and 5044C

5034C**HH ADVANCE 5034C**

BULL	CALVED - 1/2/2015	REGISTRATION - 43578986	EPDs
HH ADVANCE 7026T ET	HH ADVANCE 5161R	GED	+2.7
HH ADVANCE 0002X	HH MISS ADVANCE 2111 M	BW	+1.3
HH MISS ADVANCE 8163U	HH ADVANCE 5104R	WW	+49
HH ADVANCE 1069Y ET	HH MISS ADVANCE 6032S ET	YW	+77
HH MISS ADVANCE 3125A	HH ADVANCE 4055P	MILK	+36
HH MISS ADVANCE 0077X ET	HH MISS ADVANCE 7142T	M+G	+61
	CL 1 DOMINO 886U	REA	-0.16
	HH MISS ADVANCE 5140R ET	MARB	+0.19
BIRTH WT	205 WT	NR	SCHB
82	730	100	+23

PIGMENT LEFT EYE -20% RIGHT EYE -75% SCROTAL -37

Calving ease and maternal strength in this 0002X son. 5034C is out of a great cow family and is long bodied and clean made.

- ♦ Top 3% on Milk and M&G EPDs
- ♦ Top 15% on BW EPD

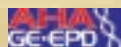
5037C**HH ADVANCE 5037C ET**

BULL	CALVED - 1/2/2015	REGISTRATION - 43581356	EPDs
CL 1 DOMINO 732T	CL 1 DOMINO 590R	GED	+1.6
CL 1 DOMINO 1161Y	CL 1 DOMINETTE 507R	BW	+3.2
CL 1 DOMINETTE 4126P	CL 1 DOMINO 1116L	WW	+58
HH ADVANCE 7034T ET	CL 1 DOMINETTE 193L	YW	+96
HH MISS ADVANCE 1126Y	L1 DOMINO 03571	MILK	+25
HH MISS ADVANCE 7088T ET	HH MISS ADVANCE 1088L	M+G	+54
	HH ADVANCE 255M 1ET	REA	+0.38
	HH MISS ADVANCE 9030J	MARB	-0.12
BIRTH WT	205 WT	NR	SCHB
96	703	ET	+22

PIGMENT LEFT EYE -100% RIGHT EYE -100% SCROTAL -40

5037C is another powerful, well marked, deep ribbed bull out of the 1161Y x 1126Y flush. He got hurt right before weaning and it took him a while to get healed up and back going. Lots of potential in this mating!

- ♦ Top 10% on YW EPD
- ♦ Top 15% on WW and M&G EPD
- ♦ Top 10% on YW EPD
- ♦ Top 15% on WW and M&G EPD
- ♦ 41 cm scrotal
- ♦ Full brothers sell as Lots 5017C, 5027C, and 5047C

5038C**HH ADVANCE 5038C ET**

BULL	CALVED - 1/2/2015	REGISTRATION - 43578989	EPDs
L1 DOMINO 98300	L1 DOMINO 95439	GED	+1.6
L1 DOMINO 01498	L1 DOMINETTE 95491	BW	+1.3
L1 DOMINETTE 95497	L1 DOMINO 93515	WW	+48
HH ADVANCE 7034T ET	L1 DOMINETTE 92468	YW	+80
HH MISS ADVANCE 0232X	L1 DOMINO 03571	MILK	+26
HH MISS ADVANCE 4016P ET	HH MISS ADVANCE 1088L	M+G	+50
	HH ADVANCE 0094K	REA	+0
	HH MISS ADVANCE 0023K	MARB	+0.19
BIRTH WT	205 WT	NR	SCHB
65	661	ET	+21

PIGMENT LEFT EYE -90% RIGHT EYE -90% SCROTAL -34

Moderate BW, well marked bull that is moderate framed and easy fleshing. Dam was a top donor for us that sold to Flying S Herefords in our 2015 Female Sale.

- ♦ Top 15 on BW EPD
- ♦ Top 20% on Milk and MARB EPD
- ♦ Full brother sells as Lot 5148C

**5039C****HH ADVANCE 5039C ET**

BULL	CALVED - 1/2/2015	REGISTRATION - 43581366	EPDs
CL 1 DOMINO 929W	CL 1 DOMINO 637S 1ET	GED	+1.9
CL 1 DOMINO 105Y	CL 1 DOMINETTE 615S	BW	+3.4
CL 1 DOMINETTE 9140W 1ET	CL 1 DOMINO 732T	WW	+58
HH ADVANCE 5104R	CL 1 DOMINETTE 475P	YW	+101
HH MISS ADVANCE 9102W	CL 1 DOMINO 206M	MILK	+45
HH MISS ADVANCE 7098T ET	HH MISS ADVANCE 153L	M+G	+74
	HH ADVANCE 3196N	REA	+0.23
	HH MISS ADVANCE 2196M	MARB	-0.08
BIRTH WT	205 WT	NR	SCHB
75	749	ET	+22

PIGMENT LEFT EYE -100% RIGHT EYE -100% SCROTAL -36

POWERHOUSE HERD BULL PROSPECT

5039C could be one of the most unique 105Y sons ever raised. He is a big, stout, extra fancy performance bull with extra rib shape, length of quarter, and great pigment. He is the highest YW EPD son of 105Y that has ever been born to this point. His dam was a outstanding donor and the dam of the 4082B bull that sold for \$37,500 in last year's sale to Jamison, B&B, and Gibson. Great combination of phenotype, EPDs, and cow family.

- ♦ Top 1% on Milk and M&G EPDs
- ♦ Top 10% on YW EPD
- ♦ Ratioed 120 on IMF
- ♦ Top 15% on WW EPD



**TOP HERD BULL
PROSPECT**

5040C

5040C

HH ADVANCE 5040C ET

**AAEP
GE-EPD**

BULL	CALVED - 1/3/2015	REGISTRATION - 43578990	EPDs
HH ADVANCE 8050U ET	L1 DOMINO 03571		CED +5.1
HH ADVANCE 1098Y	HH MISS ADVANCE 365N		BW +1
HH MISS ADVANCE 9065W ET	HH ADVANCE 7101T		WW +49
	HH MISS ADVANCE 1028L		YW +68
CL 1 DOMINO 320N	CL 1 DOMINO 019K		MILK +32
HH MISS ADVANCE 6054S	CL 1 DOMINETTE 996J 1ET		M+G +57
HH MISS ADVANCE 4053P	HH ADVANCE 145L		REA +0.34
	HH MISS ADVANCE 011K		MARB -0.01
BIRTH WT	205 WT	NR	365 WT
89	867	ET	1403
			YR
			ET
			14.82
			3.54
			ADJ REA
			ADJ IMF
			MARB
			SCHB
			+24
PIGMENT	LEFT EYE - 100%	RIGHT EYE - 100%	SCROTAL - 38

TOP HERD BULL PROSPECT

If you like them long bodied, thick butted, goggle eyed, short marked and out of a great cow then here is a bull for you. Here is a great combination of calving ease, cow power, and carcass strength in a package that is easy on the eye. 5040C is a maternal brother to our 0132X herd sire and his dam sold for \$60,000 in our 2013 Female Sale.

- ♦ #1 bull on actual weaning weight at 935 lbs.
- ♦ Ratioed 112 on REA and 130 on IMF
- ♦ Top 10% on CED, Scrotal, and M&G EPDs
- ♦ Top 3% on Milke EPD
- ♦ Top 15% on BW EPD
- ♦ Maternal brother to the 2181Z herd sire
- ♦ Full brothers sell as Lots 5042C and 5063C

5042C

HH ADVANCE 5042C ET

**AAEP
GE-EPD**

BULL	CALVED - 1/3/2015	REGISTRATION - 43578991	EPDs
HH ADVANCE 8050U ET	L1 DOMINO 03571		CED +5.1
HH ADVANCE 1098Y	HH MISS ADVANCE 365N		BW +0.8
HH MISS ADVANCE 9065W ET	HH ADVANCE 7101T		WW +48
	HH MISS ADVANCE 1028L		YW +69
CL 1 DOMINO 320N	CL 1 DOMINO 019K		MILK +33
HH MISS ADVANCE 6054S	CL 1 DOMINETTE 996J 1ET		M+G +57
HH MISS ADVANCE 4053P	HH ADVANCE 145L		REA +0.3
	HH MISS ADVANCE 011K		MARB -0.13
BIRTH WT	205 WT	NR	365 WT
84	710	ET	1271
			YR
			ET
			13.92
			2.14
			ADJ REA
			ADJ IMF
			MARB
			SCHB
			+21
PIGMENT	LEFT EYE - 100%	RIGHT EYE - 100%	SCROTAL - 39

Great calving ease and maternal strength in this well marked 1098Y son. He is long bodied, smooth shouldered, stout, and fancy. Maternal brother to the 0132X and 2181Z herd sires and out of a great donor cow. Lots of genetic potential in this mating.

- ♦ .8 BW EPD ranks in top 10% of breed
- ♦ Top 10% on Calving Ease and Scrotal EPD
- ♦ Top 2% on Milk EPD



**REFERENCE
DAM**

HH Miss Advance 6054S

Dam of Lots 5040C, 5042C, 5063C, 5175C, 5243C

**View videos of sale cattle at
www.holdenherefords.com**



**Curve Bender
Deluxe**

5044C

5044C

HH ADVANCE 5044C ET

BULL		CALVED - 1/3/2015		REGISTRATION - 43578992		EPDs		
CL 1 DOMINO 215Z	CL 1 DOMINO 9122W 1ET	CL 1 DOMINO 732T		CED	+2.3			
		CL 1 DOMINETTE 475P		BW	+1.5			
	CL 1 DOMINETTE 055X	CL 1 DOMINO 860U		WW	+67			
		CL 1 DOMINETTE 7136T 1ET		YW	+100			
	HH ADVANCE 4055P	HH ADVANCE 145L		MILK	+36			
HH MISS ADVANCE 1072Y ET	HH MISS ADVANCE 9065J			M+G	+69			
	HH MISS ADVANCE 7003T	CL 1 DOMINO 320N		REA	+0.45			
		HH MISS ADVANCE 5139R ET						
BIRTH WT	205 WT	NR	365 WT	YR	ADJ REA	ADJ IMF	MARB	+0.35
89	774	ET	1408	ET	15.92	3.1	SCHB	+38
PIGMENT LEFT EYE - 90%		RIGHT EYE - 10%		SCROTAL - 37				

PIGMENT LEFT EYE -90% RIGHT EYE -10% SCROTAL -37

CURVE BENDER DELUXE

This powerful herd bull prospect brings it all to the table. Calving ease, performance, maternal, and carcass strength combined with an outstanding phenotype. 5044C is extra long spined, deep ribbed, and thick topped yet is still clean shouldered and fancy fronted. His individual performance and scan data are phenomenal, and he is the right kind for today's beef industry. His pedigree is loaded with great females. Here is a no miss, herd improver with all the bells and whistles.

- ♦ Top 1% on Milk and M&G EPDs
- ♦ Top 3% on WW and MARB EPDs
- ♦ Top 2% on \$CHB
- ♦ Top 10% on YW and Scrotal EPDs
- ♦ Top 15% on BW EPD
- ♦ Dam is a full sister to our 1013Y herd sire and a granddaughter of 5139R
- ♦ Full brothers sell as Lots 5019C, 5026C, and 5030C
- ♦ Retaining a 1/4 in herd semen interest.

5045C

HH ADVANCE 5045C

BULL		CALVED - 1/3/2015		REGISTRATION - 43578993		EPDs	
L1 DOMINO 08469		L1 DOMINO 05516		CED		+1.6	
HH ADVANCE 2091Z		L1 DOMINETTE 99374		BW		+3.5	
HH MISS ADVANCE 7003T		CL 1 DOMINO 320N		WW		+51	
		HH MISS ADVANCE 5139R ET		YW		+77	
CL 1 DOMINO 886U		CL 1 DOMINO 638S		MILK		+34	
HH MISS ADVANCE 2140Z		CL 1 DOMINETTE 440P 1ET		M+G		+60	
HH MISS ADVANCE 7177T		L1 DOMINO 03571		REA		-0.03	
		HH MISS ADVANCE 313N 1ET		MARB		+0.24	
BIRTH WT	205 WT	NR	365 WT	YR	ADJ REA	ADJ IMF	SCHB
78	796	100	1362	100	11.32	3.74	+25
PIGMENT LEFT EYE -80%		RIGHT EYE -90%		SCROTAL -39			

PIGMENT LEFT EYE -80% RIGHT EYE -90% SCROTAL -39

Moderate framed, deep sided, easy fleshing 2091Z son that is short marked. 5045C was raised on a foster dam because his dam had an illness. He has great scan data and individual performance and the look of a solid all around breeding bull.

- ♦ Top 5% on Scrotal, Milk, and M&G EPDs
- ♦ Top 10% on MARB EPD

5046C

HH ADVANCE 5046C

BULL		CALVED - 1/3/2015		REGISTRATION - 43578994		EPDs	
CL 1 DOMINO 269Z 1ET	CL 1 DOMINO 860U	CL 1 DOMINO 637S 1ET	CL 1 DOMINETTE 5142R	CED	+3.3		
	CL 1 DOMINETTE 759T 1ET	CL 1 DOMINO 590R	CL 1 DOMINETTE 193L	BW	+2.6		
		CL 1 DOMINO 7128T 1ET	HH MISS ADVANCE 6054S	WW	+60		
	HH ADVANCE 0132X	HH ADVANCE 0094K	HH MISS ADVANCE 793G	YW	+92		
	HH MISS ADVANCE 3121A ET			MILK	+29		
	HH MISS ADVANCE 4030P ET			M+G	+58		
				REA	+0.17		
BIRTH WT	205 WT	NR	365 WT	YR	ADJ REA	ADJ IMF	MARB
85	809	111	1352	103	15.02	2.88	SCHB
PIGMENT LEFT EYE - 100%		RIGHT EYE - 95%		SCROTAL - 39			

PIGMENT LEFT EYE -100% RIGHT EYE -95% SCROTAL -39

Excellent EPDs and pigment in this fancy made 269Z son. 5046C has tremendous individual performance and is very clean shouldered, fancy fronted, and big testicled.

- ♦ 809 lb 205 day weight
- ♦ Top 10% on WW, Milk, and M&G EPDs
- ♦ 15.02 inch REA and ratioed 114
- ♦ Top 3% on scrotal EPD



5047C		HH ADVANCE 5047C ET				GE EPDs	
BULL		CALVED - 1/4/2015		REGISTRATION - 43581358		EPDs	
CL 1 DOMINO 732T		CL 1 DOMINO 590R		CED		+1.6	
CL 1 DOMINO 1161Y		CL 1 DOMINETTE 507R		BW		+3.3	
CL 1 DOMINETTE 4126P		CL 1 DOMINO 1116L		WW		+62	
		CL 1 DOMINETTE 193L		YW		+102	
HH ADVANCE 7034T ET		L1 DOMINO 03571		MILK		+26	
HH MISS ADVANCE 1126Y		HH MISS ADVANCE 1088L		M+G		+56	
HH MISS ADVANCE 7088T ET		HH ADVANCE 255M 1ET		REA		+0.4	
		HH MISS ADVANCE 9030J					
BIRTH WT	205 WT	NR	365 WT	YR	ADJ REA	ADJ IMF	MARB
86	809	ET	1392	ET	13.94	2.61	SCHB
PIGMENT LEFT EYE - 50%		RIGHT EYE - 100%		SCROTAL - 40			

TOP HERD BULL PROSPECT

Extra dimension from end to end in this deep ribbed, thick quartered, big topped powerhouse. 5047C is well marked, fancy, and out of a great flush. Look at his growth and maternal EPDs. Dam is a top notch 7034T daughter with a great udder and loads of eye appeal. Big time herd bull potential here!

- ♦ Top 5% on WW and YW EPDs
- ♦ Top 3% on Scrotal EPD
- ♦ Top 10% on M & G EPD
- ♦ Ratioed 106 on REA and 96 on IMF
- ♦ Full brothers sell as Lots 5017C, 5027C, and 5037C



HH Miss Advance 1126Y
Dam of Lots 5017C, 5027C, 5037C and 5047C



5048C		HH ADVANCE 5048C				AIAA GE-EPD	
BULL		CALVED - 1/4/2015		REGISTRATION - 43578995		EPDs	
CL 1 DOMINO 1131Y 1ET		CL 1 DOMINO 955W		CED		-1.1	
CL 1 DOMINO 333A		CL 1 DOMINETTE 615S		BW		+6.2	
CL 1 DOMINETTE 156Y 1ET		CL 1 DOMINO 9125W 1ET		WW		+61	
		CL 1 DOMINETTE 6128S 1ET		YW		+103	
HH ADVANCE 9169W		HH ADVANCE 4140P		MILK		+34	
HH MISS ADVANCE 2068Z		HH MISS ADVANCE 4019P		M+G		+65	
HH MISS ADVANCE 9176W ET		HH ADVANCE 4055P		REA		+0.65	
		HH MISS ADVANCE 1088L					
BIRTH WT	205 WT	NR	365 WT	YR	ADJ REA	ADJ IMF	MARB
94	778	107	1386	105	15.64	2.67	SCHB
PIGMENT LEFT EYE - 100%		RIGHT EYE - 80%		SCROTAL - 36			

Big time performance and carcass bull out of the 333A sire. 5048C is long bodied, big middled, and fancy fronted. He has extra thickness down his top and thru his rear quarter. He will definitely add pounds to a calf crop and weaned off a 3 year old at 800 lbs.

- ♦ Top 2% on Milk and M+G EPDs
- ♦ Top 4% on YW EPD
- ♦ Top 10% on WW and REA EPDs
- ♦ #2 bull in sale on REA at 15.64 inch and ratioed 119

5049C		HH ADVANCE 5049C		GE-EPD				
BULL		CALVED - 1/4/2015		REGISTRATION - 43578997				
L1 DOMINO 08469		L1 DOMINO 05516		CED +1.1				
HH ADVANCE 2091Z		L1 DOMINETTE 99374		BW +3.5				
HH MISS ADVANCE 7003T		CL 1 DOMINO 320N		WW +53				
		HH MISS ADVANCE 5139R ET		YW +85				
CL 1 DOMINO 886J		CL 1 DOMINO 638S		MILK +31				
HH MISS ADVANCE 2043Z		CL 1 DOMINETTE 440P 1ET		M+G +58				
HH MISS ADVANCE 7037T		HH ADVANCE 5061R ET		REA +0				
		HH MISS ADVANCE 5159R						
BIRTH WT	205 WT	NR	365 WT	YR	ADJ REA	ADJ IMF	MARB	EPDs
90	773	106	1370	104	11.74	3.04	SCHB	+0.34
PIGMENT LEFT EYE - 100%		RIGHT EYE - 100%		SCROTAL - 37				

Tremendous rib shape and volume in this easy fleshing, stout made 2091Z son. He is well marked, big testicled, and stylish. Dam is a super uddered 886 daughter out of a great cow family. 5049C has a lot to offer and has herd bull potential.

- ♦ Top 3% on MARB EPD
- ♦ Top 5% on Scrotal and Milk EPD
- ♦ Top 20% on \$CHB

View videos of sale cattle at
www.holdenherefords.com

5052C**HH ADVANCE 5052C ET**

EPDs	
GED	+1
BW	+3.9
WW	+61
YW	+102
MILK	+35
M+G	+65
REA	+0.39
MARB	-0.02
SCHB	+26

BULL	CALVED - 1/5/2015	REGISTRATION - 43579260
CL 1 DOMINO 860U	CL 1 DOMINO 637S 1ET	
CL 1 DOMINO 297Z	CL 1 DOMINETTE 5142R	
CL 1 DOMINETTE 9134W 1ET	CL 1 DOMINO 732T	
	CL 1 DOMINETTE 475P	
L1 DOMINO 03571	L1 DOMINO 01384	
HH MISS ADVANCE 6155S	L1 DOMINETTE 00532	
HH MISS ADVANCE 365N	HH ADVANCE 0024K	
	HH MISS ADVANCE 103L	

BIRTH WT	205 WT	NR	365 WT	YR	ADJ REA	ADJ IMF	MARB
85	742	ET	1380	ET	14.05	3.46	

PIGMENT LEFT EYE - 100% RIGHT EYE - 100% SCROTAL - 37

Make sure and look this bull up on video or sale day. He is one of 10 full brothers that sell out of the great 6155S donor and the 297Z Cooper bull and he is one of the best. He has tremendous sweep to his rib and has a huge top and a big hip. He is also well marked and easy on the eye. His individual performance and scan data are outstanding and his growth and maternal EPDs are powerful.

- ♦ Top 1% on Milk and M&G EPDs
- ♦ Top 5% on YW EPD
- ♦ Top 10% on WW EPD
- ♦ Ratioed 107 on REA and 127 on IMF
- ♦ Dam sold for \$95,000 in our 2013 Sale to Iron Lake Ranch and has produced close to \$500,000 in progeny sales
- ♦ Full brothers sell as Lots 5064C, 5066C, 5095C, 5102C, 5115C, 5159C, 5221C, 5230C, and 5244C

5054C**HH ADVANCE 5054C ET**

EPDs	
GED	+2.1
BW	+4
WW	+59
YW	+94
MILK	+32
M+G	+61
REA	+0.23
MARB	+0.01
SCHB	+26

BULL	CALVED - 1/5/2015	REGISTRATION - 43578998
CL 1 DOMINO 886U	CL 1 DOMINO 638S	
HH ADVANCE 2181Z	CL 1 DOMINETTE 440P 1ET	
HH MISS ADVANCE 6054S	CL 1 DOMINO 320N	
	HH MISS ADVANCE 4053P	
CL 1 DOMINO 592R 1ET	CL 1 DOMINO 9126J 1ET	
MONTANA MISS 753T	CL 1 DOMINETTE 974J	
MONTANA MISS 306	CL 1 DOMINO 484	
	MONTANA MISS 0144	

BIRTH WT	205 WT	NR	365 WT	YR	ADJ REA	ADJ IMF	MARB
97	718	ET	1339	ET	13.05	2.2	

PIGMENT LEFT EYE - 75% RIGHT EYE - 95% SCROTAL - 36

Soggy made, high volume, thick butted bull out of 2181Z. 5054C has strong growth and maternal EPDs and is out of a great donor cow. Dam was our pick of the Baker Hereford Dispersion and was a tremendous female with a great udder. Her 105Y daughters are some of our best young cows.

- ♦ Top 3% on Milk and M&G EPDs
- ♦ Top 10% on WW EPD
- ♦ Maternal brother sells as Lot 5018C

50th Annual
Production Sale
**Holden
Herefords**

**5057C****HH ADVANCE 5057C ET**

EPDs	
GED	+2.3
BW	+2.2
WW	+51
YW	+76
MILK	+30
M+G	+56
REA	+0.2
MARB	-0.03
SCHB	+22

BULL	CALVED - 1/5/2015	REGISTRATION - 43579000
HH ADVANCE 0002X	HH ADVANCE 7026T ET	
HH ADVANCE 3006A	HH MISS ADVANCE 8163U	
HH MISS ADVANCE 1142Y	HH ADVANCE 8050U ET	
	HH MISS ADVANCE 9176W ET	
CL 1 DOMINO 1116L	CL 1 DOMINO 888H 1ET	
CL 1 DOMINETTE 4126P	CL 1 DOMINETTE 7146G	
CL 1 DOMINETTE 193L	HH ADVANCE 767G 1ET	
	CL 1 DOMINETTE 318	

BIRTH WT	205 WT	NR	365 WT	YR	ADJ REA	ADJ IMF	MARB
88	714	ET	1303	ET	13.85	2.89	

PIGMENT LEFT EYE - 100% RIGHT EYE - 100% SCROTAL - 39

TOP HERD BULL PROSPECT

Here is a bull with a lot of future and I think he will find a lot of friends on sale day. 5057C is goggle eyed, clean shouldered, great fronted, long bodied, and has plenty of volume and thickness. He has strong individual performance, scan data, and great testides. His dam is a 12 year old Cooper cow that we bought in 2014. She is great uddered and super sound and the kind that will keep you in the cattle business. She is also the dam of their 1161Y herd sire. I feel 5057C would work on heifers and he has potential to be a great young sire.

- ♦ Ratioed 105 on REA and 106 on IMF
- ♦ Top 5% on Scrotal EPD
- ♦ Top 10% on Milk and M&G EPDs
- ♦ Retaining a 1/4 in herd semen interest

5059C**HH ADVANCE 5059C**

EPDs	
GED	+0.8
BW	+2.3
WW	+53
YW	+87
MILK	+40
M+G	+66
REA	+0.31
MARB	-0.05
SCHB	+22

BULL	CALVED - 1/6/2015	REGISTRATION - 43579002
CL 1 DOMINO 860U	CL 1 DOMINO 637S 1ET	
CL 1 DOMINO 297Z	CL 1 DOMINETTE 5142R	
CL 1 DOMINETTE 9134W 1ET	CL 1 DOMINO 732T	
	CL 1 DOMINETTE 475P	
HH ADVANCE 5104R	CL 1 DOMINO 206M	
HH MISS ADVANCE 9074W	HH MISS ADVANCE 153L	
HH MISS ADVANCE 7015T	L1 DOMINO 03571	
	HH MISS ADVANCE 101L	

BIRTH WT	205 WT	NR	365 WT	YR	ADJ REA	ADJ IMF	MARB
92	712	98	1269	96	12.37	2.68	

PIGMENT LEFT EYE - 100% RIGHT EYE - 100% SCROTAL - 38

Balanced trait bull that is well marked, long sided, and nice patterned. Dam is a strong producer with extra pigment.

- ♦ Top 1% on Milk and M&G EPDs
- ♦ Top 30% on BW, WW, YW, and Scrotal EPDs

**5063C****HH ADVANCE 5063C ET**

BULL		CALVED - 1/7/2015		REGISTRATION - 43581245		EPDs	
HH ADVANCE 8050U ET		L1 DOMINO 03571		CED		+5.1	
HH ADVANCE 1098Y		HH MISS ADVANCE 365N		BW		+1.4	
HH MISS ADVANCE 9065W ET		HH ADVANCE 7101T		WW		+50	
		HH MISS ADVANCE 1028L		YW		+72	
CL 1 DOMINO 320N		CL 1 DOMINO 019K		MILK		+31	
HH MISS ADVANCE 6054S		CL 1 DOMINETTE 996J 1ET		M+G		+56	
HH MISS ADVANCE 4053P		HH ADVANCE 145L		REA		+0.37	
		HH MISS ADVANCE 011K		MARB		-0.03	
BIRTH WT	205 WT	NR	365 WT	YR	ADJ REA	ADJ IMF	SCHB
88	854	ET	1408	ET	15.28	2.98	+24
PIGMENT LEFT EYE - 100%		RIGHT EYE - 100%		SCROTAL - 37			

TOP HERD BULL PROSPECT

Dark colored, goggle eyed, red to the ground 1098Y son that is extra long bodied and big hiped. 5063C has a huge top, a big foot, and is easy on the eye. He is a calving ease bull with tremendous maternal strength. His individual performance and scan data is outstanding also. He is a maternal brother to our 0132X and 2181Z herd sires, and his dam sold for \$60,000 in our 2013 Female Sale.

- ♦ Top 10% on CED, Scrotal, and M&G EPDs
- ♦ Top 5% on Milk EPD
- ♦ Top 15% on BW EPD
- ♦ Ratioed 116 on REA and 110 on IMF
- ♦ Full brothers sell as Lots 5040C and 5042C

5064C**HH ADVANCE 5064C ET**

BULL		CALVED - 1/7/2015		REGISTRATION - 43579261		EPDs	
CL 1 DOMINO 297Z	CL 1 DOMINO 860U	CL 1 DOMINO 637S 1ET		CED		+1	
	CL 1 DOMINETTE 9134W 1ET	CL 1 DOMINETTE 5142R		BW		+3.4	
		CL 1 DOMINO 732T		WW		+54	
		CL 1 DOMINETTE 475P		YW		+89	
HH MISS ADVANCE 6155S	L1 DOMINO 03571	L1 DOMINO 01384		MILK		+36	
	HH MISS ADVANCE 365N	L1 DOMINETTE 00532		M+G		+63	
		HH ADVANCE 0024K		REA		+0.27	
		HH MISS ADVANCE 103L		MARB		-0.08	
BIRTH WT	205 WT	NR	365 WT	YR	ADJ REA	ADJ IMF	SCHB
86	704	ET	1228	ET	12.58	2.43	+21
PIGMENT LEFT EYE - 90%		RIGHT EYE - 100%		SCROTAL - 34			

Moderate framed, thick butted, well marked bull out of the 6155S x 297Z flush. Great genetic package with excellent EPDs and good pigment.

- ♦ Top 2% on Milk and M&G EPDs
- ♦ Top 25% on WW and YW EPDs
- ♦ Full brothers sell as Lots 5052C, 5066C, 5095C, 5102C, 5115C, 5159C, 5221C, 5230C, and 5244C

5065C**HH ADVANCE 5065C ET**

BULL		CALVED - 1/7/2015		REGISTRATION - 43579006		EPDs		
HH ADVANCE 1098Y	HH ADVANCE 8050U ET	L1 DOMINO 03571		HH MISS ADVANCE 365N		CED	+3.7	
	HH MISS ADVANCE 9065W ET	HH ADVANCE 7101T		HH MISS ADVANCE 1028L		BW	+1.5	
		L1 DOMINO 01384		L1 DOMINETTE 00532		WW	+46	
		HH ADVANCE 0024K		HH MISS ADVANCE 1121L		YW	+65	
HH MISS ADVANCE 7142T	L1 DOMINO 03571					MILK	+34	
	HH MISS ADVANCE 3171N					M+G	+57	
						REA	-0.02	
BIRTH WT	205 WT	NR	365 WT	YR	ADJ REA	ADJ IMF	MARB	+0.12
85	680	ET	1218	ET	11.48	2.8	SCHB	+20
PIGMENT LEFT EYE - 100%		RIGHT EYE - 100%		SCROTAL - 36				

Extra pigment in this long bodied, stout made 1098Y son. 5065C is a maternal brother to the 9144W and 1069Y herd sires and is out of a top donor cow. He is moderate BW and high maternal.

- ♦ Top 2% on Milk EPD
- ♦ Top 15% on CED
- ♦ Top 20% on BW EPD

**5066C****HH ADVANCE 5066C ET**

BULL		CALVED - 1/7/2015		REGISTRATION - 43579262		EPDs	
CL 1 DOMINO 297Z	CL 1 DOMINO 860U	CL 1 DOMINO 637S 1ET				CED	+1
		CL 1 DOMINETTE 5142R				BW	+3.5
	CL 1 DOMINETTE 9134W 1ET	CL 1 DOMINO 732T				WW	+60
		CL 1 DOMINETTE 475P				YW	+100
HH MISS ADVANCE 6155S	L1 DOMINO 03571	L1 DOMINO 01384				MILK	+36
		L1 DOMINETTE 00532				M+G	+65
	HH MISS ADVANCE 365N	HH ADVANCE 0024K				REA	+0.31
		HH MISS ADVANCE 103L				MARB	-0.04
BIRTH WT	205 WT	NR	365 WT	YR	ADJ REA	ADJ IMF	SCHB
92	793	ET	1382	ET	13.18	3.21	+24
PIGMENT LEFT EYE - 75%		RIGHT EYE - 100%		SCROTAL - 40			

Extra spring of rib, muscle expression, and eye appeal in this short marked herd bull prospect out of the 6155S donor cow. 5066C has a great phenotype along with excellent EPDs and individual performance. He has a pedigree loaded with maternal strength. Dam sold for \$95,000 in our 2013 Sale to Iron Lake Ranch.

- ♦ Ratioed 100 on REA and 118 on IMF
- ♦ Top 1% on Milk and M&G EPDs
- ♦ Top 10% on WW and YW EPDs
- ♦ Full brothers sell as Lots 5052C, 5064C, 5095C, 5102C, 5115C, 5159C, 5221C, 5230C, and 5244C

5067C**HH ADVANCE 5067C ET**

BULL	CALVED - 1/7/2015	REGISTRATION - 43581361	EPDs
CL 1 DOMINO 929W	CL 1 DOMINO 637S 1ET	CL 1 DOMINETTE 615S	CED +4.8
CL 1 DOMINO 105Y	CL 1 DOMINO 732T	CL 1 DOMINETTE 475P	BW +1
CL 1 DOMINETTE 9140W 1ET	L1 DOMINO 01384	L1 DOMINETTE 00532	WW +52
L1 DOMINO 03571	HH ADVANCE 0024K	HH MISS ADVANCE 103L	YW +84
HH MISS ADVANCE 6155S	HH MISS ADVANCE 365N		MILK +41
			M+G +67
			REA +0.23
BIRTH WT	205 WT	NR	MARB -0.17
70	671	ET	SCHB +18

PIGMENT LEFT EYE - 100% RIGHT EYE - 100% SCROTAL - 35

Moderate framed, deep sided, well marked calving ease 105Y son out of the 6155S donor cow. Loads of fleshing ability and maternal strength in this mating. 5067C is a meat wagon and has a herd bull look to him.

- ♦ Top 1% on Milk and M&G EPDs
- ♦ Top 10% on CED
- ♦ Top 15% on BW EPD
- ♦ Full brothers sells as Lots 5132C and 5149C

**5067C****5072C****HH ADVANCE 5072C**

BULL	CALVED - 1/8/2015	REGISTRATION - 43579011	EPDs
HH ADVANCE 4055P	HH ADVANCE 145L	HH MISS ADVANCE 9065J	CED +2.6
HH ADVANCE 1069Y ET	L1 DOMINO 03571	HH MISS ADVANCE 3171N	BW +3.2
HH MISS ADVANCE 7142T	HH MISS ADVANCE 1088L	HH MS ADVANCE 8037H	WW +52
HH ADVANCE 7034T ET	CL 1 DOMINO 2136M		YW +80
HH MISS ADVANCE 1178Y ET	HH MISS ADVANCE 5139R ET		MILK +36
			M+G +62
			REA +0.04
BIRTH WT	205 WT	NR	MARB +0.1
88	720	99	SCHB +23

PIGMENT LEFT EYE - 100% RIGHT EYE - 100% SCROTAL - 36

Big, rangy 1069Y son that is well marked. Dam is a full sister to the 2 lead off cows in our 2015 Female Sale and a daughter of the 5139R donor cow. Lots of maternal strength in this pedigree.

- ♦ Top 2% on Milk and M&G EPDs

5087C**HH ADVANCE 5087C ET**

BULL	CALVED - 1/9/2015	REGISTRATION - 43579266	EPDs
CL 1 DOMINO 886U	CL 1 DOMINO 638S	CL 1 DOMINETTE 440P 1ET	CED +2.3
HH ADVANCE 2181Z	CL 1 DOMINO 320N	HH MISS ADVANCE 4053P	BW +2.9
HH MISS ADVANCE 6054S	L1 DOMINO 01384	L1 DOMINETTE 00532	WW +58
L1 DOMINO 03571	HH ADVANCE 0024K	HH MISS ADVANCE 103L	YW +85
HH MISS ADVANCE 6155S	HH MISS ADVANCE 365N		MILK +30
			M+G +59
			REA +0.1
BIRTH WT	205 WT	NR	MARB -0.12
95	774	ET	SCHB +21

PIGMENT LEFT EYE - 95% RIGHT EYE - 95% SCROTAL - 40

Soggy made, deep sided, performance bull out of the 6155S donor cow. Great combination of phenotype, cow power, and growth in this herd bull prospect.

- ♦ Top 5% on M&G EPD
- ♦ Top 10% on Milk EPD
- ♦ Top 15% on WW EPD
- ♦ Dam sold for \$95,000 in our 2013 Sale and has produced close to \$500,000 in progeny sales.
- ♦ 13 maternal brothers sell

5073C**HH ADVANCE 5073C**

BULL	CALVED - 1/8/2015	REGISTRATION - 43579012	EPDs
HH ADVANCE 4055P	HH ADVANCE 145L	HH MISS ADVANCE 9065J	CED +0.7
HH ADVANCE 1069Y ET	L1 DOMINO 03571	HH MISS ADVANCE 3171N	BW +3.8
HH MISS ADVANCE 7142T	HH MISS ADVANCE 1088L	HH MS ADVANCE 8037H	WW +50
L1 DOMINO 03571	CL 1 DOMINO 2136M		YW +78
HH MISS ADVANCE 9022W ET	HH MISS ADVANCE 5139R ET		MILK +31
			M+G +55
			REA -0.39
BIRTH WT	205 WT	NR	MARB +0.26
70	712	100	SCHB +20

PIGMENT LEFT EYE - 100% RIGHT EYE - 95% SCROTAL - 35

Twin calf out of a top donor cow. 5073C is well balanced and has lots of dimension and size. He is well marked and clean patterned. Dam was a perfect uddered, strong producing 03571 daughter that sold to Scoresby Herefords in our 2015 Female Sale

- ♦ Top 5% on Milk EPD
- ♦ Top 10% on MARB EPD

5090C**HH ADVANCE 5090C**

BULL	CALVED - 1/9/2015	REGISTRATION - 43579025	EPDs
CL 1 DOMINO 955W	CL 1 DOMINO 637S 1ET	CL 1 DOMINETTE 5152R	CED +3.5
HH ADVANCE 221 ET	L1 DOMINO 01362	DBH L1 DOMINETTE 355N	BW +1.1
HH MISS ADVANCE 5152R	L1 DOMINO 03571	HH MISS ADVANCE 365N	WW +49
HH ADVANCE 8050U ET	HH MISS ADVANCE 6109S	CL 1 DOMINO 373N	YW +81
HH MISS ADVANCE 1079Y ET		HH MISS ADVANCE 4049P	MILK +26
			M+G +51
			REA +0.18
BIRTH WT	205 WT	NR	MARB -0.04
82	697	96	SCHB +21

PIGMENT LEFT EYE - 100% RIGHT EYE - 95% SCROTAL - 39

Moderate framed, short marked, thick butted 221 son out of a full sister to our 1038Y herd sire. Dam sold to Hoffman Herefords in our 2015 Female Sale and was deep sided, great uddered, and super fancy.

- ♦ Top 15% on BW EPD
- ♦ Top 20% on Milk EPD



**Powerhouse
Herd Bull
Prospect**

5095C

5095C

HH ADVANCE 5095C ET

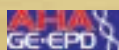

BULL		CALVED - 1/10/2015		REGISTRATION - 43579267		EPDs	
CL 1 DOMINO 860U		CL 1 DOMINO 637S 1ET		CED		+1	
CL 1 DOMINO 297Z		CL 1 DOMINETTE 5142R		BW		+2.9	
CL 1 DOMINETTE 9134W 1ET		CL 1 DOMINO 732T		WW		+59	
		CL 1 DOMINETTE 475P		YW		+98	
L1 DOMINO 03571		L1 DOMINO 01384		MILK		+37	
HH MISS ADVANCE 6155S		L1 DOMINETTE 00532		M+G		+66	
HH MISS ADVANCE 365N		HH ADVANCE 0024K		REA		+0.33	
		HH MISS ADVANCE 103L		MARB		-0.07	
BIRTH WT	205 WT	NR	365 WT	YR	ADJ REA	ADJ IMF	SCHB
92	824	ET	1461	ET	13.83	2.35	+22
PIGMENT LEFT EYE - 50%		RIGHT EYE - 95%		SCROTAL - 39			

POWERHOUSE HERD BULL PROSPECT

Big butted, square hipped, huge topped, well marked, and extra eye appeal in this long bodied, powerful made son of the 6155S donor cow. This bull has been a standout all year and he is impressive in his makeup from end to end. He weighs like a brick and is loaded with red meat. Great combination of phenotype, cow power, and EPDs in this outstanding herd bull prospect

- ♦ Actual weaning weight of 870 lbs.
- ♦ Top 1% on Milk and M&G EPDs
- ♦ Top 10% on WW and YW EPDs
- ♦ Ratioed 105 on REA
- ♦ Full brothers sell as Lots 5052C, 5064C, 5066C, 5102C, 5115C, 5159C, 5221C, 5230C, and 5244C

5096C

HH ADVANCE 5096C



BULL		CALVED - 1/10/2015		REGISTRATION - 43579030		EPDs	
CL 1 DOMINO 1131Y 1ET		CL 1 DOMINO 955W		CED		+4.1	
CL 1 DOMINO 333A		CL 1 DOMINETTE 615S		BW		+2.5	
CL 1 DOMINETTE 156Y 1ET		CL 1 DOMINO 9125W 1ET		WW		+51	
		CL 1 DOMINETTE 6128S 1ET		YW		+72	
HH ADVANCE 0132X		CL 1 DOMINO 7128T 1ET		MILK		+31	
HH MISS ADVANCE 2010Z ET		HH MISS ADVANCE 6054S		M+G		+56	
HH MISS ADVANCE 6074S		CL 1 DOMINO 2136M		REA		+0.3	
		HH MISS ADVANCE 1013L		MARB		+0.05	
BIRTH WT	205 WT	NR	365 WT	YR	ADJ REA	ADJ IMF	SCHB
88	737	101	1260	96	13.83	2.41	+22
PIGMENT LEFT EYE - 95%		RIGHT EYE - 85%		SCROTAL - 36			

Strong topped, deep sided 333A son out of a good young 0132X daughter. 5096C is a solid all around bull with lots of balance.

- ♦ Top 5% on Milk EPD
- ♦ Top 15% on CED EPD
- ♦ Top 10% on Scrotal and M&G EPDs
- ♦ Ratioed 105 on REA



**REFERENCE
DAM**

HH Miss Advance 6155S

Dam of Lots 5052C, 5064C, 5066C, 5067C, 5087C, 5095C, 5102C, 5115C, 5132C, 5149C, 5159C, 5221C, 5230C, 5244C

View videos of sale cattle at
www.holdenherefords.com



5098C		HH ADVANCE 5098C		GE-EPD			
BULL		CALVED - 1/11/2015		REGISTRATION - 43579032			
CL 1 DOMINO 955W		CL 1 DOMINO 637S 1ET		CED -0.1			
HH ADVANCE 221 ET		CL 1 DOMINETTE 5152R		BW +4.5			
HH MISS ADVANCE 5152R		L1 DOMINO 01362		WW +59			
		DBH L1 DOMINETTE 355N		YW +95			
HH ADVANCE 4055P		HH ADVANCE 145L		MILK +28			
HH MISS ADVANCE 1189Y		HH MISS ADVANCE 9065J		M+G +57			
HH MISS ADVANCE 6181S		HH ADVANCE 4140P		REA +0.26			
		HH MISS ADVANCE 4162P					
BIRTH WT	205 WT	NR	365 WT	YR	ADJ REA	ADJ IMF	MARB
96	760	105	1346	102	14.05	2.36	+0.1
							SCHB +27

PIGMENT LEFT EYE - 80% RIGHT EYE - 100% SCROTAL - 39

Deep sided, soft made, easy doing bull with excellent pigment. 5098C is free moving and extra stout and rugged. Herd bull prospect out of a good cow family.

- ♦ Ratiod 107 on REA
- ♦ Top 10% on WW and M&G EPDs
- ♦ Top 15% on YW and Milk EPDs

5099C		HH ADVANCE 5099C		GE-EPD				
BULL		CALVED - 1/12/2015		REGISTRATION - 43579033				
CL 1 DOMINO 860U		CL 1 DOMINO 637S 1ET		CED	+4.7			
CL 1 DOMINO 269Z 1ET		CL 1 DOMINETTE 5142R		BW	+2.8			
CL 1 DOMINETTE 759T 1ET		CL 1 DOMINO 590R		WW	+59			
		CL 1 DOMINETTE 193L		YW	+98			
HH ADVANCE 1038Y ET		HH ADVANCE 8050U ET		MILK	+30			
HH MISS ADVANCE 3043A		HH MISS ADVANCE 6109S		M+G	+60			
HH MISS ADVANCE 1072Y ET		HH ADVANCE 4055P		REA	+0.18			
		HH MISS ADVANCE 7003T						
BIRTH WT	205 WT	NR	365 WT	YR	ADJ REA	ADJ IMF	MARB	+0.01
88	764	105	1372	104	13.26	2.77	SCHB	+25

PIGMENT LEFT EYE - 60% RIGHT EYE - 60% SCROTAL - 37

Loads of genetic potential in this 269Z son. 5099C has outstanding individual performance and EPDs. He is a well made bull with plenty of muscle expression, volume, and style. His dam is a perfect uddered, future donor out of the 1072Y cow that is the dam of Lots 5019C and 5044C. Exceptional maternal strength and udder quality combined with growth and a moderate birth weight.

- ♦ Top 10% on CED, WW, YW, and Milk EPDs
- ♦ Top 4% on M&G EPD

5102C		HH ADVANCE 5102C ET		GE-EPD			
BULL		CALVED - 1/13/2015		REGISTRATION - 43579268			
CL 1 DOMINO 860U		CL 1 DOMINO 637S 1ET		CED +1			
CL 1 DOMINO 297Z		CL 1 DOMINETTE 5142R		BW +2.4			
CL 1 DOMINETTE 9134W 1ET		CL 1 DOMINO 732T		WW +50			
		CL 1 DOMINETTE 475P		YW +80			
L1 DOMINO 03571		L1 DOMINO 01384		MILK +35			
HH MISS ADVANCE 6155S		L1 DOMINETTE 00532		M+G +60			
HH MISS ADVANCE 365N		HH ADVANCE 0024K		REA +0.13			
		HH MISS ADVANCE 103L		MARB -0.05			
BIRTH WT	205 WT	NR	365 WT	YR	ADJ REA	ADJ IMF	SCHB
97	712	ET	1264	ET	11.58	2.65	+18

PIGMENT LEFT EYE - 95% RIGHT EYE - 100% SCROTAL - 36

Short marked, thick made, long spined bull out of the 6155S x 297Z flush. This mating should produce some great females.

- ♦ Top 1% on Milk EPD
- ♦ Top 4% on M&G EPD
- ♦ Full brothers sell as Lots 5052C, 5064C, 5066C, 5095C, 5115C, 5159C, 5221C, 5230C, and 5244C

5105C		HH ADVANCE 5105C ET		GE-EPD			
BULL		CALVED - 1/13/2015		REGISTRATION - 43579038			
CL 1 DOMINO 9122W 1ET		CL 1 DOMINO 732T		CED +2.3			
CL 1 DOMINO 215Z		CL 1 DOMINETTE 475P		BW +1.2			
CL 1 DOMINETTE 055X		CL 1 DOMINO 860U		WW +54			
		CL 1 DOMINETTE 7136T 1ET		YW +90			
HH ADVANCE 6163S		HH ADVANCE 396N		MILK +37			
HH MISS ADVANCE 9228W		HH MISS ADVANCE 2111M		M+G +64			
HH MISS ADVANCE 6094S		HH ADVANCE 4140P		REA +0.42			
		HH MISS ADVANCE 4019P		MARB +0.16			
BIRTH WT	205 WT	NR	365 WT	YR	ADJ REA	ADJ IMF	SCHB
74	640	ET	1196	ET	12.88	2.42	+26

PIGMENT LEFT EYE - 90% RIGHT EYE - 100% SCROTAL - 32

Moderate birth weight, high maternal ET bull out of a great cow. 5105C is a nice patterned bull that is well marked, smooth shouldered, and square made. He was on a poor recip and came in a little light at weaning. Don't overlook him. He is bred to be a great one.

- ♦ Top 1% on Milk and M&G EPDs
- ♦ Top 15% on BW EPD
- ♦ Top 25% on WW, YW and MARB EPDs
- ♦ Full brother sells as Lot 5107C



BULL CALVED - 1/13/2015 REGISTRATION - 43579040

CL 1 DOMINO 9122W 1ET	CL 1 DOMINO 732T
CL 1 DOMINO 215Z	CL 1 DOMINETTE 475P
CL 1 DOMINETTE 055X	CL 1 DOMINO 860U
	CL 1 DOMINETTE 7136T 1ET
HH ADVANCE 6163S	HH ADVANCE 396N
HH MISS ADVANCE 9228W	HH MISS ADVANCE 2111M
HH MISS ADVANCE 6094S	HH ADVANCE 4140P
	HH MISS ADVANCE 4019P

BIRTH WT	205 WT	NR	365 WT	YR	ADJ REA	ADJ IMF	MARB	+0.18
72	783	ET	1416	ET	13.68	2.54	SCCH	+28
PIGMENT LEFT EYE -70%		RIGHT EYE -95%		SCROTAL -35				

PIGMENT LEFT EYE - 70% RIGHT EYE - 95% SCROTAL - 35

CURVE BENDER HERD BULL PROSPECT

5108C

BULL **CALVED - 1/13/2015** **REGISTRATION - 43579041**

HH ADVANCE 8050U ET
HH ADVANCE 1098Y
 HH MISS ADVANCE 9065W ET
 HH ADVANCE 7034T ET
HH MISS ADVANCE 0232X
 HH MISS ADVANCE 4016P ET

BIRTH WT	205 WT	NR	365 WT	YR	ADJ REA	ADJ IMF	MARB	+0.02
70	721	ET	1270	ET	12.18	2.74	SCHB	+22

PIGMENT LEFT EYE - 100% RIGHT EYE - 100% SCROTAL - 37

Goggle eyed, thick made, long bodied bull out of 1098Y. 5108C will add pigment and leave you with a beautiful set of daughters. Dam is a super uddered 7034T daughter out of a great cow family.

- ◆ Top 2% on Milk and M&G EPDs
- ◆ Top 15% on CED
- ◆ Top 10% on Scrotal EPD



**Curve Bender
Herd Bull
Prospect**

5107C

5107C is an elite herd bull prospect that checks all the boxes. He is well marked, big topped, square made, sound structured, big ribbed bull with eye appeal to burn. He has an EPD profile that combines calving ease with exceptional growth, maternal, and carcass strength. To top it all off he is out of a great donor cow, and is a maternal brother to our 3297A herd sire. If we didn't already have two 215Z sons in use, we would retain him for our own use. Help yourself to a very special individual here!

- ✦ Top 1% of breed on Milk and M&G EPDs
- ✦ Top 10% on YW EPD
- ✦ Top 15% on BW and WW EPDs
- ✦ Top 25% on REA and MARB EPDs and \$CHB
- ✦ Dam sold to Hayden Hoffman in our 2015 Female Sale for \$31,000
- ✦ **Retaining a 1/4 in herd semen interest.**



HH Miss Advance 9228W

Dam of Lots 5105C, 5107C, 4354B, 4358B, 4365B



5111C		HH ADVANCE 5111C		GE-EPD			
BULL		CALVED - 1/13/2015		REGISTRATION - 43579044			
L1 DOMINO 08469		L1 DOMINO 05516		CED +4.7			
HH ADVANCE 2091Z		L1 DOMINETTE 99374		BW +1.9			
HH MISS ADVANCE 7003T		CL 1 DOMINO 320N		WW +51			
		HH MISS ADVANCE 5139R ET		YW +74			
HH ADVANCE 8050U ET		L1 DOMINO 03571		MILK +36			
HH MISS ADVANCE 2111Z		HH MISS ADVANCE 365N		M+G +62			
MONTANA MISS 067X		HH ADVANCE 8086U		REA +0.07			
		MONTANA MISS 626		MARB +0.14			
BIRTH WT	205 WT	NR	365 WT	YR	ADJ REA	ADJ IMF	SCHB
89	774	107	1340	102	12.58	2.68	+25
PIGMENT LEFT EYE - 80%		RIGHT EYE - 50%		SCROTAL - 36			

Tremendous eye appeal in this clean fronted, up headed, well marked, stout made herd bull prospect. This bull is an eye catcher and has extra rib shape and muscle expression. His dam is a perfect uddered 8050U daughter with a great record. He is also very moderate birth weight.

- ♦ Top 2% on Milk and M&G EPDs
- ♦ Top 10% on CED EPD
- ♦ Top 30% on MARB EPD
- ♦ Dam has an average NR of 108.5



5117C		HH ADVANCE 5117C		GE-EPD				
BULL		CALVED - 1/14/2015		REGISTRATION - 43579049				
L1 DOMINO 08469		L1 DOMINO 05516		CED +1.2				
HH ADVANCE 2091Z		L1 DOMINETTE 99374		BW +4.5				
HH MISS ADVANCE 7003T		CL 1 DOMINO 320N		WW +54				
		HH MISS ADVANCE 5139R ET		YW +85				
HH ADVANCE 9169W		HH ADVANCE 4140P		MILK +34				
HH MISS ADVANCE 2080Z		HH MISS ADVANCE 4019P		M+G +61				
HH MISS ADVANCE 9101W		HH ADVANCE 5212R		REA +0.17				
		HH MISS ADVANCE 5152R		MARB +0.09				
BIRTH WT	205 WT	NR	365 WT	YR	ADJ REA	ADJ IMF	MARB	SCHB
97	786	108	1392	106	12.99	2.17		+25
PIGMENT LEFT EYE - 100%		RIGHT EYE - 100%		SCROTAL - 39				

Herd bull prospect that is deep sided, soft made, great haired, and well marked. 5117 has great individual performance and is out of a great uddered dam. Loads of fleshing ability and pounds in the right kind of package.

- ♦ 786 lbs 205 day wt.
- ♦ Top 3% on Milk & M&G EPDs
- ♦ Top 25% on WW EPD
- ♦ Top 10% on Scrotal EPD

5115C		HH ADVANCE 5115C ET				GE-EPD	
BULL		CALVED - 1/14/2015		REGISTRATION - 43579269		EPDs	
CL 1 DOMINO 860U		CL 1 DOMINO 637S 1ET		CED		+1	
CL 1 DOMINO 297Z	CL 1 DOMINETTE 5142R		BW		+4		
	CL 1 DOMINO 732T		WW		+56		
CL 1 DOMINETTE 9134W 1ET		CL 1 DOMINETTE 475P		YW		+95	
L1 DOMINO 03571		L1 DOMINO 01384		MILK		+34	
HH MISS ADVANCE 6155S	L1 DOMINETTE 00532		M+G		+62		
	HH ADVANCE 0024K		REA		+0.32		
HH MISS ADVANCE 365N		HH MISS ADVANCE 103L		MARB		-0.1	
BIRTH WT	205 WT	NR	365 WT	YR	ADJ REA	ADJ IMF	SCHB
95	675	ET	1179	ET	12.99	2.08	+22
PIGMENT LEFT EYE - 100%		RIGHT EYE - 100%		SCROTAL - 35			

Great set of growth and maternal EPDs on this 297Z son out of the 6155S donor cow. 5115C is well marked, moderate framed, and square made.

- ♦ Top 2% on Milk and M&G EPDs
- ♦ Top 20% on WW and YW EPDs
- ♦ Full brothers sell as Lots 5052C, 5064C, 5066C, 5095C, 5102C, 5159C, 5221C, 5230C, and 5244C

5121C		HH ADVANCE 5121C		GE-EPD				
BULL		CALVED - 1/14/2015		REGISTRATION - 43579053				
HH ADVANCE 4055P		HH ADVANCE 145L		CED		-0.4		
HH ADVANCE 1069Y ET		HH MISS ADVANCE 9065J		BW		+4.7		
HH MISS ADVANCE 7142T		L1 DOMINO 03571		WW		+53		
		HH MISS ADVANCE 3171N		YW		+78		
CL 1 DOMINO 955W		CL 1 DOMINO 637S 1ET		MILK		+34		
CL 1 DOMINETTE 1177Y 1ET		CL 1 DOMINETTE 5152R		M+G		+61		
CL 1 DOMINETTE 440P 1ET		CL 1 DOMINO 9126J 1ET		REA		-0.1		
		CL 1 DOMINETTE 974J						
BIRTH WT	205 WT	NR	365 WT	YR	ADJ REA	ADJ IMF	MARB	SCHB
98	748	103	1236	94	11.49	4.11	+0.28	+26
PIGMENT LEFT EYE - 100%		RIGHT EYE - 100%		SCROTAL - 36				

Extra pigment and length of body in this clean patterned, smooth made 1069Y son. Dam is a top donor that came from Cooper's and a daughter of the great 440 cow. Lots of maternal and carcass strength in this goggle eyed bull.

- ♦ Top 3% on Milk and M&G EPDs
- ♦ Ratioed 135 on IMF and top 10% on MARB EPD
- ♦ Dam is perfect uddered, well marked, and an elite donor female
- ♦ Maternal brother sells as Lot 5251C

5123C**HH ADVANCE 5123C**

BULL		CALVED - 1/15/2015		REGISTRATION - 43579055			EPDs	
HH ADVANCE 0132X		CL 1 DOMINO 7128T 1ET		CED			+2.8	
HH ADVANCE 2316Z ET		HH MISS ADVANCE 6054S		BW			+1.6	
HH MS ADV 7008G 1ET		CL 1 DOMINO 500E		WW			+47	
		HH MISS ADVANCE 251B		YW			+77	
HH ADVANCE 9075W ET		HH ADVANCE 7101T		MILK			+32	
HH MISS ADVANCE 2301Z		HH MISS ADVANCE 1028L		M+G			+55	
HH MISS ADVANCE 6041S ET		HH ADVANCE 3196N		REA			+0.49	
		HH MISS ADVANCE 2111 M						
BIRTH WT	205 WT	NR	365 WT	YR	ADJ REA	ADJ IMF	MARB	-0.02
65	729	100	1267	100	12.21	3.04	SCHB	+22

PIGMENT LEFT EYE - 0% RIGHT EYE - 30% SCROTAL - 33

Twin bull that is a full brother to Lot 5124C. 5123C is a soft made, moderate framed easy fleshing bull with a nice pattern. He is a moderate BW and strong maternal bull.

- ♦ Top 3% on Milk EPD
- ♦ Top 20% on BW and REA EPD

5124C**HH ADVANCE 5124C**

BULL		CALVED - 1/15/2015		REGISTRATION - 43579056		EPDs	
HH ADVANCE 0132X		CL 1 DOMINO 7128T 1ET		CED		+4.7	
HH ADVANCE 2316Z ET		HH MISS ADVANCE 6054S		BW		+0.3	
HH MS ADV 7008G 1ET		CL 1 DOMINO 500E		WW		+42	
		HH MISS ADVANCE 251B		YW		+70	
HH ADVANCE 9075W ET		HH ADVANCE 7101T		MILK		+30	
HH MISS ADVANCE 2301Z		HH MISS ADVANCE 1028L		M+G		+51	
HH MISS ADVANCE 6041S ET		HH ADVANCE 3196N		REA		+0.45	
		HH MISS ADVANCE 2111 M		MARB		+0.03	
BIRTH WT	205 WT	NR	365 WT	YR	ADJ REA	ADJ IMF	
58	677	100	1228	100	13.01	2.92	SCHB +21

PIGMENT LEFT EYE - 100% RIGHT EYE - 100% SCROTAL - 36

Sure shot heifer bull with only a +.3 BW EPD. 5124C is well marked, deep sided, and moderate framed. Dam is a goggle eyed 9075W daughter.

- ♦ Top 10% on CED and BW EPD
- ♦ Top 10% on Milk EPD
- ♦ Twin to Lot 5123C

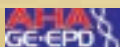
5127C**HH ADVANCE 5127C ET**

BULL		CALVED - 1/15/2015		REGISTRATION - 43579059		EPDs		
HH ADVANCE 8050U ET		L1 DOMINO 03571		CED		+4		
HH ADVANCE 1098Y		HH MISS ADVANCE 365N		BW		+0.7		
HH MISS ADVANCE 9065W ET		HH ADVANCE 7101T		WW		+52		
		HH MISS ADVANCE 1028L		YW		+71		
L1 DOMINO 890061		L1 DOMINO 870130		MILK		+31		
CL 1 DOMINETTE 7136T 1ET		L1 DOMINETTE 850625		M+G		+57		
CL 1 DOMINETTE 273M 1ET		CL 1 DOMINO 9126J 1ET		REA		+0.12		
		CL 1 DOMINETTE 8123H 2ET						
BIRTH WT	205 WT	NR	365 WT	YR	ADJ REA	ADJ IMF	MARB	+0.05
73	706	ET	1229	ET	12.11	3.03	SCHB	+21

PIGMENT LEFT EYE - 100% RIGHT EYE - 100% SCROTAL - 36

Goggle eyed, long bodied, clean made 1098Y son that is a definite heifer bull prospect and also should produce outstanding daughters. 5127C is out of the 7136T Cooper cow that is the maternal granddam of their 215Z herd sire. She has a great set of daughters in their herd.

- ♦ 73 lb birth weight and only a .7 BW EPD
- ♦ Top 10% on BW EPD
- ♦ Top 5% on Milk EPD
- ♦ Ratioed 111 on IMF
- ♦ Full brother sells as Lot 5147C

**5132C****HH ADVANCE 5132C ET**

BULL		CALVED - 1/15/2015		REGISTRATION - 43581362		EPDs	
CL 1 DOMINO 105Y	CL 1 DOMINO 929W	CL 1 DOMINO 637S 1ET	CL 1 DOMINETTE 615S	GED			+4.8
	CL 1 DOMINETTE 9140W 1ET	CL 1 DOMINO 732T	CL 1 DOMINETTE 475P	BW			+0.3
		L1 DOMINO 01384	L1 DOMINETTE 00532	WW			+50
		HH ADVANCE 0024K	HH MISS ADVANCE 103L	YW			+78
				MILK			+42
HH MISS ADVANCE 6155S	L1 DOMINO 03571	L1 DOMINETTE 00532		M+G			+67
	HH MISS ADVANCE 365N	HH ADVANCE 0024K	HH MISS ADVANCE 103L	REA			+0.16
BIRTH WT	205 WT	NR	365 WT	YR	ADJ REA	ADJ IMF	MARB
74	735	ET	1319	ET	12.51	2.12	-0.2
							SCHB
							+14

PIGMENT LEFT EYE - 100% RIGHT EYE - 90% SCROTAL - 36

TOP HERD BULL PROSPECT

5132C is a calving ease bull that is moderate framed, deep sided, thick topped, and easy on the eye. He is a sure fire heifer bull that is strong on performance and has tremendous maternal strength. His dam is the \$95,000 6155S donor cow that has been such a great producer for us. Loads of genetic potential here!

- ♦ 74 lb birth weight and .3 BW EPD
- ♦ Top 10% on CED and BW EPDs
- ♦ Top 1% on Milk and M&G EPDs
- ♦ Full brothers sell as Lots 5067C and 5149C

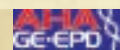
5133C**HH ADVANCE 5133C**

BULL		CALVED - 1/15/2015		REGISTRATION - 43579063		EPDs		
CL 1 DOMINO 333A	CL 1 DOMINO 1131Y 1ET	CL 1 DOMINO 955W		GED			+0.3	
		CL 1 DOMINETTE 615S		BW			+3.9	
	CL 1 DOMINETTE 156Y 1ET	CL 1 DOMINO 9125W 1ET		WW			+53	
		CL 1 DOMINETTE 6128S 1ET		YW			+83	
	HH ADVANCE 9169W	HH ADVANCE 4140P		MILK			+36	
HH MISS ADVANCE 2082Z ET	HH MISS ADVANCE 4019P		M+G			+63		
	HH MISS ADVANCE 7066T	CL 1 DOMINO 320N		REA			+0.4	
	HH MISS ADVANCE 5193R							
BIRTH WT	205 WT	NR	365 WT	YR	ADJ REA	ADJ IMF	MARB	SCHB
92	713	98	1245	94	14.21	2.6		+23

PIGMENT LEFT EYE - 5% RIGHT EYE - 60% SCROTAL - 37

Big topped, deep sided, and short marked 333A son that is well balanced and complete in his pattern.

- ♦ Ratioed 108 on REA
- ♦ Top 2% on Milk and M&G EPDs
- ♦ Top 30% on WW EPD
- ♦ top 20% on Scrotal EPD

5136C**HH ADVANCE 5136C**

BULL	CALVED - 1/15/2015	REGISTRATION - 43579066
HH ADVANCE 4055P	HH ADVANCE 145L	
HH ADVANCE 1069Y ET	HH MISS ADVANCE 9065J	
HH MISS ADVANCE 7142T	L1 DOMINO 03571	
	HH MISS ADVANCE 3171N	
B&D L1 DOMINO 8186 ET	CL 1 DOMINO 623S	
HH MISS ADVANCE 1199Y	CL 1 DOMINETTE 028K	
HH MISS ADVANCE 9147W	HH ADVANCE 4140P	
	HH MISS ADVANCE 4030P ET	

BIRTH WT	205 WT	NR	365 WT	YR	ADJ REA	ADJ IMF	MARB
98	828	114	1324	100	11.91	4.24	+0.26

PIGMENT LEFT EYE - 50% RIGHT EYE - 75% SCROTAL - 37

5136C has extra dimension and scale from end to end. He is very well marked and stout made. He should sire pounds at weaning, great milking daughters, and add carcass quality to his progeny.

- ♦ #2 bull in sale on NR at 114
- ♦ Top 10% on Milk and M&G EPDs
- ♦ Ratioed 139 on IMF and is in top 10% on MARB EPD
- ♦ Top 15% on WW EPD

5142C**HH ADVANCE 5142C**

BULL	CALVED - 1/16/2015	REGISTRATION - 43579072
CL 1 DOMINO 1161Y	CL 1 DOMINO 732T	
CL 1 DOMINO 3131A	CL 1 DOMINETTE 4126P	
CL 1 DOMINETTE 119Y	GB L1 DOMINO 175E	
	CL 1 DOMINETTE 939W	
CL 1 DOMINO 955W	CL 1 DOMINO 637S 1ET	
H JACEY 3085 ET	CL 1 DOMINETTE 5152R	
HH MISS ADVANCE 5139R ET	CL 1 DOMINO 2136M	
	HH MS ADVANCE 8037H	

BIRTH WT	205 WT	NR	365 WT	YR	ADJ REA	ADJ IMF	MARB
76	800	100	1410	100	14.12	2.32	+0.08

PIGMENT LEFT EYE - 85% RIGHT EYE - 100% SCROTAL - 37

Look at the individual performance numbers and REA on this powerhouse calving ease bull. 5142C is very long bodied, clean made, great fronted, and long thru his rear quarter. He has a great set of EPDs and is a grandson of the 5139R donor cow.

- ♦ 76 lb birth weight and 1.1 BW EPD
- ♦ Top 10% on CED and WW EPDs.
- ♦ Top 1% on Milk and M&G EPDs
- ♦ Scanned a 14.1 inch REA

5147C**HH ADVANCE 5147C ET**

BULL	CALVED - 1/17/2015	REGISTRATION - 43579077
HH ADVANCE 8050U ET	L1 DOMINO 03571	
HH ADVANCE 1098Y	HH MISS ADVANCE 365N	
HH MISS ADVANCE 9065W ET	HH ADVANCE 7101T	
	HH MISS ADVANCE 1028L	
L1 DOMINO 890061	L1 DOMINO 870130	
CL 1 DOMINETTE 7136T 1ET	L1 DOMINETTE 850625	
CL 1 DOMINETTE 273M 1ET	CL 1 DOMINO 9126J 1ET	
	CL 1 DOMINETTE 8123H 2ET	

BIRTH WT	205 WT	NR	365 WT	YR	ADJ REA	ADJ IMF	MARB
80	667	ET	1236	ET	12.84	2.34	-0.01

PIGMENT LEFT EYE - 100% RIGHT EYE - 100% SCROTAL - 36

Heavily pigmented, long bodied, smooth made 1098Y son out of the 7136T Cooper cow. This mating is a sure bet on making great daughters along with calving ease.

- ♦ Top 10% on Milk EPD
- ♦ Top 15% on CED and M&G EPDs
- ♦ Full brother sells as Lot 5127C

TWO GREAT CATTLEMEN WHO HELPED SHAPE THE HEREFORD BREED

Thanks for the legacy that you left us all!

Les Holden



Jack Cooper



5 148C

HH ADVANCE 5148C ET

PIGMENT LEFT EYE - 100% RIGHT EYE - 95% SCROTAL - 37

TOP HERD BULL PROSPECT

- ✦ Ratioed 120 on IMF and top 10% on MARB EPD
- ✦ Top 15% on Milk EPD
- ✦ Top 30% on BW, YW, and Scrotal EPDs
- ✦ Dam sold to Flying S Herefords in our 2015 Female Sale
- ✦ **Retaining a full 1/2 interest and 1/2 possession**

HH ADVANCE 5149C ET

PIGMENT LEFT EYE - 95% RIGHT EYE - 100% SCROTAL - 35**HERD BULL PROSPECT**

- ◆ Top 10% on CED and BW EPDs
- ◆ Top 1% on Milk and M&G EPDs

HH ADVANCE 5150C

PIGMENT LEFT EYE - 100% RIGHT EYE - 100% SCROTAL - 40

- ◆ Top 2% on Milk and M&G EPDs
- ◆ Top 15% on WW and YW EPDs
- ◆ Top 5% on Scrotal EPD

5157C**HH ADVANCE 5157C**

BULL		CALVED - 1/18/2015		REGISTRATION - 43579086		EPDs	
CL 1 DOMINO 297Z	CL 1 DOMINO 860U	CL 1 DOMINO 637S 1ET				CED	+1.9
		CL 1 DOMINETTE 5142R				BW	+3.3
	CL 1 DOMINETTE 9134W 1ET	CL 1 DOMINO 732T				WW	+50
		CL 1 DOMINETTE 475P				YW	+82
	L1 DOMINO 08469	L1 DOMINO 05516				MILK	+36
HH MISS ADVANCE 1071Y		L1 DOMINETTE 99374				M+G	+61
	HH MISS ADVANCE 9025W ET	HH ADVANCE 5212R				REA	+0.14
		HH MISS ADVANCE 3171N				MARB	+0.16
BIRTH WT	205 WT	NR	365 WT	YR	ADJ REA	ADJ IMF	SCHB
70	735	100	1307	100	13.55	2.17	+24

PIGMENT LEFT EYE -90% RIGHT EYE -50% SCROTAL -34

5157C is a twin bull with strong individual performance. He has plenty of stretch and style and thickness down his top. He is strong on maternal and carcass also.

- ♦ Top 3% on Milk and M&G EPD
- ♦ Top 25% on MARB EPD

5159C**HH ADVANCE 5159C ET**

BULL		CALVED - 1/18/2015		REGISTRATION - 43579270		EPDs	
CL 1 DOMINO 297Z	CL 1 DOMINO 860U	CL 1 DOMINO 637S 1ET		CED	+1		
		CL 1 DOMINETTE 5142R		BW	+3.9		
	CL 1 DOMINETTE 9134W 1ET	CL 1 DOMINO 732T		WW	+59		
		CL 1 DOMINETTE 475P		YW	+102		
	L1 DOMINO 03571	L1 DOMINO 01384		MILK	+37		
HH MISS ADVANCE 6155S		L1 DOMINETTE 00532		M+G	+67		
	HH MISS ADVANCE 365N	HH ADVANCE 0024K		REA	+0.29		
		HH MISS ADVANCE 103L					
BIRTH WT	205 WT	NR	365 WT	YR	ADJ REA	ADJ IMF	MARB
94	747	ET	1377	ET	12.85	3.03	SCHB
							+24

PIGMENT LEFT EYE -65% RIGHT EYE -20% SCROTAL -34

Look at the growth and maternal EPDs on this stout made, heavy muscled, high volume 297Z son out of the 6155S cow. This is a great flush of bulls and 5159C is no exception. This pedigree is loaded with great cows.

- ♦ Top 1% on Milk and M&G EPDs
- ♦ Top 5% on YW EPD
- ♦ Top 10% on WW EPD
- ♦ Full brothers sell as Lots 5052C, 5064C, 5066C, 5095C, 5102C, 5115C, 5221C, 5230C, and 5244C

5160C**HH ADVANCE 5160C ET**

BULL		CALVED - 1/19/2015		REGISTRATION - 43579088		EPDs		
HH ADVANCE 0002X		HH ADVANCE 7026T ET		CED		+1		
HH ADVANCE 3022A ET		HH MISS ADVANCE 8163U		BW		+2.7		
HH MISS ADVANCE 6155S		L1 DOMINO 03571		WW		+55		
		HH MISS ADVANCE 365N		YW		+82		
HH ADVANCE 4055P		HH ADVANCE 145L		MILK		+34		
HH MISS ADVANCE 1023Y ET		HH MISS ADVANCE 9065J		M+G		+61		
HH MISS ADVANCE 7142T		L1 DOMINO 03571		REA		-0.05		
		HH MISS ADVANCE 3171N						
BIRTH WT	205 WT	NR	365 WT	YR	ADJ REA	ADJ IMF	MARB	+0.19
90	671	ET	1296	ET	12.37	2.88	SCHB	+25

PIGMENT LEFT EYE -95% RIGHT EYE -100% SCROTAL -38

TOP HERD BULL PROSPECT

5160C is a son of the 3022A bull that sold to Churchill Cattle Co. and Harrison Cattle Co. for \$80,000 in our 2014 Sale. He is deep sided, clean shouldered, thick made, and has lots of lower quarter and flank. He is well marked and fancy made. His dam is a perfect uddered 4055 daughter, and a full sister to our 1069Y herd sire. Great set of EPDs and the cow power and phenotype to back it up.

- ♦ Top 3% on Milk and M&G EPDs
- ♦ Top 20% on MARB EPD and ratioed 106 on IMF
- ♦ Top 25% on WW EPD
- ♦ Full brother sells as Lot 5177C

5161C**HH ADVANCE 5161C**

BULL		CALVED - 1/19/2015		REGISTRATION - 43579089		EPDs		
CL 1 DOMINO 297Z	CL 1 DOMINO 860U	CL 1 DOMINO 637S 1ET				CED	-0.8	
		CL 1 DOMINETTE 5142R				BW	+4.9	
	CL 1 DOMINETTE 9134W 1ET	CL 1 DOMINO 732T				WW	+57	
		CL 1 DOMINETTE 475P				YW	+90	
	HH ADVANCE 4055P	HH ADVANCE 145L				MILK	+36	
HH MISS ADVANCE 1043Y ET	HH MISS ADVANCE 9065J					M+G	+64	
	HH MISS ADVANCE 7142T	L1 DOMINO 03571				REA	-0.06	
		HH MISS ADVANCE 3171N						
BIRTH WT	205 WT	NR	365 WT	YR	ADJ/REA	ADJ/IMF	MARB	+0.36
97	728	100	1273	97	10.97	4.23	SCHB	+28

PIGMENT LEFT EYE -95% RIGHT EYE -90% SCROTAL -37

Excellent carcass and maternal strength in this well marked, stout made 297Z son. Dam is another full sister to our 1069Y herd sire.

- ♦ Ratioed 139 on IMF and top 2% of breed on MARB EPD
- ♦ Top 1% on Milk and M&G EPDs
- ♦ Top 15% on WW EPD

5163C**HH ADVANCE 5163C**

BULL		CALVED - 1/20/2015		REGISTRATION - 43579091		EPDs	
CL 1 DOMINO 333A	CL 1 DOMINO 1131Y 1ET	CL 1 DOMINO 955W		CED	-1.1		
		CL 1 DOMINETTE 615S		BW	+3.8		
	CL 1 DOMINETTE 156Y 1ET	CL 1 DOMINO 9125W 1ET		WW	+57		
		CL 1 DOMINETTE 6128S 1ET		YW	+89		
	HH ADVANCE 0132X	CL 1 DOMINO 7128T 1ET		MILK	+35		
HH MISS ADVANCE 2019Z		HH MISS ADVANCE 6054S		M+G	+64		
	HH MISS ADVANCE 0135X	HH ADVANCE 7110T ET		REA	+0.31		
		HH MISS ADVANCE 8167U					
BIRTH WT	205 WT	NR	365 WT	YR	ADJ REA	ADJ IMF	MARB
93	743	102	1338	102	14.08	3.35	SCHB
							+27

PIGMENT LEFT EYE -100% RIGHT EYE -100% SCROTAL -39

Extra spring of rib, and muscle expression in this well marked soft made 333A son. 5163C has excellent individual performance and scan data and is a real industry type range bull. His dam is an outstanding 0132X daughter that is a future donor. She has a great udder and is big middled, stout, and feminine.

- ♦ Ratioed 107 on REA and 110 on IMF
- ♦ Top 1% on Milk and M&G EPD
- ♦ Top 5% on Scrotal EPD
- ♦ Top 15% on WW EPD
- ♦ Top 25% on MARB EPD





50th Annual
Production Sale

Holden Herefords









50th Annual
Production Sale

Holden Herefords



5168C**HH ADVANCE 5168C**

BULL		CALVED - 1/20/2015		REGISTRATION - 43579095		EPDs		
CL 1 DOMINO 297Z	CL 1 DOMINO 860U	CL 1 DOMINO 637S 1ET				CED	-0.9	
		CL 1 DOMINETTE 5142R				BW	+3.4	
	CL 1 DOMINETTE 9134W 1ET	CL 1 DOMINO 732T				WW	+57	
		CL 1 DOMINETTE 475P				YW	+88	
		L1 DOMINO 03571				MILK	+36	
HH MISS ADVANCE 1097Y	HH ADVANCE 8050U ET	HH MISS ADVANCE 365N				M+G	+64	
	HH MISS ADVANCE 9101W	HH ADVANCE 5212R				REA	+0.42	
		HH MISS ADVANCE 5152R						
BIRTH WT	205 WT	NR	365 WT	YR	ADJ REA	ADJ IMF	MARB	-0.08
90	671	92	1212	92	13.48	3.58	SCHB	+23

PIGMENT LEFT EYE - 100% RIGHT EYE - 95% SCROTAL - 35

Great scan data on this moderate framed, big middled 297Z son. Loads of maternal strength also.

- ♦ Top 1% on Milk and M&G EPDs
- ♦ Ratioed 103 on REA and 118 on IMF
- ♦ Top 15% on WW EPD

5169C**HH ADVANCE 5169C**

BULL		CALVED - 1/20/2015		REGISTRATION - 43579096		EPDs	
CL 1 DOMINO 955W		CL 1 DOMINO 637S 1ET		CED		+0.9	
HH ADVANCE 221 ET	CL 1 DOMINETTE 5152R		BW		+4.2		
	L1 DOMINO 01362		WW		+57		
HH MISS ADVANCE 5152R		DBH L1 DOMINETTE 355N		YW		+95	
HH ADVANCE 5212R		CL 1 DOMINO 206M		MILK		+30	
HH MISS ADVANCE 9234W ET	HH MISS ADVANCE 1028L		M+G		+59		
	HH ADVANCE 0094K		REA		+0.1		
HH MISS ADVANCE 4158P		HH MISS ADVANCE 037K		MARB		+0.06	
BIRTH WT	205 WT	NR	365 WT	YR	ADJ REA	ADJ IMF	SCHB
93	752	104	1345	102	13.28	2.97	+24

PIGMENT LEFT EYE - 40% RIGHT EYE - 5% SCROTAL - 36

Big time performance and maternal bull out of 221. 5169C is out a great donor cow that was perfect uddered and extra fancy. Lots of genetic potential here to make a powerhouse calf crop.

- ♦ Top 15% on WW and YW EPDs
- ♦ Top 10% on Milk EPD
- ♦ Top 5% on M&G EPD

5175C**HH ADVANCE 5175C ET**

BULL		CALVED - 1/21/2015		REGISTRATION - 43579102		EPDs	
HH ADVANCE 2168M		HH ADVANCE 932J 1ET		CED		+0.4	
HH ADVANCE 2037Z ET		HH MISS ADVANCE 950J		BW		+2.4	
HH MISS ADVANCE 8080U ET		L1 DOMINO 03571		WW		+50	
		HH MISS ADVANCE 365N		YW		+78	
CL 1 DOMINO 320N		CL 1 DOMINO 019K		MILK		+27	
HH MISS ADVANCE 6054S		CL 1 DOMINETTE 996J 1ET		M+G		+52	
HH MISS ADVANCE 4053P		HH ADVANCE 145L		REA		+0.16	
		HH MISS ADVANCE 011K					
BIRTH WT	205 WT	NR	365 WT	YR	ADJ REA	ADJ IMF	MARB
76	719	ET	1256	ET	14.4	2.53	SCHB
							+19

PIGMENT LEFT EYE - 90% RIGHT EYE - 100% SCROTAL - 37

Lots of balance in this well marked, thick made, ET bull out of the 2037Z bull that topped our 2013 Sale at \$75,000. 5175C is a maternal brother to our 0132X and 2181Z herd sires.

- ♦ Ratioed 109 on REA
- ♦ Top 15% on Milk EPD
- ♦ Dam sold for \$60,000 in our 2013 Female Sale and was a top donor for us.
- ♦ Maternal brother to Lots 504C, 5042C, and 5063C
- ♦ Full brother sells as Lot 5243C

5176C**HH ADVANCE 5176C**

BULL		CALVED - 1/21/2015		REGISTRATION - 43579103		EPDs	
HH ADVANCE 4055P		HH ADVANCE 145L		CED		-1.4	
HH ADVANCE 1069Y ET		HH MISS ADVANCE 9065J		BW		+4.1	
HH MISS ADVANCE 7142T		L1 DOMINO 03571		WW		+56	
		HH MISS ADVANCE 3171N		YW		+83	
HH ADVANCE 8203U ET		HH ADVANCE 5161R		MILK		+29	
HH MISS ADVANCE 0030X ET		HH MISS ADVANCE 752G		M+G		+56	
HH MISS ADVANCE 5017R		CL 1 DOMINO 2136M		REA		-0.05	
		HH MISS ADVANCE 370N					
BIRTH WT	205 WT	NR	365 WT	YR	ADJ REA	ADJ IMF	MARB
92	758	104	1320	100	12.9	2.76	SCHB
							+29

PIGMENT LEFT EYE - 60% RIGHT EYE - 70% SCROTAL - 37

If you are looking to add carcass quality along with excellent growth and maternal power, here is a good option. 5176C is a well made bull that does a lot of things right. Dam was a top producer that sold to Owl Creek Ranch in our 2015 Female Sale

- ♦ Top 2% on MARB EPD
- ♦ Top 10% on Scrotal, Milk, and M&G EPDs
- ♦ Top 20% on WW EPD

**5177C****HH ADVANCE 5177C ET**

BULL		CALVED - 1/21/2015		REGISTRATION - 43579104		EPDs	
HH ADVANCE 0002X		HH ADVANCE 7026T ET		CED		+1	
HH ADVANCE 3022A ET		HH MISS ADVANCE 8163U		BW		+2.2	
HH MISS ADVANCE 6155S		L1 DOMINO 03571		WW		+57	
		HH MISS ADVANCE 365N		YW		+84	
HH ADVANCE 4055P		HH ADVANCE 145L		MILK		+34	
HH MISS ADVANCE 1023Y ET		HH MISS ADVANCE 9065J		M+G		+62	
HH MISS ADVANCE 7142T		L1 DOMINO 03571		REA		-0.21	
		HH MISS ADVANCE 3171N					
BIRTH WT	205 WT	NR	365 WT	YR	ADJ REA	ADJ IMF	MARB
89	690	ET	1293	ET	12.4	3.51	+0.26
							SCHB
							+23

PIGMENT LEFT EYE - 50% RIGHT EYE - 75% SCROTAL - 38

TOP HERD BULL PROSPECT

5177C is another 3022A son that combines a lot of great traits into an eye appealing package. He is well marked, straight topped, big hiped, and fancy fronted. He has excellent EPDs, and his dam is a full sister to our 1069Y herd sire. The 3022A sire is doing a great job of producing functional performance cattle and 5177C is no exception.

- ♦ Top 2% on Milk and M&G EPDs
- ♦ Top 10% on MARB EPD
- ♦ Top 15% on WW EPD
- ♦ Full brother sells as Lot 5160C

5178C**HH ADVANCE 5178C**

BULL	CALVED - 1/21/2015	REGISTRATION - 43579105
CL 1 DOMINO 860U	CL 1 DOMINO 637S 1ET	
CL 1 DOMINO 297Z	CL 1 DOMINETTE 5142R	
CL 1 DOMINETTE 9134W 1ET	CL 1 DOMINO 732T	
	CL 1 DOMINETTE 475P	
HH ADVANCE 8050U ET	L1 DOMINO 03571	
HH MISS ADVANCE 1103Y ET	HH MISS ADVANCE 365N	
HH MISS ADVANCE 6109S	CL 1 DOMINO 373N	
	HH MISS ADVANCE 4049P	

BIRTH WT	205 WT	NR	365 WT	YR	ADJ REA	ADJ IMF	MARB
88	797	110	1345	102	12	1.97	

PIGMENT LEFT EYE - 50% RIGHT EYE - 100% SCROTAL - 36

5178C is a short marked, big middled performance bull out of a full sister to the 1038Y bull we sued. His dam is great uddered, goggle eyed, and has an excellent production record. He will sire pounds and great females

- ♦ 797 lb 205 day wt.
- ♦ Top 1% on Milk and M&G EPD
- ♦ Top 10% on WW and YW EPDs
- ♦ Dam has an average NR of 107.7

5179C**HH ADVANCE 5179C**

BULL	CALVED - 1/21/2015	REGISTRATION - 43579106
CL 1 DOMINO 860U	CL 1 DOMINO 637S 1ET	
CL 1 DOMINO 297Z	CL 1 DOMINETTE 5142R	
CL 1 DOMINETTE 9134W 1ET	CL 1 DOMINO 732T	
	CL 1 DOMINETTE 475P	
HH ADVANCE 4055P	HH ADVANCE 145L	
HH MISS ADVANCE 1072Y ET	HH MISS ADVANCE 9065J	
HH MISS ADVANCE 7003T	CL 1 DOMINO 320N	
	HH MISS ADVANCE 5139R ET	

BIRTH WT	205 WT	NR	365 WT	YR	ADJ REA	ADJ IMF	MARB
94	797	110	1436	109	13.4	3.04	

PIGMENT LEFT EYE - 75% RIGHT EYE - 95% SCROTAL - 39

HERD BULL PROSPECT

5179C is the natural calf out of the dam of the featured Lot 5019C and 5044C bulls, and he is really good in his own right. He has excellent EPDs across the board including carcass, has a pedigree loaded with top cow families, and the phenotype to back it up. This bull is loaded with genetic potential. Look him up.

- ♦ Top 1% on Milk and M&G EPDs
- ♦ Top 10% on WW and YW EPDs
- ♦ 800 lb. weaning weight and over 1400 lbs at a year
- ♦ Dam has an avg. NR of 106 and avg. YR of 106
- ♦ Maternal brothers sell as Lots 5019C, 5026C, 5030C, and 5044C
- ♦ Maternal sisters sell as "Pick of Flush" lot

5182C**HH ADVANCE 5182C**

BULL	CALVED - 1/22/2015	REGISTRATION - 43579109
CL 1 DOMINO 1131Y 1ET	CL 1 DOMINO 955W	
CL 1 DOMINO 333A	CL 1 DOMINETTE 615S	
CL 1 DOMINETTE 156Y 1ET	CL 1 DOMINO 9125W 1ET	
	CL 1 DOMINETTE 6128S 1ET	
HH ADVANCE 0132X	CL 1 DOMINO 7128T 1ET	
HH MISS ADVANCE 2153Z	HH MISS ADVANCE 6054S	
HH MISS ADVANCE 0104X	HH ADVANCE 8203U ET	
	HH MISS ADVANCE 7074T	

BIRTH WT	205 WT	NR	365 WT	YR	ADJ REA	ADJ IMF	MARB
70	667	100	1254	100	13.01	2.62	

PIGMENT LEFT EYE - 100% RIGHT EYE - 100% SCROTAL - 35

Well marked, deep sided 333A son with powerful growth and maternal EPDs.

- ♦ Top 10% on WW, YW, and Milk EPDs
- ♦ Top 5% on M&G EPD
- ♦ Top 20% on MARB EPD
- ♦ Dehorned

**5185C****HH ADVANCE 5185C**

BULL	CALVED - 1/22/2015	REGISTRATION - 43579111
CL 1 DOMINO 1161Y	CL 1 DOMINO 732T	
CL 1 DOMINO 3131A	CL 1 DOMINETTE 4126P	
CL 1 DOMINETTE 119Y	GB L1 DOMINO 175E	
	CL 1 DOMINETTE 939W	
CL 1 DOMINO 017X	CL 1 DOMINO 7139T	
HH MISS ADVANCE 3225A	CL 1 DOMINETTE 8108U 1ET	
HH MISS ADVANCE 1024Y ET	HH ADVANCE 9144W	
	HH MISS ADVANCE 7063T ET	

BIRTH WT	205 WT	NR	365 WT	YR	ADJ REA	ADJ IMF	MARB
70	804	111	1399	106	13.31	2.89	

PIGMENT LEFT EYE - 100% RIGHT EYE - 100% SCROTAL - 41

CURVE BENDER HERD BULL PROSPECT

5185C is a sure shot heifer bull that also has phenomenal performance and maternal strength. He is very clean shouldered, has great neck extension, is extra long bodied, and has good muscle shape and eye appeal. Not many -.4 BW EPD bulls can also have an adj. 205 day weight of 800 lbs. and a adj. 365 day wt of 1400 lbs. His dam is a perfect uddered, moderate framed, well marked cow out of a top cow family. Here is a bull with lots to offer!

- ♦ Top 3% on BW, Milk, and M&G EPDs
- ♦ Top 10% on CED and Scrotal EPDs
- ♦ Top 30% on WW EPD

5186C**HH ADVANCE 5186C ET**

BULL	CALVED - 1/22/2015	REGISTRATION - 43579112
L1 DOMINO 03571	L1 DOMINO 01384	
HH ADVANCE 8050U ET	L1 DOMINETTE 00532	
HH MISS ADVANCE 365N	HH ADVANCE 0024K	
	HH MISS ADVANCE 103L	
HH ADVANCE 5212R	CL 1 DOMINO 206M	
HH MISS ADVANCE 9234W ET	HH MISS ADVANCE 1028L	
HH MISS ADVANCE 4158P	HH ADVANCE 0094K	
	HH MISS ADVANCE 037K	

BIRTH WT	205 WT	NR	365 WT	YR	ADJ REA	ADJ IMF	MARB
90	702	ET	1270	ET	13.21	3	

PIGMENT LEFT EYE - 70% RIGHT EYE - 100% SCROTAL - 37

Here is an 8050U ET bull that is just solid all the way around. Short marked, long bodied, thick, and correct. Dam is perfect uddered and extra fancy and was a top donor for us.

- ♦ Top 5% on Milk and M&G EPD
- ♦ Top 15% on WW EPD

5191C**HH ADVANCE 5191C**

BULL	CALVED - 1/22/2015	REGISTRATION - 43579117	EPDs
CL 1 DOMINO 860U	CL 1 DOMINO 637S 1ET	CL 1 DOMINETTE 5142R	CED +0.2
CL 1 DOMINO 297Z	CL 1 DOMINETTE 9134W 1ET	CL 1 DOMINO 732T	BW +2.7
L1 DOMINO 01460	L1 DOMINO 99371	L1 DOMINETTE 98354	WW +47
L1 DOMINETTE 03482	L1 DOMINO 98367	L1 DOMINETTE 99385	YW +70
L1 DOMINETTE 01424			MILK +27
			M+G +51
			REA +0.31
BIRTH WT	205 WT	NR	365 WT
89	682	94	1151
YR	ADJ REA	ADJ IMF	MARB
87	13.51	2.53	+0
SCHB			+19

PIGMENT LEFT EYE - 100% RIGHT EYE - 100% SCROTAL - 35

5191C is very moderate framed but he has tremendous volume and capacity and thickness down his top and through his rear quarter. He is also very well marked and stylish. His dam is a 13 year old Miles City cow that has been a donor for us. She is great uddered, well marked, and super sound for her age. If you are looking to moderate some frame and add capacity, 5191C is a good option. He would be a great fit in a grass fat operation.

- ♦ Ratioed 103 on REA
- ♦ Top 15% on Milk EPD

**5192C****HH ADVANCE 5192C ET**

BULL	CALVED - 1/23/2015	REGISTRATION - 43579118	EPDs
HH ADVANCE 8050U ET	L1 DOMINO 03571	HH MISS ADVANCE 365N	CED +5.3
HH ADVANCE 1098Y	HH ADVANCE 7101T	HH MISS ADVANCE 1028L	BW +0.6
HH MISS ADVANCE 9065W ET	CL 1 DOMINO 9126J 1ET	CL 1 DOMINETTE 8124H 2ET	WW +58
CL 1 DOMINO 2136M	CL 1 DOMINO 500E	HH MISS ADVANCE 687F	YW +80
HH MISS ADVANCE 5139R ET			MILK +34
HH MS ADVANCE 8037H			M+G +62
			REA +0.64
BIRTH WT	205 WT	NR	365 WT
80	753	ET	1306
YR	ADJ REA	ADJ IMF	MARB
ET	15.83	2.39	-0.1
SCHB			+25

PIGMENT LEFT EYE - 100% RIGHT EYE - 100% SCROTAL - 39

TOP HERD BULL PROSPECT

Look at the curve bending EPDs posted by this heavy pigmented, long spined, fancy fronted, smooth shouldered calving ease bull. 5192C is loaded with red meat and is the #3 bull in the sale on REA EPD. He is a son of the \$175,000 5139R donor cow and has a pedigree loaded with great cows. Another great combination of EPDs, cow power, and phenotype in this 1098Y son.

- ♦ #2 bull in sale on REA at 15.83 and ratioed 120
- ♦ Top 2% on Milk and M&G EPDs
- ♦ Top 5% on CED EPD
- ♦ Top 10% on BW and REA EPDs
- ♦ Top 15% on WW EPD
- ♦ Maternal brother to Lot 5006C
- ♦ Full brothers sell as Lots 5233C and 5250C

5197C**HH ADVANCE 5197C**

BULL	CALVED - 1/23/2015	REGISTRATION - 43579123	EPDs
CL 1 DOMINO 860U	CL 1 DOMINO 637S 1ET	CL 1 DOMINETTE 5142R	CED -0.8
CL 1 DOMINO 297Z	CL 1 DOMINETTE 9134W 1ET	CL 1 DOMINO 732T	BW +4.7
HH ADVANCE 7034T ET	L1 DOMINO 03571	HH MISS ADVANCE 1088L	WW +56
HH MISS ADVANCE 0026X	HH ADVANCE 0024K	HH MISS ADVANCE 103L	YW +97
HH MISS ADVANCE 8064U ET			MILK +34
			M+G +62
			REA +0.43
BIRTH WT	205 WT	NR	365 WT
86	762	100	1355
YR	ADJ REA	ADJ IMF	MARB
100	11.53	2.84	-0.16
SCHB			+22

PIGMENT LEFT EYE - 100% RIGHT EYE - 100% SCROTAL - 40

Twin bull that is extra stout and high volume. 5197C has excellent individual performance and should really sire pounds at weaning. Dam is out of the same cow family as 8050U and sold to Buck Cattle Co. in our 2015 Fall Sale.

- ♦ Top 2% on Milk and M&G EPDs
- ♦ Top 20% on WW EPD
- ♦ Top 10% on YW EPD

5199C**HH ADVANCE 5199C**

BULL	CALVED - 1/23/2015	REGISTRATION - 43579125	EPDs
HH ADVANCE 4055P	HH ADVANCE 145L	HH MISS ADVANCE 9065J	CED -2.8
HH ADVANCE 1069Y ET	L1 DOMINO 03571	HH MISS ADVANCE 3171N	BW +4.6
HH MISS ADVANCE 7142T	HH ADVANCE 5161R	HH MISS ADVANCE 752G	WW +54
HH ADVANCE 8203U ET	HH ADVANCE 5104R	HH MISS ADVANCE 5114R	YW +76
HH MISS ADVANCE 1037Y ET			MILK +29
HH MISS ADVANCE 7012T			M+G +56
			REA -0.19
BIRTH WT	205 WT	NR	365 WT
94	771	106	1314
YR	ADJ REA	ADJ IMF	MARB
100	12.63	3.31	+0.42
SCHB			+27

PIGMENT LEFT EYE - 5% RIGHT EYE - 20% SCROTAL - 37

Big, soggy, stout made bull that combines growth, maternal, and carcass. Dam is a top producing 8203U daughter with exceptional volume and capacity.

- ♦ #2 bull in sale on MARB EPD at .42
- ♦ Top 1% on MARB EPD
- ♦ Top 10% on Milk and M&G EPDs
- ♦ Top 25% on WW EPD

5202C**HH ADVANCE 5202C**

BULL	CALVED - 1/24/2015	REGISTRATION - 43579128	EPDs
HH ADVANCE 4055P	HH ADVANCE 145L	HH MISS ADVANCE 9065J	CED +1
HH ADVANCE 1069Y ET	L1 DOMINO 03571	HH MISS ADVANCE 3171N	BW +4
HH MISS ADVANCE 7142T	HH ADVANCE 5104R	HH MISS ADVANCE 296M	WW +50
HH ADVANCE 7110T ET	L1 DOMINO 02398	HH MISS ADVANCE 6142S	YW +72
HH MISS ADVANCE 0079X			MILK +31
HH MISS ADVANCE 8130U			M+G +57
			REA +0
BIRTH WT	205 WT	NR	365 WT
96	730	101	1262
YR	ADJ REA	ADJ IMF	MARB
96	12.64	2.72	+0.01
SCHB			+20

PIGMENT LEFT EYE - 50% RIGHT EYE - 50% SCROTAL - 33

Balanced trait son of 1069Y that is very complete in his pattern. He is short marked and has extra dimension.

- ♦ Top 5% on Milk EPD
- ♦ Top 10% on M&G EPD

5209C**HH ADVANCE 5209C**

BULL	CALVED - 1/24/2015	REGISTRATION - 43579134	EPDs
HH ADVANCE 4055P	HH ADVANCE 145L	GED	-1.9
HH ADVANCE 1069Y ET	HH MISS ADVANCE 9065J	BW	+4
HH MISS ADVANCE 7142T	L1 DOMINO 03571	WW	+51
	HH MISS ADVANCE 3171N	YW	+73
HH ADVANCE 8203U ET	HH ADVANCE 5161R	MILK	+26
HH MISS ADVANCE 0121X	HH MISS ADVANCE 752G	M+G	+51
HH MISS ADVANCE 7050T	HH ADVANCE 4140P	REA	-0.07
	HH MISS ADVANCE 2197 M	MARB	+0.41
BIRTH WT	205 WT	NR	SCHB
76	691	100	+26

PIGMENT LEFT EYE - 100% RIGHT EYE - 100% SCROTAL - 36

5209C is a twin bull out of the dam of the 4075B bull that topped our sale last year. He is very well marked, clean made, and stylish. If you are looking to add some quality grade to your operation, he should do it. His dam is a top donor cow with a great udder and phenotype.

- ♦ #1 bull in sale on %IMF at 4.85
- ♦ Top 1% on MARB EPD
- ♦ Dam has average carcass ratios on her progeny of 101 REA and 124 IMF

5218C**HH ADVANCE 5218C**

BULL	CALVED - 1/25/2015	REGISTRATION - 43579141	EPDs
CL 1 DOMINO 860U	CL 1 DOMINO 637S 1ET	GED	+1.5
CL 1 DOMINO 297Z	CL 1 DOMINETTE 5142R	BW	+3.2
CL 1 DOMINETTE 9134W 1ET	CL 1 DOMINO 732T	WW	+51
	CL 1 DOMINETTE 475P	YW	+83
HH ADVANCE 7101T	HH ADVANCE 4140P	MILK	+35
HH MISS ADVANCE 9013W ET	HH MISS ADVANCE 1121L	M+G	+61
HH MISS ADVANCE 1028L	HH ADVANCE 6052F	REA	+0.5
	HH MISS ADVANCE 731G	MARB	+0
BIRTH WT	205 WT	NR	SCHB
95	675	93	+22

PIGMENT LEFT EYE - 100% RIGHT EYE - 85% SCROTAL - 34

Lots of thickness down the top in this moderate framed, well marked 297Z son. Dam sold to Hoffman Ranch in our 2015 Female Sake and is a full sister to the dam of 1098Y.

- ♦ Top 3% on Milk and M&G EPDs
- ♦ Top 20% on REA EPD
- ♦ Ratioed 109 on REA

5219C**HH ADVANCE 5219C**

BULL	CALVED - 1/25/2015	REGISTRATION - 43579142	EPDs
HH ADVANCE 4055P	HH ADVANCE 145L	GED	+1.7
HH ADVANCE 1069Y ET	HH MISS ADVANCE 9065J	BW	+4.5
HH MISS ADVANCE 7142T	L1 DOMINO 03571	WW	+52
	HH MISS ADVANCE 3171N	YW	+79
HH ADVANCE 7034T ET	L1 DOMINO 03571	MILK	+33
HH MISS ADVANCE 1177Y ET	HH MISS ADVANCE 1088L	M+G	+59
HH MISS ADVANCE 5139R ET	CL 1 DOMINO 2136M	REA	-0.14
	HH MS ADVANCE 8037H	MARB	+0.08
BIRTH WT	205 WT	NR	SCHB
97	701	97	+22

PIGMENT LEFT EYE - 100% RIGHT EYE - 15% SCROTAL - 37

5219C is a 1069Y son out of one of the flush sisters out of 5139R and 7034T. Lots of cow power behind this bull.

- ♦ Top 2% on Milk EPD
- ♦ Top 5% on M&G EPD
- ♦ Top 10% on Scrotal EPD

5221C**HH ADVANCE 5221C ET**

BULL	CALVED - 1/25/2015	REGISTRATION - 43579274	EPDs
CL 1 DOMINO 860U	CL 1 DOMINO 637S 1ET	GED	+1
CL 1 DOMINO 297Z	CL 1 DOMINETTE 5142R	BW	+3.4
CL 1 DOMINETTE 9134W 1ET	CL 1 DOMINO 732T	WW	+55
	CL 1 DOMINETTE 475P	YW	+93
L1 DOMINO 03571	L1 DOMINO 01384	MILK	+38
HH MISS ADVANCE 6155S	L1 DOMINETTE 00532	M+G	+66
HH MISS ADVANCE 365N	HH ADVANCE 0024K	REA	+0.24
	HH MISS ADVANCE 103L	MARB	-0.08
BIRTH WT	205 WT	NR	SCHB
94	693	ET	+21

PIGMENT LEFT EYE - 100% RIGHT EYE - 100% SCROTAL - 35

5221C is another stout made, well marked, thick topped bull out of the 297Z x 6155S flush. Excellent growth and maternal EPDs and out of a great donor cow.

- ♦ Top 1% on Milk and M&G EPDs
- ♦ Top 15% on YW EPD
- ♦ Full brothers sell as Lots 5052C, 5064C, 5066C, 5095C, 5102C, 5115C, 5159C, 5230C, and 5244C

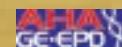
5223C**HH ADVANCE 5223C ET**

BULL	CALVED - 1/25/2015	REGISTRATION - 43581375	EPDs
CL 1 DOMINO 929W	CL 1 DOMINO 637S 1ET	GED	+5.2
CL 1 DOMINO 105Y	CL 1 DOMINETTE 615S	BW	+1.2
CL 1 DOMINETTE 9140W 1ET	CL 1 DOMINO 732T	WW	+54
	CL 1 DOMINETTE 475P	YW	+85
HH ADVANCE 8050U ET	L1 DOMINO 03571	MILK	+42
HH MISS ADVANCE 1243Y	HH MISS ADVANCE 365N	M+G	+69
HH MISS ADVANCE 9234W ET	HH ADVANCE 5212R	REA	+0.36
	HH MISS ADVANCE 4158P	MARB	-0.19
BIRTH WT	205 WT	NR	SCHB
88	728	ET	+21

PIGMENT LEFT EYE - 100% RIGHT EYE - 100% SCROTAL - 34

Curve bending EPDs and great individual performance in this well made 105Y son. 5223C is well marked, thick topped, moderate framed, and nice fronted. He is backed by a great cow family and should work on heifers.

- ♦ Ratioed 107 on REA
- ♦ Top 1% on Milk and M&G EPDs
- ♦ Top 10% on CED
- ♦ Top 15% on BW EPD
- ♦ A full sister sold for \$24,000 in our 2014 Sale.
- ♦ Full brothers sell as Lots 5211C and 5234C

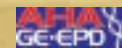
5224C**HH ADVANCE 5224C**

BULL	CALVED - 1/25/2015	REGISTRATION - 43579143	EPDs
CL 1 DOMINO 860U	CL 1 DOMINO 637S 1ET	GED	+4.6
CL 1 DOMINO 269Z 1ET	CL 1 DOMINETTE 5142R	BW	+0.5
CL 1 DOMINETTE 759T 1ET	CL 1 DOMINO 590R	WW	+47
	CL1 DOMINETTE 193L	YW	+80
HH ADVANCE 0132X	CL 1 DOMINO 7128T 1ET	MILK	+25
HH MISS ADVANCE 2244Z ET	HH MISS ADVANCE 6054S	M+G	+48
HH MISS ADVANCE 6033S ET	HH ADVANCE 3196N	REA	-0.01
	HH MISS ADVANCE 147L ET	MARB	+0.14
BIRTH WT	205 WT	NR	SCHB
77	671	92	+20

PIGMENT LEFT EYE - 50% RIGHT EYE - 70% SCROTAL - 37

Sure shot heifer bull that has a great look to him. 5224C has a great pattern and always catches your eye out in the pen. He is moderate framed, soft made, and great fronted. His maternal granddam is a top donor for us and looks great still at 10 years of age.

- ♦ 77 lb birth weight
- ♦ Top 10% on CED and BW EPDs

5227C

HH ADVANCE 5227C



BULL	CALVED - 1/26/2015	REGISTRATION - 43579146	EPDs
CL 1 DOMINO 1131Y 1ET	CL 1 DOMINO 955W	CL 1 DOMINETTE 615S	CED -0.5
CL 1 DOMINO 333A	CL 1 DOMINO 9125W 1ET	CL 1 DOMINETTE 6128S 1ET	BW +4.6
CL 1 DOMINETTE 156Y 1ET	HH ADVANCE 4140P	HH MISS ADVANCE 4019P	WW +64
HH ADVANCE 9169W	HH ADVANCE 5104R	HH MISS ADVANCE 7015T	YW +97
HH MISS ADVANCE 2150Z			MILK +36
HH MISS ADVANCE 9074W			M+G +68
			REA +0.73
BIRTH WT	205 WT	NR	365 WT
97	784	108	1357
YR	ADJ REA	ADJ IMF	MARB
103	16.67	2.7	-0.05
SCHB			+28

PIGMENT LEFT EYE -90% RIGHT EYE -100% SCROTAL -37

Free moving, upheaded, huge topped bull with extra thickness and eye appeal. 5227C has extra bone and substance and is loaded with red meat. He is an eye catcher that will add red meat yield and pounds to a calf crop.

- ♦ #1 bull in sale on REA at 16.67
- ♦ #1 bull in sale on REA EPD
- ♦ Top 3% on WW and REA EPDs
- ♦ Top 10% on YW and Scrotal EPDs
- ♦ Top 1% on Milk and M&G EPDs



5230C

HH ADVANCE 5230C ET



BULL	CALVED - 1/26/2015	REGISTRATION - 43579276	EPDs
CL 1 DOMINO 860U	CL 1 DOMINO 637S 1ET	CL 1 DOMINETTE 5142R	CED +1
CL 1 DOMINO 297Z	CL 1 DOMINO 732T	CL 1 DOMINETTE 475P	BW +3.7
CL 1 DOMINETTE 9134W 1ET	L1 DOMINO 01384	L1 DOMINETTE 00532	WW +58
L1 DOMINO 03571	HH ADVANCE 0024K	HH MISS ADVANCE 103L	YW +99
HH MISS ADVANCE 6155S			MILK +36
HH MISS ADVANCE 365N			M+G +65
			REA +0.37
BIRTH WT	205 WT	NR	365 WT
96	745	ET	1382
YR	ADJ REA	ADJ IMF	MARB
ET	13.57	1.88	-0.17
SCHB			+22

PIGMENT LEFT EYE -85% RIGHT EYE -95% SCROTAL -39

HERD BULL PROSPECT

This well marked, deep sided, long bodied bull has a heck of a set of pants on him. He is moderate framed and extra thick from behind. He is a big time performance and maternal bull. He is out of the 6155S donor that sold for \$95,000 in our 2013 Sale. Maternal brothers to 5230C are in use in many top herds around the U.S.

- ♦ Top 1% on Milk and M&G EPD
- ♦ Top 10% on YW EPD
- ♦ Top 15% on WW EPD
- ♦ Full brothers sell as Lots 5052C, 5064C, 5066C, 5095C, 5102C, 5115C, 5159C, 5221C, and 5244C

5233C

HH ADVANCE 5233C ET



BULL	CALVED - 1/27/2015	REGISTRATION - 43579149	EPDs
HH ADVANCE 8050U ET	L1 DOMINO 03571	HH MISS ADVANCE 365N	CED +5.3
HH ADVANCE 1098Y	HH ADVANCE 7101T	HH MISS ADVANCE 1028L	BW +0.7
HH MISS ADVANCE 9065W ET	CL 1 DOMINO 9126J 1ET	CL 1 DOMINETTE 8124H 2ET	WW +54
CL 1 DOMINO 2136M	CL 1 DOMINO 500E	HH MISS ADVANCE 687F	YW +72
HH MISS ADVANCE 5139R ET			MILK +33
HH MS ADVANCE 8037H			M+G +60
			REA +0.57
BIRTH WT	205 WT	NR	365 WT
95	733	ET	1386
YR	ADJ REA	ADJ IMF	MARB
ET	14.29	1.83	-0.15
SCHB			+22

PIGMENT LEFT EYE -90% RIGHT EYE -25% SCROTAL -40

Curve bending EPDs on this powerful 1098Y son out of the 5139R cow. 5233C is big topped, short marked, and extra stout. This mating combines 2 of our very best cow families and is a great combination of calving ease, growth, and maternal strength.

- ♦ Top 4% on Milk and M&G EPDs
- ♦ Top 5% on CED EPD
- ♦ Top 10% on BW EPD
- ♦ Top 25% on WW EPD
- ♦ Ratioed 108 on REA
- ♦ Dam has produced close to \$1,000,000 in progeny sales.
- ♦ Full brothers sell as Lots 5192C and 5250C

5234C

HH ADVANCE 5234C ET



BULL	CALVED - 1/27/2015	REGISTRATION - 43581378	EPDs
CL 1 DOMINO 929W	CL 1 DOMINO 637S 1ET	CL 1 DOMINETTE 615S	CED +5.2
CL 1 DOMINO 105Y	CL 1 DOMINO 732T	CL 1 DOMINETTE 475P	BW +2
CL 1 DOMINETTE 9140W 1ET	CL 1 DOMINO 019K	CL 1 DOMINETTE 996J 1ET	WW +52
CL 1 DOMINO 320N	HH ADVANCE 145L	HH MISS ADVANCE 011K	YW +83
HH MISS ADVANCE 6054S			MILK +42
HH MISS ADVANCE 4053P			M+G +68
			REA +0.42
BIRTH WT	205 WT	NR	365 WT
75	663	ET	1196
YR	ADJ REA	ADJ IMF	MARB
ET	13.89	2.14	-0.24
SCHB			+20

PIGMENT LEFT EYE -100% RIGHT EYE -100% SCROTAL -32

Another moderate birth weight, high maternal 105Y son out of the 1243Y donor cow. 5234C is moderate framed, well marked, and class looking.

- ♦ Top 1% on Milk and M&G EPDs
- ♦ Top 10% on CED EPD
- ♦ Ratioed 105 on REA



HH Miss Advance 0232X

Dam of Lots 5038C, 5108C, 5148C, 5236C



5236C		HH ADVANCE 5236C		GE-EPD			
BULL		CALVED - 1/27/2015		REGISTRATION - 43579151			
CL 1 DOMINO 955W		CL 1 DOMINO 637S 1ET		CED +0.4			
HH ADVANCE 221 ET		CL 1 DOMINETTE 5152R		BW +5.4			
HH MISS ADVANCE 5152R		L1 DOMINO 01362		WW +64			
		DBH L1 DOMINETTE 355N		YW +108			
HH ADVANCE 7034T ET		L1 DOMINO 03571		MILK +33			
HH MISS ADVANCE 0232X		HH MISS ADVANCE 1088L		M+G +65			
HH MISS ADVANCE 4016P ET		HH ADVANCE 0094K		REA +0.16			
		HH MISS ADVANCE 0023K		MARB -0.03			
BIRTH WT	205 WT	NR	365 WT	YR	ADJ REA	ADJ IMF	SCHB
105	798	110	1452	110	13.89	2.3	+26
PIGMENT LEFT EYE - 100%		RIGHT EYE - 100%		SCROTAL - 43			

POWERHOUSE HERD BULL PROSPECT

This goggle eyed, well marked 221 son is a hoss. He is long bodied and extra thick with exceptional individual performance. He is the biggest scrotal bull in the sale and also the top bull on YW EPD. Dam is a super uddered, well marked donor cow out of a great cow family. If you sell cattle by the pound here is one to look at.

- ♦ Top 2% of breed on Yw, Scrotal, Milk, and M&G EPDs
- ♦ Top 3% on WW EPD
- ♦ Ratioed 106 on REA
- ♦ Maternal brother to the Lot 5148C bull that we are retaining an interest in

5237C		HH ADVANCE 5237C		GE-EPD				
BULL		CALVED - 1/27/2015		REGISTRATION - 43579152				
CL 1 DOMINO 1131Y 1ET		CL 1 DOMINO 955W		CED	-0.1			
CL 1 DOMINO 333A		CL 1 DOMINETTE 615S		BW	+3.6			
	CL 1 DOMINETTE 156Y 1ET	CL 1 DOMINO 9125W 1ET		WW	+59			
		CL 1 DOMINETTE 6128S 1ET		YW	+97			
HH ADVANCE 9144W		HH ADVANCE 5104R		MILK	+32			
HH MISS ADVANCE 1253Y ET		HH MISS ADVANCE 7142T		M+G	+61			
HH MISS ADVANCE 7063T ET		HH ADVANCE 396N		REA	+0.4			
		HH MISS ADVANCE 0023K						
BIRTH WT	205 WT	NR	365 WT	YR	ADJ REA	ADJ IMF	MARB	+0.05
90	766	105	1400	106	13.39	2.84	SCHB	+28
PIGMENT LEFT EYE - 50%		RIGHT EYE - 100%		SCROTAL - 41				

Powerhouse performance bull with great EPDs. 5237C is rugged, stout, and has extra volume and eye appeal. He will add pounds, fertility, and leave you a great set of daughters.

- ♦ Top 1% on Scrotal EPD
- ♦ Top 3% on Milk and M&G EPD
- ♦ Top 10% on WW and YW EPDs.

5240C		HH ADVANCE 5240C ET				GE-EPD	
BULL		CALVED - 1/27/2015		REGISTRATION - 43579154		EPDs	
L1 DOMINO 03571		L1 DOMINO 01384		CED		+2.2	
HH ADVANCE 8050U ET		L1 DOMINETTE 00532		BW		+2.8	
HH MISS ADVANCE 365N		HH ADVANCE 0024K		WW		+56	
		HH MISS ADVANCE 103L		YW		+85	
HH ADVANCE 5212R		CL 1 DOMINO 206M		MILK		+31	
HH MISS ADVANCE 9234W ET		HH MISS ADVANCE 1028L		M+G		+60	
HH MISS ADVANCE 4158P		HH ADVANCE 0094K		REA		+0.12	
		HH MISS ADVANCE 037K		MARB		+0.06	
BIRTH WT	205 WT	NR	365 WT	YR	ADJ REA	ADJ IMF	SCHB
90	748	ET	1326	ET	12.99	3.43	+24
PIGMENT LEFT EYE - 100%		RIGHT EYE - 100%		SCROTAL - 39			

I have always liked this short marked, thick butted, moderate framed 8050U son phenotypically and he has the EPDs and individual performance to back it up. This is a great pedigree full of proven genetics and he should be a great breeding bull.

- ♦ Ratioed 99 on REA and 126 on IMF
- ♦ Top 5% on Milk and M&G EPDs
- ♦ Top 20% on WW EPD
- ♦ Full brothers sell as Lots 5186C and 5247C

5243C		HH ADVANCE 5243C ET				GE-EPD	
BULL		CALVED - 1/28/2015		REGISTRATION - 43579157		EPDs	
HH ADVANCE 2168M		HH ADVANCE 932J 1ET		CED		+0.4	
HH MISS ADVANCE 2037Z ET		HH MISS ADVANCE 950J		BW		+3.5	
HH MISS ADVANCE 8080U ET		L1 DOMINO 03571		WW		+50	
		HH MISS ADVANCE 365N		YW		+80	
CL 1 DOMINO 320N		CL 1 DOMINO 019K		MILK		+27	
HH MISS ADVANCE 6054S		CL 1 DOMINETTE 996J 1ET		M+G		+52	
HH MISS ADVANCE 4053P		HH ADVANCE 145L		REA		+0.11	
		HH MISS ADVANCE 011K		MARB		-0.15	
BIRTH WT	205 WT	NR	365 WT	YR	ADJ REA	ADJ IMF	SCHB
98	710	ET	1254	ET	12.3	1.88	+18
PIGMENT LEFT EYE - 50%		RIGHT EYE - 90%		SCROTAL - 35			

Here is a great mating of the high selling bull from our 2103 sale with the dam of the 0132X herd sire. There is a lot of cow power, performance, and eye appeal in this pedigree.

- ♦ Dam sold for \$60,000 in our 2013 Female Sale
- ♦ Maternal brother to Lots 5040C, 5042C, and 5063C
- ♦ Top 15% on Milk EPD
- ♦ Full brother sells as Lot 5175C

5244C		HH ADVANCE 5244C ET		GE-EPD			
BULL		CALVED - 1/28/2015		REGISTRATION - 43579278			
CL 1 DOMINO 860U		CL 1 DOMINO 637S 1ET		CED	+1		
CL 1 DOMINO 297Z		CL 1 DOMINETTE 5142R		BW	+3.7		
	CL 1 DOMINETTE 9134W 1ET	CL 1 DOMINO 732T		WW	+56		
		CL 1 DOMINETTE 475P		YW	+94		
L1 DOMINO 03571		L1 DOMINO 01384		MILK	+38		
HH MISS ADVANCE 6155S		L1 DOMINETTE 00532		M+G	+66		
HH MISS ADVANCE 365N		HH ADVANCE 0024K		REA	+0.19		
		HH MISS ADVANCE 103L		MARB	+0.01		
BIRTH WT	205 WT	NR	365 WT	YR	ADJ REA	ADJ IMF	SCHB
98	700	ET	1275	ET	11.7	3.41	+23
PIGMENT LEFT EYE - 25%		RIGHT EYE - 60%		SCROTAL - 37			

5244C is another eye appealing, well marked, thick made, 297Z son out of the 6155S cow. He has an excellent set of EPDs and has a pedigree loaded with great cows.

- ♦ Ratioed 125 on IMF
- ♦ Top 1% on Milk and M&G EPD
- ♦ Top 15% on YW EPD Full brothers sell as Lots 5052C, 5064C, 5066C, 5095C, 5102C, 5115C, 5159C, 5221C, and 5230C

5246C

HH ADVANCE 5246C



BULL	CALVED - 1/28/2015	REGISTRATION - 43579159	EPDs
CL 1 DOMINO 860U	CL 1 DOMINO 637S 1ET	CL 1 DOMINETTE 5142R	CED +0.1
CL 1 DOMINO 297Z	CL 1 DOMINO 732T	CL 1 DOMINETTE 475P	BW +3.9
CL 1 DOMINETTE 9134W 1ET	HH ADVANCE 5104R	HH MISS ADVANCE 7142T	WW +60
HH ADVANCE 9144W	HH MISS ADVANCE 3196N	HH ADVANCE 147L ET	YW +101
HH MISS ADVANCE 1010Y ET	HH MISS ADVANCE 6033S ET		MILK +37
			M+G +67
			REA +0.35
BIRTH WT	205 WT	NR	MARB +0.26
90	722	100	SCHB +31

PIGMENT LEFT EYE -90% RIGHT EYE -70% SCROTAL -37

Outstanding individual performance and great EPDs on this twin bull. 5246C is big topped, and thick with a big foot and good pigment. His dam is one of our very favorite donor cows and she is great uddered, powerful, and fancy.

Maternal granddam is a top donor cow for us also.

- ♦ Top 1% on Milk and M&G EPD
- ♦ Top 10% on WW, YW, and MARB EPDs
- ♦ Top 10% on \$CHB
- ♦ Excellent scan data

5247C

HH ADVANCE 5247C ET



BULL	CALVED - 1/29/2015	REGISTRATION - 43579160	EPDs
L1 DOMINO 03571	L1 DOMINO 01384	L1 DOMINETTE 00532	CED +2.2
HH ADVANCE 8050U ET	HH ADVANCE 0024K	HH MISS ADVANCE 103L	BW +2.5
HH MISS ADVANCE 365N	CL 1 DOMINO 206M	HH MISS ADVANCE 1028L	WW +54
HH ADVANCE 5212R	HH ADVANCE 0094K	HH MISS ADVANCE 037K	YW +84
HH MISS ADVANCE 9234W ET			MILK +31
HH MISS ADVANCE 4158P			M+G +58
			REA +0.19
BIRTH WT	205 WT	NR	MARB +0.02
92	742	ET	SCHB +24

PIGMENT LEFT EYE -60% RIGHT EYE -100% SCROTAL -38

Stylish, easy moving, long bodied, stout made 8050U son that has great EPDs along with individual performance and scan data. He is out of a top donor cow that has a near perfect udder.

- ♦ Ratioed 100 on REA and 124 on IMF
- ♦ Top 35 on CED, BW, and YW EPDs
- ♦ Top 25% on WW EPD
- ♦ Top 5% on Milk EPD
- ♦ Full brothers sell as Lots 5186C and 5240C

5250C

HH ADVANCE 5250C ET



BULL	CALVED - 1/29/2015	REGISTRATION - 43579163	EPDs
HH ADVANCE 8050U ET	L1 DOMINO 03571	HH MISS ADVANCE 365N	CED +5.3
HH ADVANCE 1098Y	HH ADVANCE 7101T	HH MISS ADVANCE 1028L	BW +0.9
HH MISS ADVANCE 9065W ET	CL 1 DOMINO 9126J 1ET	CL 1 DOMINETTE 8124H 2ET	WW +54
CL 1 DOMINO 2136M	CL 1 DOMINO 500E	HH MISS ADVANCE 687F	YW +73
HH MISS ADVANCE 5139R ET	HH MS ADVANCE 8037H		MILK +32
			M+G +59
			REA +0.44
BIRTH WT	205 WT	NR	MARB -0.06
93	692	ET	SCHB +22

PIGMENT LEFT EYE -70% RIGHT EYE -80% SCROTAL -37

5250C is another calving ease bull out of the great 5139R donor cow and the 1098Y sire. He is short marked, smooth made, long bodied, and fancy. This pedigree is loaded with great cows.

- ♦ Top 5% on CED, Milk, and M&G EPDs
- ♦ Top 10% on BW EPD
- ♦ Top 25% on WW EPD
- ♦ Dam has produced close to \$1,000,000 in progeny sales and has sons being used in many top herds across the country.
- ♦ Full brothers sell as Lot 5192C and 5233C.



50th Annual Production Sale

Holden Herefords



REFERENCE
DAM

HH Miss Advance 9234W ET
Dam of Lots 5169C, 5186C, 5240C, 5247C



REFERENCE
DAM

CL-1 Dominette 1177Y ET
Dam of Lot 5251C



**Top Herd Bull
Prospect**

5251C

5251C

HH ADVANCE 5251C ET



BULL		CALVED - 1/29/2015		REGISTRATION - 43579164		EPDs		
HH ADVANCE 1098Y	HH ADVANCE 8050U ET	L1 DOMINO 03571		HH MISS ADVANCE 365N		CED	+4	
	HH MISS ADVANCE 9065W ET	HH ADVANCE 7101T		HH MISS ADVANCE 1028L		BW	+3	
		CL 1 DOMINO 955W		CL 1 DOMINO 637S 1ET		WW	+57	
		CL 1 DOMINETTE 1177Y 1ET		CL 1 DOMINETTE 5152R		YW	+90	
	CL 1 DOMINETTE 440P 1ET	CL 1 DOMINO 9126J 1ET		CL 1 DOMINETTE 974J		MILK	+36	
						M+G	+64	
						REA	+0.39	
BIRTH WT	205 WT	NR	365 WT	YR	ADJ REA	ADJ IMF	MARB	+0.04
98	742	ET	1328	ET	14.12	2.77	SCHB	+29
PIGMENT LEFT EYE - 100%		RIGHT EYE - 100%		SCROTAL - 37				

TOP HERD BULL PROSPECT

The more you study this bull the more you like him. He is goggle eyed, deep sided, great fronted, and has great muscle expression. He is free moving and has extra eye appeal. When you look at his individual performance and scan data, and then look at how he is bred you like him even more. His dam is a top 955 daughter out of the great 440 Cooper cow. She is great uddered and extra fancy, and she will be a major part of our ET program as we go forward. Great combination of EPDs, phenotypic, and pedigree in this outstanding bull.

- ♦ Top 1% on Milk and M&G EPDs
- ♦ Ratioed 107 on REA and 102 on IMF
- ♦ Top 10% on Scrotal EPD
- ♦ Top 15% on CED and WW EPDs

5253C

HH ADVANCE 5253C



BULL		CALVED - 1/29/2015		REGISTRATION - 43579166		EPDs	
HH ADVANCE 4055P		HH ADVANCE 145L		CED		+4.1	
HH ADVANCE 1069Y ET		HH MISS ADVANCE 9065J		BW		+2.8	
HH MISS ADVANCE 7142T		L1 DOMINO 03571		WW		+45	
		HH MISS ADVANCE 3171N		YW		+63	
HH ADVANCE 8086U		HH ADVANCE 5212R		MILK		+34	
MONTANA MISS 067X		HH MISS ADVANCE 5143R		M+G		+56	
MONTANA MISS 626		CL 1 DOMINO 9126J 1ET		REA		-0.07	
		MONTANA MISS 310		MARB		+0.21	
BIRTH WT	205 WT	NR	365 WT	YR	ADJ REA	ADJ IMF	SCHB
92	702	97	1226	93	13.52	3.53	+22
PIGMENT LEFT EYE -45%		RIGHT EYE -95%		SCROTAL -37			

Lots of carcass and maternal strength in this well made 1069Y son. Dam is a top producer with a great production record.

- ♦ Ratioed 103 on REA and 116 on IMF
- ♦ Top 2% on Milk EPD
- ♦ Top 15% on CED and MARB EPDs

5258C

HH ADVANCE 5258C



BULL		CALVED - 2/1/2015		REGISTRATION - 43579170		EPDs		
HH ADVANCE 4055P		HH ADVANCE 145L		CED		+2.6		
HH ADVANCE 1069Y ET		HH MISS ADVANCE 9065J		BW		+2.5		
HH MISS ADVANCE 7142T		L1 DOMINO 03571		WW		+43		
		HH MISS ADVANCE 3171N		YW		+67		
L1 DOMINO 08542		L1 DOMINO 06474		MILK		+29		
L1 DOMINETTE 10522		L1 DOMINETTE 02352		M+G		+50		
L1 DOMINETTE 06507		L1 DOMINO 04434		REA		-0.2		
		L1 DOMINETTE 04521						
BIRTH WT	205 WT	NR	365 WT	YR	ADJ REA	ADJ IMF	MARB	+0.45
92	695	96	1283	97	12.67	4.05	SCHB	+24
PIGMENT LEFT EYE - 25%		RIGHT EYE - 0%		SCROTAL - 36				

If you are looking to add quality grade here is a great option. 5258C is out of a powerful Miles City cow that sold to Owl Creek Ranch last fall. She was very easy fleshing and well marked. 5258C has a lot of balance and is well made.

- ♦ #1 bull in sale on MARB EPD at .45
- ♦ Ratioed 96 on REA and 133 on IMF
- ♦ Top 10% on Milk EPD
- ♦ Top 1% on MARB EPD

5253C		HH ADVANCE 5253C						GE-EPD	
BULL		CALVED - 1/29/2015		REGISTRATION - 43579166				EPDs	
HH ADVANCE 4055P		HH ADVANCE 145L		CED				+4.1	
HH ADVANCE 1069Y ET		HH MISS ADVANCE 9065J		BW				+2.8	
HH MISS ADVANCE 7142T		L1 DOMINO Q3571		WW				+45	
		HH MISS ADVANCE 3171N		YW				+63	
HH ADVANCE 8086U		HH ADVANCE 5212R		MILK				+34	
MONTANA MISS 067X		HH MISS ADVANCE 5143R		M+G				+56	
MONTANA MISS 626		CL 1 DOMINO 9126J 1ET		REA				-0.07	
		MONTANA MISS 310							
BIRTH WT	205 WT	NR	365 WT	YR	ADJ REA	ADJ IMF	MARB	+0.21	
92	702	97	1226	93	13.52	3.53	SCHB	+22	
PIGMENT LEFT EYE - 45%		RIGHT EYE - 95%		SCROTAL - 37					

Lots of carcass and maternal strength in this well made 1069Y son. Dam is a top producer with a great production record.

- ♦ Ratioed 103 on REA and 116 on IMF
- ♦ Top 2% on Milk EPD
- ♦ Top 15% on CED and MARB EPDs

5258C		HH ADVANCE 5258C					GE-EPD	
BULL		CALVED - 2/1/2015		REGISTRATION - 43579170			EPDs	
HH ADVANCE 4055P		HH ADVANCE 145L		CED		+2.6		
HH ADVANCE 1069Y ET		HH MISS ADVANCE 9065J		BW		+2.5		
HH MISS ADVANCE 7142T		L1 DOMINO Q3571		WW		+43		
		HH MISS ADVANCE 3171N		YW		+67		
L1 DOMINO 08542		L1 DOMINO Q6474		MILK		+29		
L1 DOMINETTE 10522		L1 DOMINETTE Q2352		M+G		+50		
L1 DOMINETTE 06507		L1 DOMINO Q4434		REA		-0.2		
		L1 DOMINETTE 04521						
BIRTH WT	205 WT	NR	365 WT	YR	ADJ REA	ADJ IMF	MARB	+0.45
92	695	96	1283	97	12.67	4.05	SCHB	+24
PIGMENT LEFT EYE - 25%		RIGHT EYE - 0%		SCROTAL - 36				

If you are looking to add quality grade here is a great option. 5258C is out of a powerful Miles City cow that sold to Owl Creek Ranch last fall. She was very easy fleshing and well marked. 5258C has a lot of balance and is well made.

- ♦ #1 bull in sale on MARB EPD at .45
- ♦ Ratioed 96 on REA and 133 on IMF
- ♦ Top 10% on Milk EPD
- ♦ Top 1% on MARB EPD

5259C		HH ADVANCE 5259C ET					GE-EPDs	
BULL		CALVED - 2/1/2015		REGISTRATION - 43579171			EPDs	
HH ADVANCE 8050U ET		L1 DOMINO 03571		CED		+1.8		
HH ADVANCE 1098Y		HH MISS ADVANCE 365N		BW		+1.8		
HH MISS ADVANCE 9065W ET		HH ADVANCE 7101T		WW		+43		
		HH MISS ADVANCE 1028L		YW		+63		
L1 DOMINO 01460		L1 DOMINO 99371		MILK		+23		
L1 DOMINETTE 03482		L1 DOMINETTE 98354		M+G		+44		
L1 DOMINETTE 01424		L1 DOMINO 98367		REA		+0.1		
		L1 DOMINETTE 99385						
BIRTH WT	205 WT	NR	365 WT	YR	ADJ REA	ADJ IMF	MARB	+0
96	719	ET	1263	ET	11.27	2.35	SCHB	+18
PIGMENT LEFT EYE - 100%		RIGHT EYE - 100%		SCROTAL - 37				

Goggle eyed, thick butted 1098Y son that has extra eye appeal. Dam is a 13 year old Miles City cow that has been a great donor for us. Lots of functionality and longevity in the females in this pedigree.

- ♦ Top 20% on BW EPD
- ♦ Top 1% on Mature Cow Weight EPD

5262C		HH ADVANCE 5262C					GE-EPD	
BULL		CALVED - 2/2/2015		REGISTRATION - 43579173			EPDs	
HH ADVANCE 4055P		HH ADVANCE 145L					CED	-0.1
HH ADVANCE 1069Y ET		HH MISS ADVANCE 9065J					BW	+4.3
HH MISS ADVANCE 7142T		L1 DOMINO 03571					WW	+47
		HH MISS ADVANCE 3171N					YW	+74
HH ADVANCE 4140P		HH ADVANCE 0024K					MILK	+29
HH MISS ADVANCE 9147W		HH MISS ADVANCE 2111M					M+G	+53
HH MISS ADVANCE 4030P ET		HH ADVANCE 0094K					REA	+0.08
		HH MISS ADVANCE 793G						
BIRTH WT	205 WT	NR	365 WT	YR	ADJ REA	ADJ IMF	MARB	+0.11
96	678	93	1243	94	12.28	3.21	SCHB	+21
PIGMENT LEFT EYE - 100%		RIGHT EYE - 60%			SCROTAL - 36			

Well balanced, nice patterned 1069Y son that is short marked. Dam is a goggle eyed 4140 daughter out of a great cow family.

- ♦ Ratioed 106 on IMF
- ♦ Top 10% on Milk EPD
- ♦ Top 20% on Scrotal and M&G EPDs

5270C		HH ADVANCE 5270C						GE-EPD	
BULL		CALVED - 2/4/2015		REGISTRATION - 43579181				EPDs	
CL 1 DOMINO 1131Y 1ET		CL 1 DOMINO 955W		CED				+1	
CL 1 DOMINO 333A		CL 1 DOMINETTE 615S		BW				+2.6	
CL 1 DOMINETTE 156Y 1ET		CL 1 DOMINO 9125W 1ET		WW				+51	
		CL 1 DOMINETTE 6128S 1ET		YW				+79	
L1 DOMINO 08469		L1 DOMINO 05516		MILK				+27	
HH MISS ADVANCE 2054Z		L1 DOMINETTE 99374		M+G				+53	
HH MISS ADVANCE 6181S		HH ADVANCE 4140P		REA				+0.26	
		HH MISS ADVANCE 4162P							
BIRTH WT	205 WT	NR	365 WT	YR	ADJ REA	ADJ IMF	MARB	+0.31	
84	693	95	1266	96	14.11	3.27	SCHB	+27	
PIGMENT LEFT EYE - 100%		RIGHT EYE - 95%		SCROTAL - 35					

5270C is another rugged made, deep ribbed, well marked, 333A son with loads of carcass strength.

- ♦ Ratioed 107 on REA and 108 on IMF
- ♦ Top 4% on MARB EPD
- ♦ Top 15% on Milk EPD

5276C		HH ADVANCE 5276C						GE-EPD	
BULL		CALVED - 2/7/2015		REGISTRATION - 43579187					
L1 DOMINO 08469		L1 DOMINO 05516						CED	-1.1
HH ADVANCE 2091Z		L1 DOMINETTE 99374						BW	+4.6
HH MISS ADVANCE 7003T		CL 1 DOMINO 320N						WW	+56
		HH MISS ADVANCE 5139R ET						YW	+79
HH ADVANCE 8203U ET		HH ADVANCE 5161R						MILK	+30
HH MISS ADVANCE 2084Z		HH MISS ADVANCE 752G						M+G	+58
HH MISS ADVANCE 9025W ET		HH ADVANCE 5212R						REA	+0.01
		HH MISS ADVANCE 3171N						MARB	+0.37
BIRTH WT	205 WT	NR	365 WT	YR	ADJ REA	ADJ IMF	SCHB	+29	
97	754	104	1278	97	12.16	3.78			
PIGMENT LEFT EYE -5%		RIGHT EYE -30%		SCROTAL -37					

Square made, big middled, soft made, easy doing 2091Z son that has lots of eye appeal. Lots of carcass and maternal strength in this well made bull.

- ♦ Ratioed 124 on IMF and top 2% on MARB EPD
- ♦ Top 10% on Milk and M&G EPDs
- ♦ Top 20% on WW EPD

5278C**HH ADVANCE 5278C**

GE-EPD

BULL	CALVED - 2/8/2015	REGISTRATION - 43579189	EPDs
L1 DOMINO 08469	L1 DOMINO 05516	GED	+1.2
HH ADVANCE 2091Z	L1 DOMINETTE 99374	BW	+3.7
HH MISS ADVANCE 7003T	CL 1 DOMINO 320N	WW	+54
HH ADVANCE 8203U ET	HH MISS ADVANCE 5139R ET	YW	+76
HH MISS ADVANCE 2077Z	HH ADVANCE 5161R	MILK	+28
HH MISS ADVANCE 9065W ET	HH MISS ADVANCE 752G	M+G	+55
	HH ADVANCE 7101T	REA	-0.03
	HH MISS ADVANCE 1028L	MARB	+0.35
BIRTH WT	205 WT	NR	SCHB
93	772	106	+28

PIGMENT LEFT EYE - 100% RIGHT EYE - 100% SCROTAL - 38

Moderate framed, well marked, easy fleshing, and extra thick 2091Z son out of a great cow family. Lots of carcass and maternal strength in this bull. Dam is a goggle eyed, stout made 8203U daughter that is a maternal sister to our 1098Y herd sire.

- ♦ Ratioed 119 on IMF and top 3% on MARB EPD
- ♦ Top 15% on Milk and M&G EPD
- ♦ Top 5% on Scrotal EPD

5282C**HH ADVANCE 5282C**

GE-EPD

BULL	CALVED - 2/9/2015	REGISTRATION - 43579191	EPDs
CL 1 DOMINO 955W	CL 1 DOMINO 637S 1ET	GED	-0.9
HH ADVANCE 221 ET	CL 1 DOMINETTE 5152R	BW	+5.1
HH MISS ADVANCE 5152R	L1 DOMINO 01362	WW	+63
HH ADVANCE 8203U ET	DBH L1 DOMINETTE 355N	YW	+100
HH MISS ADVANCE 0157X	HH ADVANCE 5161R	MILK	+28
HH MISS ADVANCE 7142T	HH MISS ADVANCE 752G	M+G	+59
	L1 DOMINO 03571	REA	+0.25
	HH MISS ADVANCE 3171N	MARB	+0.12
BIRTH WT	205 WT	NR	SCHB
94	773	106	+29

PIGMENT LEFT EYE - 100% RIGHT EYE - 95% SCROTAL - 37

Big time performance bull that is athletic, long spined, square butted and has extra pigment. Dam is a maternal sister to the 1069Y and 9144W herd sires.

- ♦ Top 5% on WW and M&G EPDs
- ♦ Top 10% on YW EPD
- ♦ Top 15% on Milk EPD

5284C**HH ADVANCE 5284C**

GE-EPD

BULL	CALVED - 2/10/2015	REGISTRATION - 43579193	EPDs
L1 DOMINO 08469	L1 DOMINO 05516	GED	+0.9
HH ADVANCE 2091Z	L1 DOMINETTE 99374	BW	+4.6
HH MISS ADVANCE 7003T	CL 1 DOMINO 320N	WW	+52
HH ADVANCE 9075W ET	HH MISS ADVANCE 5139R ET	YW	+83
HH MISS ADVANCE 2193Z ET	HH ADVANCE 7101T	MILK	+30
HH MISS ADVANCE 0023K	HH MISS ADVANCE 1028L	M+G	+56
	HH ADVANCE 6052F	REA	+0.03
	HH MISS ADVANCE 694F	MARB	+0.33
BIRTH WT	205 WT	NR	SCHB
97	725	100	+28

PIGMENT LEFT EYE - 75% RIGHT EYE - 100% SCROTAL - 37

Here is another square made, deep sided, easy fleshing 2091Z son that has great carcass quality strength. Dam is a top 9075W daughter out of the great 0023K donor cow.

- ♦ Ratioed 146 on IMF
- ♦ Top 3% on MARB EPD
- ♦ Top 10% on Milk and M&G EPDs

5286C**HH ADVANCE 5286C**

GE-EPD

BULL	CALVED - 2/11/2015	REGISTRATION - 43579195	EPDs
HH ADVANCE 0132X	CL 1 DOMINO 7128T 1ET	GED	+2.2
HH ADVANCE 3183A ET	HH MISS ADVANCE 6054S	BW	+3.6
HH MISS ADVANCE 6155S	L1 DOMINO 03571	WW	+62
CL 1 DOMINO 9105W	HH MISS ADVANCE 365N	YW	+105
CL 1 DOMINETTE 3110A	CL 1 DOMINO 732T	MILK	+33
CL 1 DOMINETTE 871U 1ET	CL 1 DOMINETTE 591R 1ET	M+G	+64
	L1 DOMINO 890061	REA	+0.39
	CL 1 DOMINETTE 332N	MARB	-0.01
BIRTH WT	205 WT	NR	SCHB
90	789	109	+27

PIGMENT LEFT EYE - 65% RIGHT EYE - 95% SCROTAL - 36

Dark colored, well marked bull that is extra long bodied, huge topped, and clean fronted. He has outstanding individual performance and EPDs. Dam is a goggle eyed, great uddered 9105W daughter that we bought from Cooper's as a yearling heifer.

- ♦ 1504 lb. adj. 365 day wt.
- ♦ 15.02 inch REA and ratioed 114
- ♦ #2 bull in sale on YW EPD
- ♦ Top 5% or higher on WW, YW, Milk, and M&G EPDs



Herd Bull Prospect

5289C**5289C****HH ADVANCE 5289C**

GE-EPD

BULL	CALVED - 2/12/2015	REGISTRATION - 43579198	EPDs
CL 1 DOMINO 1131Y 1ET	CL 1 DOMINO 955W	GED	-0.8
CL 1 DOMINO 333A	CL 1 DOMINETTE 615S	BW	+4
CL 1 DOMINETTE 156Y 1ET	CL 1 DOMINO 9125W 1ET	WW	+56
HH ADVANCE 4055P	CL 1 DOMINETTE 6128S 1ET	YW	+82
HH MISS ADVANCE 1005Y ET	HH ADVANCE 145L	MILK	+31
HH MISS ADVANCE 7142T	HH MISS ADVANCE 9065J	M+G	+59
	L1 DOMINO 03571	REA	+0.23
	HH MISS ADVANCE 3171N	MARB	+0.23
BIRTH WT	205 WT	NR	SCHB
89	741	102	+28

PIGMENT LEFT EYE - 100% RIGHT EYE - 100% SCROTAL - 36

HERD BULL PROSPECT

Look at the rib shape and lower quarter in this thick butted, big topped power bull. 5289C is well marked and stylish. His dam is a perfect uddered donor cow and a full sister to the 1069Y herd sire. Great combination of phenotype, EPDs, and cow power in this bull.

- ♦ Ratioed 108 on REA and 101 on IMF
- ♦ Top 5% on Milk and M&G EPDs
- ♦ Top 15% on MARB EPD
- ♦ Top 20% on WW EPD
- ♦ Dam sold for \$17,500 to L-W Cattle Co. in our 2015 Female Sale
- ♦ Maternal brothers sell as Lots 5007C and 5009C

5295C**HH ADVANCE 5295C****GE-EPD**

BULL CALVED - 2/14/2015 REGISTRATION - 43579204

CL 1 DOMINO 860U
CL 1 DOMINO 269Z 1ET
 CL 1 DOMINETTE 759T 1ET

CL 1 DOMINO 637S 1ET
 CL 1 DOMINETTE 5142R
 CL 1 DOMINO 590R
 CL 1 DOMINETTE 193L

HH ADVANCE 1038Y ET
HH MISS ADVANCE 3173A
 HH MISS ADVANCE 0074X ET

HH ADVANCE 8050U ET
 HH MISS ADVANCE 6109S
 HH ADVANCE 7101T
 HH MISS ADVANCE 4016P ET

EPDs	
CED	+1.8
BW	+1
WW	+51
YW	+89
MILK	+27
M+G	+53
REA	+0
MARB	-0.09
SCHB	+16

BIRTH WT	205 WT	NR	365 WT	YR	ADJ REA	ADJ IMF	MARB
78	715	98	1372	104	13.36	1.89	

PIGMENT LEFT EYE - 100% RIGHT EYE - 100% SCROTAL - 37

Sure shot calving ease bull that is short marked, long bodied, and clean fronted. 5295C is thick topped and really turned it on while on feed test.

- ♦ 78 lb birth weight and 1.0 BW EPD
- ♦ Top 15% on BW and Milk EPDs
- ♦ Top 10% on Scrotal EPD

5302C**HH ADVANCE 5302C****GE-EPD**

BULL CALVED - 2/17/2015 REGISTRATION - 43579211

CL 1 DOMINO 860U
CL 1 DOMINO 269Z 1ET
 CL 1 DOMINETTE 759T 1ET

CL 1 DOMINO 637S 1ET
 CL 1 DOMINETTE 5142R
 CL 1 DOMINO 590R
 CL 1 DOMINETTE 193L

L1 DOMINO 08469
HH MISS ADVANCE 3119A
 HH MISS ADVANCE 8009U

CL 1 DOMINO 05516
 L1 DOMINETTE 99374
 HH ADVANCE 5212R
 HH MISS ADVANCE 5114R

EPDs	
CED	+3.6
BW	+2
WW	+47
YW	+78
MILK	+25
M+G	+49
REA	-0.28
MARB	+0.36
SCHB	+23

BIRTH WT	205 WT	NR	365 WT	YR	ADJ REA	ADJ IMF	MARB
84	702	97	1285	97	12.11	3.89	

PIGMENT LEFT EYE - 100% RIGHT EYE - 30% SCROTAL - 35

Moderate birth weight 269Z son that will definitely add quality grade to his progeny. Dam is a full sister to the 2005Z bull that Cooper's bought in our 2013 Sale.

- ♦ Ratioed 128 on IMF and top 3% on MARB EPD
- ♦ Top 25% on BW and Milk EPDs

**5304C****HH ADVANCE 5304C ET****GE-EPD**

BULL CALVED - 2/18/2015 REGISTRATION - 43579213

CL 1 DOMINO 955W
HH ADVANCE 221 ET
 HH MISS ADVANCE 5152R

CL 1 DOMINO 637S 1ET
 CL 1 DOMINETTE 5152R
 L1 DOMINO 01362
 DBH L1 DOMINETTE 355N

HH ADVANCE 7034T ET
HH MISS ADVANCE 0041X ET
 HH MISS ADVANCE 5139R ET

L1 DOMINO 03571
 HH MISS ADVANCE 1088L
 CL 1 DOMINO 2136M
 HH MS ADVANCE 8037H

EPDs	
CED	+2.8
BW	+3.4
WW	+58
YW	+96
MILK	+32
M+G	+61
REA	+0.35
MARB	-0.07
SCHB	+25

BIRTH WT	205 WT	NR	365 WT	YR	ADJ REA	ADJ IMF	MARB
90	722	ET	1352	ET	13.72	2.28	

PIGMENT LEFT EYE - 100% RIGHT EYE - 100% SCROTAL - 37

TOP SHELF HERD BULL PROSPECT

5304C is a real eye catcher and has a great pattern. He is level in his design, huge topped, and thick butted, with extra spring of rib and lower quarter. He is smooth moving, big footed, and you have to love how clean fronted he is and how his neck comes out of his shoulder. His dam is a premier donor cow out of the 5139R x 7034T flush. She is deep sided, great uddered, and feminine fronted. Here is a show stopper with tremendous individual performance and EPDs and a pedigree loaded with cow power.

- ♦ Top 3% on Milk and M&G EPDs
- ♦ Top 10% on YW EPD
- ♦ Top 15% on WW EPD
- ♦ Top 25% on CED
- ♦ Maternal brother sells as Lot 5305C
- ♦ Retaining a full 1/4 semen interest



5305C		HH ADVANCE 5305C ET		GE-EPD	
BULL	CALVED - 2/18/2015	REGISTRATION - 43579214		EPDs	
CL 1 DOMINO 994W 1ET	CL 1 DOMINO 637S 1ET	CED		+2.3	
CL 1 DOMINO 144Y 1ET	CL 1 DOMINETTE 440P 1ET	BW		+3.4	
CL 1 DOMINETTE 5152R	CL 1 DOMINO 3162N	WW		+50	
	CL 1 DOMINETTE 392N	YW		+87	
HH ADVANCE 7034T ET	L1 DOMINO 03571	MILK		+30	
HH MISS ADVANCE 0041X ET	HH MISS ADVANCE 1088L	M+G		+55	
HH MISS ADVANCE 5139R ET	CL 1 DOMINO 2136M	REA		+0.36	
	HH MS ADVANCE 8037H	BIRTH WT		205 WT	NR
		94	658	ET	1259
				ET	13.22
				2.42	MARB
				-0.1	SCHB
				+22	
PIGMENT LEFT EYE - 100%		RIGHT EYE - 100%		SCROTAL - 39	

TOP HERD BULL PROSPECT

5305C is a lighter colored, well marked bull with a great look to him. He is soft made, deep sided, big boned, and extra fancy. He has great testicular development and is smooth moving and deep quartered. He is backed by an exceptional donor cow and a great cow family. The 5139R descendants all have a great look about them especially through the shoulder and up through their front end. Don't overlook this bull because of his age. He is loaded with potential!

- ♦ Top 3% on Scrotal EPD
- ♦ Top 10% on Milk EPD
- ♦ Top 15% on M&G EPD
- ♦ 3 full sisters to the dam have sold for an average of \$34,000

View videos of sale cattle at
www.holdenherefords.com

5311C		HH ADVANCE 5311C		GE-EPD	
BULL	CALVED - 2/23/2015	REGISTRATION - 43579220		EPDs	
CL 1 DOMINO 955W	CL 1 DOMINO 637S 1ET	CED		-0.4	
HH ADVANCE 221 ET	CL 1 DOMINETTE 5152R	BW		+5.8	
HH MISS ADVANCE 5152R	L1 DOMINO 01362	WW		+54	
	DBH L1 DOMINETTE 355N	YW		+92	
CL 1 DOMINO 7128T 1ET	HH ADVANCE 3113N 1ET	MILK		+29	
HH MISS ADVANCE 0195X ET	CL 1 DOMINETTE 0112K 1ET	M+G		+56	
HH MISS ADVANCE 1088L	CL 1 DOMINO 824H	REA		+0.19	
	HH MS ADVANCE 8016H	BIRTH WT		205 WT	NR
		102	728	100	1356
				100	14.8
				2.92	MARB
				+0.11	SCHB
				+25	
PIGMENT LEFT EYE - 100%		RIGHT EYE - 100%		SCROTAL - 37	

Excellent individual performance and scan data in this stout made 221 son. 5311C has extra dimension and scale and is well marked.

- ♦ Ratioed 106 on REA and 110 on IMF
- ♦ Top 10% on Milk and M&G EPDs
- ♦ Top 20% on YW EPD

5312C		HH ADVANCE 5312C		GE-EPD	
BULL	CALVED - 2/23/2015	REGISTRATION - 43579221		EPDs	
CL 1 DOMINO 860U	CL 1 DOMINO 637S 1ET	CED		+2.7	
CL 1 DOMINO 269Z 1ET	CL 1 DOMINETTE 5142R	BW		+3.3	
CL 1 DOMINETTE 759T 1ET	CL 1 DOMINO 590R	WW		+56	
	CL 1 DOMINETTE 193L	YW		+90	
HH ADVANCE 4055P	HH ADVANCE 145L	MILK		+28	
HH MISS ADVANCE 1023Y ET	HH MISS ADVANCE 9065J	M+G		+56	
HH MISS ADVANCE 7142T	L1 DOMINO 03571	REA		-0.17	
	HH MISS ADVANCE 3171N	BIRTH WT		205 WT	NR
		95	730	100	1363
				100	13
				2.37	MARB
				+0.14	SCHB
				+23	
PIGMENT LEFT EYE - 100%		RIGHT EYE - 85%		SCROTAL - 40	

Well balanced, thick made, long bodied 269Z son out of a full sister to our 1069Y herd sire. Dam is super uddered and a top donor for us. 5312C has a great set of EPDs across the board.

- ♦ Top 10% on Scrotal and M&G EPDs
- ♦ Top 15% on Milk EPD
- ♦ Top 20% on WW EPD
- ♦ Top 30% on MARB EPD



HH Miss Advance 0041X ET
 Dam of Lots 5304C, 5305C, 5318C



18 MONTH OLD FALL BULLS

This group of fall bulls is outstanding. They are the top 33 out of 65 bulls born in our fall 2014 calf crop. The average EPDs on this group is CED +1.0 BW +2.8 WW +52 YW +83 Milk +30 M&G +56 REA +.22 MARB +.08. All of these bulls have GE EPDs and have been DNA parentage verified and tested free from all known genetic defects. They have also all been semen tested. The big majority of these bulls are ET calves out of some of our top donor cows. They are big and stout and will cover a lot of country and breed a lot of cows.



4261B

HH ADVANCE 4261B

GE EPD

BULL	CALVED - 8/4/2014	REGISTRATION - 43528036		EPDs				
HH ADVANCE 7026T ET		HH ADVANCE 5161R		CED	-0.7			
HH MISS ADVANCE 2111M		HH MISS ADVANCE 2111M		BW	+2.4			
HH ADVANCE 0002X		HH ADVANCE 5104R		WW	+58			
HH MISS ADVANCE 8163U		HH MISS ADVANCE 6032S ET		YW	+86			
HH ADVANCE 8203U ET		HH ADVANCE 5161R		MILK	+33			
HH MISS ADVANCE 2239Z ET		HH MISS ADVANCE 752G		M+G	+62			
HH MISS ADVANCE 4016P ET		HH ADVANCE 0094K		REA	-0.03			
		HH MISS ADVANCE 0023K						
BIRTH WT	205 WT	NR	365 WT	YR	ADJ REA	ADJ IMF	MARB	+0.18
80	774	113	1298	106	12.61	2.28	SC/HB	+27
PIGMENT LEFT EYE - 100%		RIGHT EYE - 100%		SCROTAL - 42		1/31/16 WT - 1600		

Great set of EPDs on this big, rangy well made 0002X son. He covers all the bases and is very well marked. Note his outstanding individual performance and scan data.

- ◆ Top 1% on Scrotal EPD
- ◆ Top 2% on Milk and M&G EPDs
- ◆ Top 15% on WW EPD
- ◆ Top 20% on MARB EPD

4264B

HH ADVANCE 4264B

BULL

CALVED - 8/7/2014

REGISTRATION - 43528039

HH ADVANCE 8050U ET

HH ADVANCE 1098Y

HH MISS ADVANCE 9065W ET

HH ADVANCE 0132X

HH MISS ADVANCE 2309Z

HH MISS ADVANCE 0279X ET

L1 DOMINO 03571

HH MISS ADVANCE 365N

HH ADVANCE 7101T

HH MISS ADVANCE 1028L

CL 1 DOMINO 7128T 1ET

HH MISS ADVANCE 6054S

HH ADVANCE 7110T ET

HH MISS ADVANCE 4042P

CED

BW

WW

YW

MILK

M+G

REA

MARB

SCCHB

+2.9

+2

+53

+79

+32

+59

+0.26

+0.02

+24

BIRTH WT

205 WT

NR

365 WT

YR

ADJ REA

ADJ IMF

75

771

NA

1324

100

14.06

2.58

PIGMENT LEFT EYE - 100%

RIGHT EYE - 40%

SCROTAL - 43

1/31/16 WT - 1675

Short marked, heavy muscled 1098Y son that really tips the scales. Extra length of body and capacity in this bull.

- ◆ Top 5% on Milk and M&G EPD
- ◆ 14.1 inch REA and 43 cm scrotal

4265B

HH ADVANCE 4265B



BULL	CALVED - 8/7/2014	REGISTRATION - 43528040		EPDs				
CL 1 DOMINO 955W	CL 1 DOMINO 637S 1ET	CED	+1.2					
HH ADVANCE 221 ET	CL 1 DOMINETTE 5152R	BW	+4.4					
HH MISS ADVANCE 5152R	L1 DOMINO 01362	WW	+61					
	DBH L1 DOMINETTE 355N	YW	+101					
HH ADVANCE 8050U ET	L1 DOMINO 03571	MILK	+30					
HH MISS ADVANCE 1243Y	HH MISS ADVANCE 365N	M+G	+61					
HH MISS ADVANCE 9234W ET	HH ADVANCE 5212R	REA	+0.54					
	HH MISS ADVANCE 4158P							
BIRTH WT	205 WT	NR	365 WT	YR	ADJ REA	ADJ IMF	MARB	-0.12
90	705	103	1313	107	15.86	1.67	SCHB	+26
PIGMENT	LEFT EYE - 100%	RIGHT EYE - 100%	SCROTAL	38	1/31/16 WT	1645		

TOP HERD BULL PROSPECT

4265B is goggle eyed, moderate framed, and has tremendous muscle expression through his rear quarter. He is deep sided and clean made up through his front. Dam is a top 8050U daughter that is a donor cow for us.

- ◆ #1 bull on REA at 15.86 in.
- ◆ #1 bull on YW EPD
- ◆ Top 3% on M&G EPD
- ◆ Top 10% on WW, YW, and Milk EPD
- ◆ Top 15% on REA EPD

4273B

HH ADVANCE 4273B

BULL

CALVED - 8/12/2014

REGISTRATION - 43528048

CL 1 DOMINO 955W

CL 1 DOMINO 637S 1ET

CL 1 DOMINETTE 5152R

HH ADVANCE 221 ET

L1 DOMINO 01362

DBH L1 DOMINETTE 355N

HH MISS ADVANCE 5152R

HH ADVANCE 5104R

HH MISS ADVANCE 7142T

HH ADVANCE 9144W

HH ADVANCE 396N

HH MISS ADVANCE 0023K

HH MISS ADVANCE 1264Y ET

HH MISS ADVANCE 7063T ET

GC EPDs

EPDs

CED

+2.2

BW

+1.9

WW

+45

YW

+75

MILK

+28

M+G

+50

REA

+0.1

BIRTH WT

205 WT

NR

365 WT

YR

ADJ REA

ADJ IMF

MARB

+0.15

80

537

78

1094

89

11.63

2.97

SCHB

+21

PIGMENT LEFT EYE - 100%

RIGHT EYE - 100%

SCROTAL - 36

1/31/16 WT - 1425

4273B has good pigment and is well made. His dam got sick while she was raising him so he was behind at weaning time.

- ◆ Ratioed 137 on IMF
- ◆ Top 15% on Milk EPD

4278B**HH ADVANCE 4278B ET**

BULL CALVED - 8/15/2014 REGISTRATION - 43528053

CL 1 DOMINO 886U	CL 1 DOMINO 638S
HH ADVANCE 2181Z	CL 1 DOMINETTE 440P 1ET
HH MISS ADVANCE 6054S	CL 1 DOMINO 320N
	HH MISS ADVANCE 4053P
CL 1 DOMINO 592R 1ET	CL 1 DOMINO 9126J 1ET
MONTANA MISS 753T	CL 1 DOMINETTE 974J
MONTANA MISS 306	CL 1 DOMINO 484
	MONTANA MISS 0144

BIRTH WT	205 WT	NR	365 WT	YR	ADJ REA	ADJ IMF	MARB
85	717	ET	1297	ET	14.18	1.71	

PIGMENT LEFT EYE - 30% RIGHT EYE - 40% SCROTAL - 39 1/31/16 WT - 1630

Lots of volume and capacity in this big ribbed, stout made bull. Dam is the 753 Baker cow that has been a top donor for us.

- ♦ Top 3% on Milk and M&G EPDs
- ♦ Top 15% on WW EPD
- ♦ Full brothers sell as Lots 4312B and 4314B

4281B**HH ADVANCE 4281B ET**

BULL CALVED - 8/17/2014 REGISTRATION - 43528056

CL 1 DOMINO 886U	CL 1 DOMINO 638S
HH ADVANCE 2181Z	CL 1 DOMINETTE 440P 1ET
HH MISS ADVANCE 6054S	CL 1 DOMINO 320N
	HH MISS ADVANCE 4053P
HH ADVANCE 5104R	CL 1 DOMINO 206M
HH MISS ADVANCE 7145T	HH MISS ADVANCE 153L
HH MISS ADVANCE 5165R	L1 DOMINO 01362
	HH MISS ADVANCE 250M

BIRTH WT	205 WT	NR	365 WT	YR	ADJ REA	ADJ IMF	MARB
90	715	ET	1270	ET	13.11	1.36	

PIGMENT LEFT EYE - 60% RIGHT EYE - 90% SCROTAL - 40 1/31/16 WT - 1655

Extra growth and maternal strength in this powerhouse 2181Z son. He has extra volume and capacity and is nice fronted. Dam is a top 5104R daughter that we own with Ledbetter Cattle Co.

- ♦ Top 3% on Milk and M&G EPDs
- ♦ Top 10% on WW EPD

4285B**HH ADVANCE 4285B ET**

BULL CALVED - 8/18/2014 REGISTRATION - 43528059

HH ADVANCE 2168M	HH ADVANCE 932J 1ET
HH ADVANCE 2037Z ET	HH MISS ADVANCE 950J
HH MISS ADVANCE 8080U ET	L1 DOMINO 03571
	HH MISS ADVANCE 365N
CL 1 DOMINO 592R 1ET	CL 1 DOMINO 9126J 1ET
MONTANA MISS 753T	CL 1 DOMINETTE 974J
MONTANA MISS 306	CL 1 DOMINO 484
	MONTANA MISS 0144

BIRTH WT	205 WT	NR	365 WT	YR	ADJ REA	ADJ IMF	MARB
84	757	ET	1342	ET	14.62	1.96	

PIGMENT LEFT EYE - 0% RIGHT EYE - 0% SCROTAL - 39 1/31/16 WT - 1625

4285B has outstanding scan data and individual performance. He has extra bone, substance, and capacity.

- ♦ Ratioed 103 on REA and 119 on MARB
- ♦ Top 20% on WW, YW, and M&G EPDs
- ♦ Full brother sells as Lot 4290B



Top Herd BULL Prospect

4294B**4294B****HH ADVANCE 4294B ET**

BULL CALVED - 8/19/2014 REGISTRATION - 43528066

HH ADVANCE 8203U ET	HH ADVANCE 5161R
HH ADVANCE 1044Y ET	HH MISS ADVANCE 752G
HH MISS ADVANCE 6074S	CL 1 DOMINO 2136M
	HH MISS ADVANCE 1013L
HH ADVANCE 5104R	CL 1 DOMINO 206M
HH MISS ADVANCE 8006U	HH MISS ADVANCE 153L
HH MISS ADVANCE 6103S	CL 1 DOMINO 2136M
	HH MISS ADVANCE 269K

BIRTH WT	205 WT	NR	365 WT	YR	ADJ REA	ADJ IMF	MARB
76	745	ET	1296	ET	13.24	1.6	

PIGMENT LEFT EYE - 90% RIGHT EYE - 100% SCROTAL - 40 1/31/16 WT - 1675

HERD BULL PROSPECT

4294B is well marked, long bodied, big hiped, and fancy fronted. He has excellent EPDs and lots of eye appeal. His dam is a perfect uddered, light birth weight, feminine fronted cow that was a top donor for us.

- ♦ Top 10% on Scrotal, Milk, and M&G EPDs
- ♦ Top 20% on YW EPD
- ♦ Maternal brothers sell as Lots 4300B, 4304B, and 4347B

4299B**HH ADVANCE 4299B**

BULL CALVED - 8/20/2014 REGISTRATION - 43528070

L1 DOMINO 08469	L1 DOMINO 05516
HH ADVANCE 2091Z	L1 DOMINETTE 99374
HH MISS ADVANCE 7003T	CL 1 DOMINO 320N
	HH MISS ADVANCE 5139R ET
HH ADVANCE 7101T	HH ADVANCE 4140P
HH MISS ADVANCE 2257Z ET	HH MISS ADVANCE 1121L
HH MISS ADVANCE 5152R	L1 DOMINO 01362
	DBH L1 DOMINETTE 355N

BIRTH WT	205 WT	NR	365 WT	YR	ADJ REA	ADJ IMF	MARB
84	727	106	1196	98	12.55	2.56	

PIGMENT LEFT EYE - 60% RIGHT EYE - 30% SCROTAL - 36 1/31/16 WT - 1485

4299B is moderate framed, square made, easy doing, and soft made. He is a strong carcass bull and should produce very functional females.

- ♦ Ratioed 99 on REA and 118 on IMF
- ♦ Top 10% on CED, Milk, and MARB EPDs

4300B		HH ADVANCE 4300B ET					GE-EPD	
BULL	CALVED - 8/20/2014	REGISTRATION - 43528071					EPDs	
HH ADVANCE 2168M	HH ADVANCE 932J 1ET	CED					-0.5	
HH ADVANCE 2037Z ET	HH MISS ADVANCE 950J	BW					+2.7	
HH MISS ADVANCE 8080U ET	L1 DOMINO 03571	WW					+54	
	HH MISS ADVANCE 365N	YW					+89	
HH ADVANCE 5104R	CL 1 DOMINO 206M	MILK					+29	
HH MISS ADVANCE 8006U	HH MISS ADVANCE 153L	M+G					+55	
HH MISS ADVANCE 6103S	CL 1 DOMINO 2136M	REA					+0.18	
	HH MISS ADVANCE 269K							
BIRTH WT	205 WT	NR	365 WT	YR	ADJ REA	ADJ IMF	MARB	SCHB
90	732	ET	1270	ET	13.35	1.61	+0	+19
PIGMENT LEFT EYE - 0%		RIGHT EYE - 0%		SCROTAL - 40		1/31/16 WT - 1600		

Extra performance and growth in this long bodied, big footed, stout made 2037Z son.

- ♦ Top 10% on Milk EPD
- ♦ Top 25% on WW and YW EPDs

4303B		HH ADVANCE 4303B ET					GE-EPD	
BULL	CALVED - 8/21/2014	REGISTRATION - 43528074					EPDs	
CL 1 DOMINO 886U	CL 1 DOMINO 638S	CED					+0.9	
HH ADVANCE 2181Z	CL 1 DOMINETTE 440P 1ET	BW					+3.6	
HH MISS ADVANCE 6054S	CL 1 DOMINO 320N	WW					+59	
	HH MISS ADVANCE 4053P	YW					+92	
HH ADVANCE 5104R	CL 1 DOMINO 206M	MILK					+32	
HH MISS ADVANCE 7145T	HH MISS ADVANCE 153L	M+G					+61	
HH MISS ADVANCE 5165R	L1 DOMINO 01362	REA					+0.31	
	HH MISS ADVANCE 250M							
BIRTH WT	205 WT	NR	365 WT	YR	ADJ REA	ADJ IMF	MARB	SCHB
95	679	ET	1216	ET	12.57	1.22	-0.18	+24
PIGMENT LEFT EYE - 60%		RIGHT EYE - 90%		SCROTAL - 41		1/31/16 WT - 1565		

Strong growth and maternal power in this big ribbed bull out of 2181Z. Dam is a top donor with a tremendous production record.

- ♦ Top 3% on Milk and M&G EPD
- ♦ Top 10% on WW and Scrotal EPDs
- ♦ Top 20% on YW EPD

4304B		HH ADVANCE 4304B ET					GE-EPD	
BULL	CALVED - 8/21/2014	REGISTRATION - 43528075					EPDs	
HH ADVANCE 4055P	HH ADVANCE 145L	CED					+3.2	
HH ADVANCE 1013Y ET	HH MISS ADVANCE 9065J	BW					+1	
HH MISS ADVANCE 7003T	CL 1 DOMINO 320N	WW					+50	
	HH MISS ADVANCE 5139R ET	YW					+77	
HH ADVANCE 5104R	CL 1 DOMINO 206M	MILK					+33	
HH MISS ADVANCE 8006U	HH MISS ADVANCE 153L	M+G					+57	
HH MISS ADVANCE 6103S	CL 1 DOMINO 2136M	REA					+0.23	
	HH MISS ADVANCE 269K							
BIRTH WT	205 WT	NR	365 WT	YR	ADJ REA	ADJ IMF	MARB	SCHB
68	694	ET	1206	ET	13.37	2.49	+0.16	+26
PIGMENT LEFT EYE - 50%		RIGHT EYE - 100%		SCROTAL - 39		1/31/16 WT - 1580		

Moderate BW bull with excellent maternal and carcass strength. He is short marked, deep sided, and stylish. Dam is a perfect uddered 5104R donor cow that sold to L-W Cattle Co. in our 2013 Female Sale.

- ♦ Ratioed 99 on REA and 139 on IMF
- ♦ Top 2% on Milk EPD
- ♦ Top 10% on BW EPD
- ♦ Top 25% on MARB EPD

4305B		HH ADVANCE 4305B ET					GE-EPD	
BULL	CALVED - 8/21/2014	REGISTRATION - 43528076					EPDs	
HH ADVANCE 8050U ET	L1 DOMINO 03571	CED					+2.5	
HH ADVANCE 1038Y ET	HH MISS ADVANCE 365N	BW					+2.6	
HH MISS ADVANCE 6109S	CL 1 DOMINO 373N	WW					+43	
	HH MISS ADVANCE 4049P	YW					+72	
HH ADVANCE 5061R ET	CL 1 DOMINO 2136M	MILK					+24	
HH MISS ADVANCE 7037T	L1 DOMINETTE 93451	M+G					+46	
HH MISS ADVANCE 5159R	HH ADVANCE 3179N 1ET	REA					+0.22	
	HH MS ADVANCE 2150M 1ET							
BIRTH WT	205 WT	NR	365 WT	YR	ADJ REA	ADJ IMF	MARB	SCHB
85	764	ET	1273	ET	14.17	1.28	+0.13	+23
PIGMENT LEFT EYE - 75%		RIGHT EYE - 40%		SCROTAL - 37		1/31/16 WT - 1560		

4305B is a moderate framed, long bodied, well marked bull with lots of eye appeal. He is thick topped and square hipped.

- ♦ Top 30% on CED and MARB EPDs
- ♦ Dam sold to Hoffman Ranch and Jake Baumgarten in our 2013 female Sale

4309B		HH ADVANCE 4309B ET					GE-EPD	
BULL	CALVED - 8/23/2014	REGISTRATION - 43528155					EPDs	
HH ADVANCE 4055P	HH ADVANCE 145L	CED					+2.5	
HH ADVANCE 1069Y ET	HH MISS ADVANCE 9065J	BW					+2.1	
HH MISS ADVANCE 7142T	L1 DOMINO 03571	WW					+42	
	HH MISS ADVANCE 3171N	YW					+65	
L1 DOMINO 96988	L1 DOMINO 94325	MILK					+26	
L1 DOMINETTE 99374	L1 DOMINETTE 93506	M+G					+47	
L1 DOMINETTE 96911	L1 DOMINO 93552	REA					-0.36	
	L1 DOMINETTE 93466							
BIRTH WT	205 WT	NR	365 WT	YR	ADJ REA	ADJ IMF	MARB	SCHB
84	547	ET	1101	ET	12.5	2.53	+0.47	+23
PIGMENT LEFT EYE - 95%		RIGHT EYE - 50%		SCROTAL - 38		1/31/16 WT - 1370		

This bull is a guarantee to add carcass quality grade to his offspring. He should also produce tremendous daughters that are functional and long lasting. His dam is now 17 years old and is a top donor cow for us. She is sound in every way and still looks like an 8 year old.

- ♦ #2 bull in group on MARB EPD
- ♦ Ratioed 141 on IMF and top 1% of breed on MARB EPD
- ♦ Top 25% on BW EPD
- ♦ Maternal brother to the 4105B bull that sold for \$55,000 for 1/2 interest in our 2015 Sale.

4312B		HH ADVANCE 4312B ET					GE-EPD	
BULL	CALVED - 8/23/2014	REGISTRATION - 43528082					EPDs	
CL 1 DOMINO 886U	CL 1 DOMINO 638S	CED					+2.1	
HH ADVANCE 2181Z	CL 1 DOMINETTE 440P 1ET	BW					+3.9	
HH MISS ADVANCE 6054S	CL 1 DOMINO 320N	WW					+59	
	HH MISS ADVANCE 4053P	YW					+92	
CL 1 DOMINO 592R 1ET	CL 1 DOMINO 9126J 1ET	MILK					+31	
MONTANA MISS 753T	CL 1 DOMINETTE 974J	M+G					+60	
MONTANA MISS 306	CL 1 DOMINO 484	REA					+0.25	
	MONTANA MISS 0144							
BIRTH WT	205 WT	NR	365 WT	YR	ADJ REA	ADJ IMF	MARB	SCHB
80	724	ET	1299	ET	14.1	1.82	+0.08	+27
PIGMENT LEFT EYE - 40%		RIGHT EYE - 50%		SCROTAL - 38		1/31/16 WT - 1630		

4312B is another soggy made, deep sided 2181Z son out of the 753 Baker cow. Lots of performance and thickness in this mating.

- ♦ Top 5% on Milk EPD
- ♦ Top 10% on WW EPD
- ♦ Top 20% on YW and Scrotal EPDs
- ♦ Full brothers sell as Lots 4278B and 4314B



4313B		HH ADVANCE 4313B				GE-EPD											
BULL		CALVED - 8/23/2014		REGISTRATION - 43528083		EPDs											
CL 1 DOMINO 955W		CL 1 DOMINO 637S 1ET		CED		+0.4											
HH ADVANCE 221 ET	CL 1 DOMINETTE 5152R		BW		+3.6												
	L1 DOMINO 01362		WW		+52												
HH MISS ADVANCE 5152R		DBH L1 DOMINETTE 355N		YW		+93											
L1 DOMINO 06509		L1 DOMINO 04380		MILK		+22											
L1 DOMINETTE 09482	L1 DOMINETTE 02339		M+G		+48												
	L1 DOMINO 98367		REA		+0.22												
L1 DOMINETTE 01424		L1 DOMINETTE 99385		MARB		+0.03											
BIRTH WT		205 WT		NR		365 WT		YR		ADJ REA		ADJ IMF		MARB		+0.03	
80		755		110		1353		110		14.8		1.79		SCHB		+23	
PIGMENT LEFT EYE - 70% RIGHT EYE - 70% SCROTAL - 40 1/31/16 WT - 1690																	

PREMIER HERD BULL PROSPECT

4313B is the bull that everyone spots when they go in this group. He is very complete in his phenotype; long bodied, straight topped, thick quartered, big footed, easy moving, with loads of character and eye appeal. He has outstanding individual performance, and is out of a great Miles City cow that is perfect uddered. She is a donor for us now and a maternal sister to the 03482 Miles City Cow that we have been flushing also. This a great pedigree combined with the look we are all trying to produce.

- ♦ Ratioed 117 on REA
- ♦ Top 15% on YW EPD
- ♦ Heaviest bull in the group at 1690 lbs on 1-31-2016
- ♦ Retaining a 1/4 in herd semen interest

4314B		HH ADVANCE 4314B ET				GE-EPD	
BULL		CALVED - 8/24/2014		REGISTRATION - 43528084		EPDs	
CL 1 DOMINO 886U		CL 1 DOMINO 638S		CED		+2.1	
HH ADVANCE 2181Z		CL 1 DOMINETTE 440P 1ET		BW		+3.3	
HH MISS ADVANCE 6054S		CL 1 DOMINO 320N		WW		+59	
		HH MISS ADVANCE 4053P		YW		+91	
CL 1 DOMINO 592R 1ET		CL 1 DOMINO 9126J 1ET		MILK		+30	
MONTANA MISS 753T		CL 1 DOMINETTE 974J		M+G		+60	
MONTANA MISS 306		CL 1 DOMINO 484		REA		+0.22	
		MONTANA MISS 0144		MARB		+0.08	
BIRTH WT	205 WT	NR	365 WT	YR	ADJ REA	ADJ IMF	SCHB
75	752	ET	1356	ET	14.02	1.79	+27
PIGMENT LEFT EYE - 40% RIGHT EYE - 80% SCROTAL - 38 1/31/16 WT - 1630							

4314B is another big, stout high performance bull out of 2181Z and the 753 Baker cow. He is big topped and high volume and well made.

- ♦ Top 4% on Milk and M&G EPDs
- ♦ Top 10% on WW and Milk EPDs
- ♦ Top 20% on YW and Scrotal EPDs
- ♦ Full brothers sell as Lots 4278B and 4312B

4320B		HH ADVANCE 4320B		GE-EPD				
BULL		CALVED - 8/24/2014		REGISTRATION - 43528089				
L1 DOMINO 08469		L1 DOMINO 05516		CED +2.2				
HH ADVANCE 2091Z		L1 DOMINETTE 99374		BW +3.4				
HH MISS ADVANCE 7003T		CL 1 DOMINO 320N		WW +55				
		HH MISS ADVANCE 5139R ET		YW +79				
HH ADVANCE 4055P		HH ADVANCE 145L		MILK +33				
HH MISS ADVANCE 2251Z ET		HH MISS ADVANCE 9065J		M+G +61				
HH MISS ADVANCE 8005U ET		HH ADVANCE 5104R		REA +0.07				
		HH MISS ADVANCE 2105M		MARB +0.32				
BIRTH WT	205 WT	NR	365 WT	YR	ADJ REA	ADJ IMF	SCHB	+30
85	780	114	1238	102	11.82	1.8		
PIGMENT LEFT EYE - 10%		RIGHT EYE - 0%		SCROTAL - 39		1/31/16 WT - 1560		

Big middled, easy fleshing, moderate framed 2091Z son. Loads of maternal and carcass strength here.

- ♦ #2 bull on NR at 114
- ♦ Top 3% on Milk and M&G EPDs
- ♦ Top 5% on Scrotal and MARB EPDs

4327B		HH ADVANCE 4327B ET		GE-EPD				
BULL		CALVED - 8/28/2014		REGISTRATION - 43528095				
HH ADVANCE 8203U ET		HH ADVANCE 5161R		CED -0.8				
HH ADVANCE 1044Y ET		HH MISS ADVANCE 752G		BW +3.9				
HH MISS ADVANCE 6074S		CL 1 DOMINO 2136M		WW +48				
		HH MISS ADVANCE 1013L		YW +79				
L1 DOMINO 03571		L1 DOMINO 01384		MILK +27				
HH MISS ADVANCE 9022W ET		L1 DOMINETTE 00532		M+G +51				
HH MISS ADVANCE 4048P ET		HH ADVANCE 0094K		REA -0.07				
		HH MISS ADVANCE 793G		MARB +0.19				
BIRTH WT	205 WT	NR	365 WT	YR	ADJ REA	ADJ IMF	SCHB	+21
92	756	ET	1228	ET	11.38	2.3		
PIGMENT LEFT EYE - 70% RIGHT EYE - 100% SCROTAL - 38 1/31/16 WT - 1505								

4327B is a long spined, high volume, rugged made bull that is short marked.

His dam has a near perfect udder and was a top donor cow for us.

- ♦ Ratioed 128 on IMF
- ♦ Top 3% on Scrotal EPD
- ♦ Top 15% on Milk EPD
- ♦ Top 20% on MARB EPD

4331B		HH ADVANCE 4331B ET		GE-EPD				
BULL		CALVED - 8/28/2014		REGISTRATION - 43528097				
HH ADVANCE 7101T		HH ADVANCE 4140P		CED +3.9				
HH ADVANCE 9075W ET		HH MISS ADVANCE 1121L		BW +1.6				
HH MISS ADVANCE 1028L		HH ADVANCE 6052F		WW +48				
		HH MISS ADVANCE 731G		YW +77				
HH ADVANCE 3196N		HH ADVANCE 932J 1ET		MILK +28				
HH MISS ADVANCE 6041S ET		HH MISS ADVANCE 9082J		M+G +52				
HH MISS ADVANCE 2111M		HH ADVANCE 767G 1ET		REA +0.54				
		CL 1 DOMINET 496 1ET		MARB +0.02				
BIRTH WT	205 WT	NR	365 WT	YR	ADJ REA	ADJ IMF	SCHB	+22
99	677	ET	1238	ET	14.28	1.49		
PIGMENT LEFT EYE - 100%		RIGHT EYE - 100%		SCROTAL - 34		1/31/16 WT - 1540		

Extra pigment and muscle expression in this extra long sided, stout made 9075W son. He is out of the dam of the Perfect Timing and Fast Forward bulls that we raised with Hoffman Ranch. She is moderate framed, light birth weight, strong on carcass and sold for \$30,000 to Sierra ranches in our 2013 Female Sale.

- ♦ Top 15% on CED, Milk, and REA EPDs

4339B**HH ADVANCE 4339B**

BULL	CALVED - 9/1/2014	REGISTRATION - 43528105	EPDs
CL 1 DOMINO 2136M	CL 1 DOMINO 9126J 1ET	GED	+0.5
HH ADVANCE 6150S ET	CL 1 DOMINETTE 8124H 2ET	BW	+4.2
HH MISS ADVANCE 920J	HH ADVANCE 671F 1ET	WW	+49
	HH MISS ADVANCE 687F	YW	+78
HH ADVANCE 4055P	HH ADVANCE 145L	MILK	+32
HH MISS ADVANCE 0208X	HH MISS ADVANCE 9065J	M+G	+56
HH MISS ADVANCE 369N	CL 1 DOMINO 986J	REA	+0.05
	HH MISS ADVANCE 1007L	MARB	+0.08
BIRTH WT	205 WT	NR	SCHB
85	693	101	+23

PIGMENT LEFT EYE - 90% RIGHT EYE - 80% SCROTAL - 39 1/31/16 WT - 1515

4339B is long bodied and clean made. He has good pigment and eye appeal.

- ♦ Ratioed 111 on IMF
- ♦ Top 3% on Milk EPD
- ♦ Top 10% on M&G EPD

4343B**HH ADVANCE 4343B**

BULL	CALVED - 9/5/2014	REGISTRATION - 43528109	EPDs
CL 1 DOMINO 2136M	CL 1 DOMINO 9126J 1ET	GED	+1.2
HH ADVANCE 6150S ET	CL 1 DOMINETTE 8124H 2ET	BW	+3.6
HH MISS ADVANCE 920J	HH ADVANCE 671F 1ET	WW	+52
	HH MISS ADVANCE 687F	YW	+81
HH ADVANCE 8203U ET	HH ADVANCE 5161R	MILK	+31
HH MISS ADVANCE 1016Y ET	HH MISS ADVANCE 752G	M+G	+57
HH MISS ADVANCE 7012T	HH ADVANCE 5104R	REA	+0.12
	HH MISS ADVANCE 5114R	MARB	+0.14
BIRTH WT	205 WT	NR	SCHB
86	623	91	+26

PIGMENT LEFT EYE - 100% RIGHT EYE - 90% SCROTAL - 37 1/31/16 WT - 1435

Clean fronted, well marked, long bodied bull out of a powerful daughter of 8203U. Lots of maternal strength behind this bull

- ♦ Top 5% on Milk EPD
- ♦ Top 30% on MARB EPD

4344B**HH ADVANCE 4344B**

BULL	CALVED - 9/5/2014	REGISTRATION - 43528110	EPDs
CL 1 DOMINO 955W	CL 1 DOMINO 637S 1ET	GED	+2.1
HH ADVANCE 221 ET	CL 1 DOMINETTE 5152R	BW	+2.2
HH MISS ADVANCE 5152R	L1 DOMINO 01362	WW	+53
	DBH L1 DOMINETTE 355N	YW	+83
CL 1 DOMINO 320N	CL 1 DOMINO 019K	MILK	+34
HH MISS ADVANCE 7003T	CL 1 DOMINETTE 996J 1ET	M+G	+61
HH MISS ADVANCE 5139R ET	CL 1 DOMINO 2136M	REA	+0.36
	HH MS ADVANCE 8037H	MARB	-0.08
BIRTH WT	205 WT	NR	SCHB
75	691	100	+23

PIGMENT LEFT EYE - 100% RIGHT EYE - 90% SCROTAL - 39 1/31/16 WT - 1440

4344B is a twin bull calf out of the great 7003T donor cow that topped our 2013 Female Sale at \$70,000. He is very well marked, moderate framed, thick quartered, and fancy. He is backed by a tremendous cow family and has an excellent set of EPDs

- ♦ Top 3% on Milk and M&G EPDs
- ♦ Top 30% on BW, WW, and Scrotal EPDs
- ♦ Maternal brother to our 1013Y and 2091Z herd sires

4347B**HH ADVANCE 4347B ET**

BULL	CALVED - 9/8/2014	REGISTRATION - 43528113	EPDs
HH ADVANCE 4055P	HH ADVANCE 145L	GED	+3.2
HH ADVANCE 1013Y ET	HH MISS ADVANCE 9065J	BW	+1.1
HH MISS ADVANCE 7003T	CL 1 DOMINO 320N	WW	+50
	HH MISS ADVANCE 5139R ET	YW	+81
HH ADVANCE 5104R	CL 1 DOMINO 206M	MILK	+32
HH MISS ADVANCE 8006U	HH MISS ADVANCE 153L	M+G	+57
HH MISS ADVANCE 6103S	CL 1 DOMINO 2136M	REA	+0.22
	HH MISS ADVANCE 269K	MARB	+0.15
BIRTH WT	205 WT	NR	SCHB
110	773	ET	+26

PIGMENT LEFT EYE - 0% RIGHT EYE - 10% SCROTAL - 39 1/31/16 WT - 1555

Big middled, stout made performance bull out of 1013Y. The recip carried this bull overdue for 10 days and that is why he has a heavier actual birth weight. Note his 1.1 BW EPD and tremendous maternal strength. This bull should sire exceptional females.

- ♦ Top 3% on Milk EPD
- ♦ Top 15% on BW EPD
- ♦ Top 25% on MARB EPD

4354B**HH ADVANCE 4354B ET**

BULL	CALVED - 9/12/2014	REGISTRATION - 43528119	EPDs
CL 1 DOMINO 994W 1ET	CL 1 DOMINO 637S 1ET	GED	+1
CL 1 DOMINO 144Y 1ET	CL 1 DOMINETTE 440P 1ET	BW	+2.8
CL 1 DOMINETTE 5152R	CL 1 DOMINO 3162N	WW	+42
	CL 1 DOMINETTE 392N	YW	+77
HH ADVANCE 6163S	HH ADVANCE 396N	MILK	+29
HH MISS ADVANCE 9228W	HH MISS ADVANCE 2111M	M+G	+50
HH MISS ADVANCE 6094S	HH ADVANCE 4140P	REA	+0.45
	HH MISS ADVANCE 4019P	MARB	-0.04
BIRTH WT	205 WT	NR	SCHB
70	584	ET	+20

PIGMENT LEFT EYE - 100% RIGHT EYE - 100% SCROTAL - 36 1/31/16 WT - 1430

Loads of genetic potential in this mating. 4354B was on a poor recip and came in behind his full brothers at weaning, but he has caught up quite a bit now. He is very well marked, deep sided, and great fronted bull out of the dam of our 3297A herd sire.

- ♦ Top 10% on Milk EPD
- ♦ Top 25% on REA EPD
- ♦ Dam sold for \$31,000 in our 2015 Female Sale
- ♦ Full brothers sell as Lots 4358B and 4365B

4355B**HH ADVANCE 4355B ET**

BULL	CALVED - 9/12/2014	REGISTRATION - 43528120	EPDs
HH ADVANCE 4055P	HH ADVANCE 145L	GED	+0.1
HH ADVANCE 1069Y ET	HH MISS ADVANCE 9065J	BW	+2.5
HH MISS ADVANCE 7142T	L1 DOMINO 03571	WW	+47
	HH MISS ADVANCE 3171N	YW	+71
HH ADVANCE 5104R	CL 1 DOMINO 206M	MILK	+33
HH MISS ADVANCE 7012T	HH MISS ADVANCE 153L	M+G	+56
HH MISS ADVANCE 5114R	L1 DOMINO 99496	REA	-0.19
	HH MISS ADVANCE 147L ET	MARB	+0.49
BIRTH WT	205 WT	NR	SCHB
78	730	ET	+27

PIGMENT LEFT EYE - 0% RIGHT EYE - 30% SCROTAL - 36 1/31/16 WT - 1545

Dark colored, nice patterned 1069Y son that will add Milk and Marbling to his progeny. Dam was a top donor cow for us that sold to Johannsen Herefords.

- ♦ #1 bull in group on MARB
- ♦ Ratioed 198 on IMF and top 1% on MARB EPD
- ♦ Top 2% on Milk EPD
- ♦ Top 25% on \$CHB



4358B HH ADVANCE 4358B ET							
BULL	CALVED - 9/15/2014		REGISTRATION - 43528123		GE-EPD		
CL 1 DOMINO 994W 1ET	CL 1 DOMINO 637S 1ET		CL 1 DOMINETTE 440P 1ET		CED	+1	
CL 1 DOMINO 144Y 1ET	CL 1 DOMINO 3162N		CL 1 DOMINETTE 392N		BW	+3	
CL 1 DOMINETTE 5152R	HH ADVANCE 6163S		HH ADVANCE 396N		WW	+48	
	HH MISS ADVANCE 9228W		HH MISS ADVANCE 2111M		YW	+88	
	HH MISS ADVANCE 6094S		HH ADVANCE 4140P		MILK	+30	
			HH MISS ADVANCE 4019P		M+G	+54	
					REA	+0.58	
BIRTH WT	205 WT	NR	365 WT	YR	ADJ REA	ADJ IMF	MARB
92	808	ET	1422	ET	15.05	1.7	SCHB +0.01
PIGMENT LEFT EYE - 50% RIGHT EYE - 60% SCROTAL - 39 1/31/16 WT - 1625							

TOP HERD BULL PROSPECT

4358B has a huge top, big square hip, extra volume, and he is well marked, upheaded, and fancy. He is a chunk that really presses the scales down and is free moving and an eye catcher. His dam sold for \$31,000 to Hayden Hoffman in our 2015 Female Sale, and she is the dam of our 3297A herd sire. Great phenotype combined with loads of cow power.

- ♦ 808 lb 205 day wt. and 1422 lb. 365 day wt.
- ♦ Ratioed 112 on REA *Top 10% on Milk and REA EPDs
- ♦ Full brothers sell as Lots 4354B and 4365B
- ♦ Maternal brother to Lot 5107C bull



HH Miss Advance 8006U
Dam of Lots 4294B, 4304B, 4347B



4365B HH ADVANCE 4365B ET							
BULL	CALVED - 9/18/2014		REGISTRATION - 43528130		GE-EPD		
CL 1 DOMINO 994W 1ET	CL 1 DOMINO 637S 1ET		CL 1 DOMINETTE 440P 1ET		CED	+1	
CL 1 DOMINO 144Y 1ET	CL 1 DOMINO 3162N		CL 1 DOMINETTE 392N		BW	+3.5	
CL 1 DOMINETTE 5152R	HH ADVANCE 6163S		HH ADVANCE 396N		WW	+47	
	HH MISS ADVANCE 9228W		HH MISS ADVANCE 2111M		YW	+88	
	HH MISS ADVANCE 6094S		HH ADVANCE 4140P		MILK	+30	
			HH MISS ADVANCE 4019P		M+G	+53	
					REA	+0.58	
BIRTH WT	205 WT	NR	365 WT	YR	ADJ REA	ADJ IMF	MARB
99	761	ET	1247	ET	13.8	1.44	SCHB -0.07
PIGMENT LEFT EYE - 80% RIGHT EYE - 70% SCROTAL - 38 1/31/16 WT - 1490							

TOP HERD BULL PROSPECT

4365B is a moderate framed well marked bull with extra spring of rib and volume. He is made really good through his front shoulder and out through his neck. He has a herd bull look to him, and is bred to be a sire of great ones.

- ♦ Top 10% on Milk and REA EPDs
- ♦ Top 25% on YW EPD
- ♦ Full brothers sell as Lots 4354B and 4358B
- ♦ Maternal brother to Lot 5107C

4366B HH ADVANCE 4366B							
BULL	CALVED - 9/22/2014		REGISTRATION - 43528131		GE-EPD		
L1 DOMINO 08469	L1 DOMINO 05516		L1 DOMINETTE 99374		CED	+3.1	
HH ADVANCE 2091Z	CL 1 DOMINO 320N		HH MISS ADVANCE 5139R ET		BW	+2.6	
HH MISS ADVANCE 7003T	HH ADVANCE 3113N 1ET		CL 1 DOMINETTE 0112K 1ET		WW	+41	
CL 1 DOMINO 7128T 1ET	CL 1 DOMINO 824H		HH MS ADVANCE 8016H		YW	+67	
HH MISS ADVANCE 2303Z ET					MILK	+29	
HH MISS ADVANCE 1088L					M+G	+49	
					REA	-0.05	
BIRTH WT	205 WT	NR	365 WT	YR	ADJ REA	ADJ IMF	MARB
78	622	91	1214	99	11.66	2.04	SCHB +0.27
PIGMENT LEFT EYE - 90% RIGHT EYE - 40% SCROTAL - 38 1/31/16 WT - 1430							

Square made, easy doing, 2091Z son out of a maternal sister to the 7034T herd sire. Lots of great cows in this pedigree.

- ♦ Top 10% on Milk and MARB EPD
- ♦ Top 25% on CED EPD

4369B**HH ADVANCE 4369B**

BULL CALVED - 10/2/2014 REGISTRATION - 43528133

L1 DOMINO 08469
HH ADVANCE 2091Z
 HH MISS ADVANCE 7003T
 HH ADVANCE 9144W
HH MISS ADVANCE 2242Z ET
 L1 DOMINETTE 00555

L1 DOMINO 05516
 L1 DOMINETTE 99374
 CL 1 DOMINO 320N
 HH MISS ADVANCE 5139R ET
 HH ADVANCE 5104R
 HH MISS ADVANCE 7142T
 L1 DOMINO 98367
 L1 DOMINETTE 98345

BIRTH WT	205 WT	NR	365 WT	YR	ADJ REA	ADJ IMF	EPDs
80	677	99	1192	97	12.21	2.38	CED +2.3 BW +1.7 WW +42 YW +62 MILK +31 M+G +52 REA -0.16 MARB +0.31 SCHB +21

PIGMENT LEFT EYE -30% RIGHT EYE -60% SCROTAL -37 1/31/16 WT -1385

Moderate framed, deep ribbed 2091Z son that is moderate BW and strong on maternal and marbling.

- ♦ Ratioed 96 on REA and 110 on IMF
- ♦ Top 4% on MARB EPD
- ♦ Top 5% on Milk EPD
- ♦ Dam sells as Lot 2242Z in fall pairs



BLESSED TO HAVE GREAT SALE DAY HELP!

4372B**HH ADVANCE 4372B**

BULL CALVED - 10/9/2014 REGISTRATION - 43528136

CL 1 DOMINO 955W
HH ADVANCE 221 ET
 HH MISS ADVANCE 5152R
 HH ADVANCE 6163S
HH MISS ADVANCE 9011W ET
 HH MISS ADVANCE 4158P

CL 1 DOMINO 637S 1ET
 CL 1 DOMINETTE 5152R
 L1 DOMINO 01362
 DBH L1 DOMINETTE 355N
 HH ADVANCE 396N
 HH MISS ADVANCE 2111 M
 HH ADVANCE 0094K
 HH MISS ADVANCE 037K

BIRTH WT	205 WT	NR	365 WT	YR	ADJ REA	ADJ IMF	EPDs
97	707	116	1329	102	13.22	1.58	CED -0.5 BW +4.8 WW +55 YW +94 MILK +29 M+G +56 REA +0.26 MARB -0.07 SCHB +23

PIGMENT LEFT EYE -40% RIGHT EYE -100% SCROTAL -42 1/31/16 WT -1535

4372B is short marked, long bodied, and stylish. He has great EPDs and note his 116 on NR. Dam is a big topped, deep ribbed, great uddered cow that sold to Hagen Cattle and Hay, WA. in our 2015 Female Sale

- ♦ Top 10% on Milk and M&G EPDs
- ♦ Top 15% on YW EPD

**4374B****HH ADVANCE 4374B**

BULL CALVED - 10/9/2014 REGISTRATION - 43528138

CL 1 DOMINO 955W
HH ADVANCE 221 ET
 HH MISS ADVANCE 5152R
 HH ADVANCE 0094K
HH MISS ADVANCE 1303Y ET
 HH MISS ADVANCE 0023K

CL 1 DOMINO 637S 1ET
 CL 1 DOMINETTE 5152R
 L1 DOMINO 01362
 DBH L1 DOMINETTE 355N
 HH ADVANCE 836H
 HH MISS ADVANCE 741G
 HH ADVANCE 6052F
 HH MISS ADVANCE 694F

BIRTH WT	205 WT	NR	365 WT	YR	ADJ REA	ADJ IMF	EPDs
85	658	108	1272	98	13.12	1.4	CED +0.5 BW +3.8 WW +53 YW +83 MILK +26 M+G +53 REA +0.03 MARB -0.01 SCHB +20

PIGMENT LEFT EYE -100% RIGHT EYE -100% SCROTAL -37 1/31/16 WT -1410

Excellent pigment and EPDs in this thick made, free moving, fancy fronted 221 son. Maternal granddam is the great 0023K donor cow.

- ♦ Top 20% on Milk and M&G EPDs



**HH Miss Advance 1072Y**

Dam of Flush Pick #1

PICK OF FLUSH #1

Here is an incredible opportunity to buy a foundation female that combines phenomenal EPDs, phenotype, and a pedigree loaded with cow power. The pedigree on these heifers combines premier cow families from our herd and Cooper's. Their dam is the 1072Y cow that is a flush mate to our 1013Y herd sire and a granddaughter of the \$175,000 5139R cow combined with the great 055X and 475P donor cows from Cooper's on the sire side. This is a no miss mating that combines all that today's beef industry demands!

**REFERENCE
DAM****HH Miss Advance 5139R**

Graddam of Pick of Flush #1

5023C HH MISS ADVANCE 5023C ET					EPDs	
<i>COW</i>	<i>CALVED - 12/31/2014</i>		<i>REGISTRATION - 43578979</i>		<i>CED</i>	+2.3
CL 1 DOMINO 9122W 1ET	CL 1 DOMINO 732T		CL 1 DOMINETTE 475P		<i>BW</i>	+2.0
CL 1 DOMINO 215Z	CL 1 DOMINO 860U		CL 1 DOMINETTE 7136T 1ET		<i>WW</i>	+60
CL 1 DOMINETTE 055X	HH ADVANCE 145L		HH MISS ADVANCE 9065J		<i>YW</i>	+94
HH ADVANCE 4055P	CL 1 DOMINO 320N		HH MISS ADVANCE 5139R ET		<i>MILK</i>	+35
HH MISS ADVANCE 1072Y ET	HH MISS ADVANCE 7003T				<i>M+G</i>	+66
HH MISS ADVANCE 5023C ET					<i>REA</i>	+0.31
<i>BIRTH WT</i>	<i>205 WT</i>	<i>NR</i>	<i>365 WT</i>	<i>YR</i>	<i>MARB</i>	+0.38
94	728	ET	1036	ET	<i>SCHB</i>	+36

**5023C**

5031C HH MISS ADVANCE 5031C ET									
COW		CALVED - 1/2/2015			REGISTRATION - 43578984				
BIRTH WT		205 WT		NR		365 WT		YR	
92		675		ET		986		ET	
CED		BW		WW		YW		MILK	
+2.3		+2.5		+63		+96		+36	
M+G		REA		MARB		SCHB			
+67		+0.33		+0.31		+35			

5062C HH MISS ADVANCE 5062C ET									
COW		CALVED - 1/7/2015			REGISTRATION - 43579005				
BIRTH WT		205 WT		NR		365 WT		YR	
92		653		ET		867		ET	
CED		BW		WW		YW		MILK	
+2.3		+2.8		+66		+97		+36	
M+G		REA		MARB		SCHB			
+69		+0.28		+0.27		+35			

**5031C**



HH Miss Advance 1126Y
Dam of Flush Pick #2

PICK OF FLUSH #2

If you are looking for a future donor with power and eye appeal, here is a great opportunity. These heifers have tremendous EPDs and are well marked, extra fancy, and stout. Their dam is a top donor cow with a perfect udder and she is as classy as they come. Her dam is a top donor cow for us also and produced a \$38,000 bred heifer for Hoffman's last fall. On the sire side you get all the power of 1161Y and his great dam the 4126P donor cow. To top it off the full brothers in this flush are outstanding also. Help yourself to a great young female here!



CL 1 Domino 1161Y
Sire of Flush Pick #2

**REFERENCE
SIRE**

5010C		HH MISS ADVANCE 5010C ET		AHA GE-EPD	
COW	CALVED - 12/28/2014	REGISTRATION - 43581351		EPDs	
CL 1 DOMINO 732T		CL 1 DOMINO 590R		CED	+1.6
CL 1 DOMINO 1161Y		CL 1 DOMINETTE 507R		BW	+3.5
CL 1 DOMINETTE 4126P		CL 1 DOMINO 1161L		WW	+60
		CL 1 DOMINETTE 193L		YW	+103
HH ADVANCE 7034T ET		L1 DOMINO 03571		MILK	+29
HH MISS ADVANCE 1126Y		HH MISS ADVANCE 1088L		M+G	+59
HH MISS ADVANCE 7088T ET		HH ADVANCE 255M 1ET		REA	+0.42
		HH MISS ADVANCE 9030J		MARB	-0.08
BIRTH WT	205 WT	NR	365 WT	YR	SCHB
75	618	ET	901	ET	+25

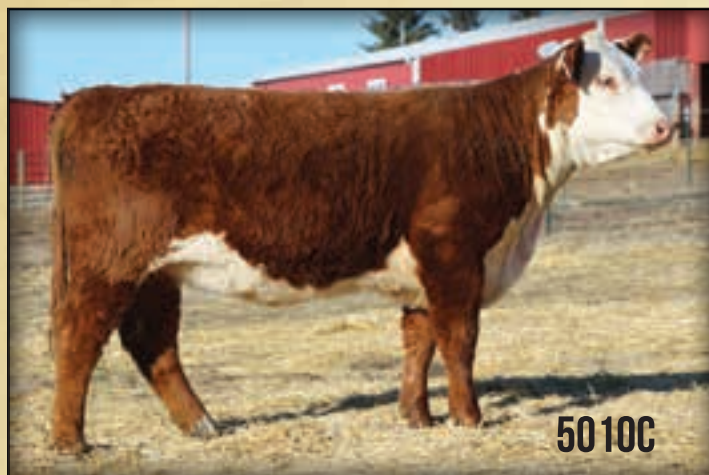

5010C

5033C		HH MISS ADVANCE 5033C ET		AHA GE-EPD	
COW	CALVED - 1/2/2015	REGISTRATION - 43581354		EPDs	
BIRTH WT	205 WT	NR	365 WT	YR	
92	595	ET	916	ET	
CED	BW	WW	YW	MILK	M+G
+1.6	+4.0	+60	+101	+27	+57
REA	MARB	SCHB			
+0.36	-0.16	+23			



5033C

View videos of sale cattle at
www.holdenherefords.com

YEARLING HEIFERS

This is an exceptional set of heifers in the sale this year. This is the largest group of heifers that we have ever offered in our spring sale, and we cut deep into our replacements to put forth a set worthy of our 50th Sale. The depth of quality, and type and kind in this group is outstanding. There are many future donor prospects and foundation females out of great cow families combined with great EPDs.

Average EPDs for this group CED +2.6 BW +2.8 WW +49 YW +78 Milk +31 M&G +56 REA +.08 MARB +.19

The average heifer in this group ranks in the top 5% of the breed on Milk, the top 10% on M&G, the top 25% on Calving Ease, and the top 20% on MARB EPDs. We feel this is a real testament to the maternal strength of our cowherd, and to the value there is in this group of heifers to help build your cowherd.

I encourage you to go through the videos on this group of heifers and see the quality in them.

5008C		HH MISS ADVANCE 5008C		GE-EPD				
COW		CALVED - 12/27/2014		REGISTRATION - 43578966				
HH ADVANCE 7026T ET		HH ADVANCE 5161R		CED	+5.3			
HH ADVANCE 0002X		HH MISS ADVANCE 2111M		BW	-2.2			
HH MISS ADVANCE 8163U		HH ADVANCE 5104R		WW	+36			
		HH MISS ADVANCE 6032S ET		YW	+57			
HH ADVANCE 0132X		CL 1 DOMINO 7128T 1ET		MILK	+35			
HH MISS ADVANCE 3051A ET		HH MISS ADVANCE 6054S		M+G	+53			
HH MISS ADVANCE 9065W ET		HH ADVANCE 7101T		REA	+0.08			
		HH MISS ADVANCE 1028L						
BIRTH WT	205 WT	NR	365 WT	YR	ADJ REA	ADJ IMF	MARB	+0.25
60	574	86	804	88	7.57	4.54	SCHB	+22

♦ Great EPDs and loads of pigment. Top 5% or higher on CED, BW, Scrotal, and Milk EPDs and top 10% on MARB EPD.

5075C		HH MISS ADVANCE 5075C		GE-EPD		
COW	CALVED - 1/8/2015	REGISTRATION - 43579014	EPDs			
L1 DOMINO 08469	L1 DOMINO 05516		CED	+2.8		
HH ADVANCE 2091Z	L1 DOMINETTE 99374		BW	+2.4		
HH MISS ADVANCE 7003T	CL 1 DOMINO 320N		WW	+48		
	HH MISS ADVANCE 5139R ET		YW	+75		
CL 1 DOMINO 886U	CL 1 DOMINO 638S		MILK	+30		
HH MISS ADVANCE 2056Z	CL 1 DOMINETTE 440P 1ET		M+G	+54		
HH MISS ADVANCE 7010T	HH ADVANCE 5104R		REA	-0.01		
	HH MISS ADVANCE 5120R		MARB	+0.22		
BIRTH WT	205 WT	NR	365 WT	YR	ADJ REA	ADJ IMF
62	591	100	847	100	7.45	4.36
						SCHB
						+23

♦ Twin heifer to Lot 5076B. These heifers are peas in a pod and really nice

5061C		HH MISS ADVANCE 5061C				GE-EPD	
COW		CALVED - 1/6/2015		REGISTRATION - 43579004		EPDs	
CL 1 DOMINO 860U		CL 1 DOMINO 637S 1ET		CED		-2.7	
CL 1 DOMINO 297Z		CL 1 DOMINETTE 5142R		BW		+5.8	
CL 1 DOMINETTE 9134W 1ET		CL 1 DOMINO 732T		WW		+61	
		CL 1 DOMINETTE 475P		YW		+103	
HH ADVANCE 8203U ET		HH ADVANCE 5161R		MILK		+33	
HH MISS ADVANCE 1092Y		HH MISS ADVANCE 752G		M+G		+64	
HH MISS ADVANCE 8064U ET		HH ADVANCE 0024K		REA		+0.49	
		HH MISS ADVANCE 103L		MARB		-0.14	
BIRTH WT	205 WT	NR	365 WT	YR	ADJ REA	ADJ IMF	SCHB
90	668	100	927	101	8.92	2.69	+25

♦ Look at the growth numbers on this powerful, extra fancy heifer. Top 2% on Milk and M&G, top 4% on YW, and top 10% on WW EPDs.

5076C		HH MISS ADVANCE 5076C		GE-EPD				
COW	CALVED - 1/8/2015	REGISTRATION - 43579015	EPDs					
L1 DOMINO 08469	L1 DOMINO 05516	CED	+2.8					
HH ADVANCE 2091Z	L1 DOMINETTE 99374	BW	+2.5					
HH MISS ADVANCE 7003T	CL 1 DOMINO 320N	WW	+51					
	HH MISS ADVANCE 5139R ET	YW	+78					
CL 1 DOMINO 886U	CL 1 DOMINO 638S	MILK	+32					
HH MISS ADVANCE 2056Z	CL 1 DOMINETTE 440P 1ET	M+G	+58					
HH MISS ADVANCE 7010T	HH ADVANCE 5104R	REA	+0.05					
	HH MISS ADVANCE 5120R							
BIRTH WT	205 WT	NR	365 WT	YR	ADJ REA	ADJ IMF	MARB	SCHB
55	583	100	847	100	6.65	4.07	+0.19	+25

♦ Moderate BW and top 3% on Milk EPD and top 20% on MARB

5071C		HH MISS ADVANCE 5071C				GE-EPDs	
COW		CALVED - 1/7/2015		REGISTRATION - 43579010		EPDs	
L1 DOMINO 08469		L1 DOMINO 05516		CED		+3.8	
HH ADVANCE 2091Z		L1 DOMINETTE 99374		BW		+1.7	
HH MISS ADVANCE 7003T		CL 1 DOMINO 320N		WW		+44	
		HH MISS ADVANCE 5139R ET		YW		+62	
CL 1 DOMINO 886U		CL 1 DOMINO 638S		MILK		+32	
HH MISS ADVANCE 2121Z		CL 1 DOMINETTE 440P 1ET		M+G		+53	
HH MISS ADVANCE 6011S ET		HH ADVANCE 3196N		REA		-0.03	
		HH MISS ADVANCE 147L ET					
BIRTH WT	205 WT	NR	365 WT	YR	ADJ REA	ADJ IMF	MARB
82	638	95	845	92	8.23	5.09	+0.43
							SCHB
							+26

♦ Moderate framed, great patterned heifer. Top 1% on MARB EPD and top 3% on Milk EPD

5094C		HH MISS ADVANCE 5094C				GE-EPD	
COW		CALVED - 1/10/2015		REGISTRATION - 43579029		EPDs	
CL 1 DOMINO 860U		CL 1 DOMINO 637S 1ET		CED		+4	
CL 1 DOMINO 269Z 1ET		CL 1 DOMINETTE 5142R		BW		+0.6	
CL 1 DOMINETTE 759T 1ET		CL 1 DOMINO 590R		WW		+46	
		CL 1 DOMINETTE 193L		YW		+73	
HH ADVANCE 9075W ET		HH ADVANCE 7101T		MILK		+28	
HH MISS ADVANCE 3037A ET		HH MISS ADVANCE 1028L		M+G		+51	
L1 DOMINETTE 00555		L1 DOMINO 98367		REA		+0	
		L1 DOMINETTE 98345		MARB		-0.09	
BIRTH WT	205 WT	NR	365 WT	YR	ADJ REA	ADJ IMF	SCHB
72	686	103	862	94	7.08	2.96	+15

♦ Loads of balance in this nice made, well marked, calving ease bred heifer.

5097C		HH MISS ADVANCE 5097C		GE-EPD				
COW	CALVED - 1/11/2015	REGISTRATION - 43579031	EPDs					
CL 1 DOMINO 955W	CL 1 DOMINO 637S 1ET		CED	-2.5				
HH ADVANCE 221 ET	CL 1 DOMINETTE 5152R		BW	+6.6				
HH MISS ADVANCE 5152R	L1 DOMINO 01362		WW	+64				
	DBH L1 DOMINETTE 355N		YW	+113				
HH ADVANCE 8203U ET	HH ADVANCE 5161R		MILK	+27				
HH MISS ADVANCE 0104X	HH MISS ADVANCE 752G		M+G	+59				
HH MISS ADVANCE 7074T	L1 DOMINO 03571		REA	+0.33				
	HH MISS ADVANCE 355N							
BIRTH WT	205 WT	NR	365 WT	YR	ADJ REA	ADJ IMF	MARB	SCHB
95	691	103	959	105	9.59	2.16	-0.03	+28

♦ Big time growth in this powerhouse heifer. #1 heifer out of 140 on YW EPD and top 1% of breed. Top 5% on Milk EPD

5134C		HH MISS ADVANCE 5134C				GE-EPD	
COW		CALVED - 1/15/2015		REGISTRATION - 43579064		EPDs	
CL 1 DOMINO 1161Y		CL 1 DOMINO 732T		CED		+3.4	
CL 1 DOMINO 3131A		CL 1 DOMINETTE 4126P		BW		+2	
CL 1 DOMINETTE 119Y		GB L1 DOMINO 175E		WW		+52	
		CL 1 DOMINETTE 939W		YW		+78	
HH ADVANCE 8050U ET		L1 DOMINO 03571		MILK		+29	
HH MISS ADVANCE 3049A ET		HH MISS ADVANCE 365N		M+G		+55	
HH MISS ADVANCE 9102W		HH ADVANCE 5104R		REA		+0.09	
		HH MISS ADVANCE 7098T ET					
BIRTH WT	205 WT	NR	365 WT	YR	ADJ REA	ADJ IMF	MARB
78	553	83	829	91	7.05	5.46	+0.18
							SCHB
							+25

♦ Great set of EPDs on this 3131A daughter.

5141C		HH MISS ADVANCE 5141C		GE-EPD			
COW	CALVED - 1/16/2015	REGISTRATION - 43579071	EPDs				
CL 1 DOMINO 1131Y 1ET	CL 1 DOMINO 955W		CED	-0.4			
CL 1 DOMINO 333A	CL 1 DOMINETTE 615S		BW	+4.8			
CL 1 DOMINETTE 156Y 1ET	CL 1 DOMINO 9125W 1ET		WW	+54			
	CL 1 DOMINETTE 6128S 1ET		YW	+79			
HH ADVANCE 7101T	HH ADVANCE 4140P		MILK	+35			
HH MISS ADVANCE 0036X ET	HH MISS ADVANCE 1121L		M+G	+62			
HH MISS ADVANCE 4016P ET	HH ADVANCE 0094K		REA	+0.29			
	HH MISS ADVANCE 0023K		MARB	+0.04			
BIRTH WT	205 WT	NR	365 WT	YR	ADJ REA	ADJ IMF	SCHB
94	675	101	837	92	7.97	4.46	+24

♦ Big ribbed, stout, well marked, and fancy.

5165C		HH MISS ADVANCE 5165C				GE-EPD	
COW		CALVED - 1/20/2015		REGISTRATION - 43579092		EPDs	
L1 DOMINO 08469		L1 DOMINO 05516		CED		+3.8	
HH ADVANCE 2091Z		L1 DOMINETTE 99374		BW		+1.8	
HH MISS ADVANCE 7003T		CL 1 DOMINO 320N		WW		+44	
		HH MISS ADVANCE 5139R ET		YW		+63	
CL 1 DOMINO 886U		CL 1 DOMINO 638S		MILK		+29	
HH MISS ADVANCE 2147Z ET		CL 1 DOMINETTE 440P 1ET		M+G		+51	
HH MISS ADVANCE 7063T ET		HH ADVANCE 396N		REA		-0.02	
		HH MISS ADVANCE 0023K		MARB		+0.33	
BIRTH WT	205 WT	NR	365 WT	YR	ADJ REA	ADJ IMF	SCHB
78	613	92	851	93	7.73	4.98	+24

♦ Moderate framed, easy fleshing and out of a great cow family. Top 3% on MARB EPD and top 10% on Milk EPD

5171C		HH MISS ADVANCE 5171C		GE-EPD			
COW	CALVED - 2/21/2015	REGISTRATION - 43579098	EPDs				
HH ADVANCE 0132X	CL 1 DOMINO 7128T 1ET		CED	+4.3			
HH ADVANCE 2316Z ET	HH MISS ADVANCE 6054S		BW	+0.7			
HH MS ADV 7008G 1ET	CL 1 DOMINO 500E		WW	+42			
	HH MISS ADVANCE 251B		YW	+62			
CL 1 DOMINO 017X	CL 1 DOMINO 7139T		MILK	+28			
HH MISS ADVANCE 3133A ET	CL 1 DOMINETTE 8108U 1ET		M+G	+49			
HH MISS ADVANCE 7239T	CL 1 DOMINO 320N		REA	+0.03			
	HH MISS ADVANCE 1088L		MARB	+0.12			
BIRTH WT	205 WT	NR	365 WT	YR	ADJ REA	ADJ IMF	SCHB
75	703	100	980	100	7.92	5.68	+20

♦ Light BW, high volume, and stylish heifer. Top 10% on CED and BW EPDs

5181C		HH MISS ADVANCE 5181C		GE-EPD			
COW		CALVED - 1/21/2015		REGISTRATION - 43579108			
CL 1 DOMINO 860U		CL 1 DOMINO 637S 1ET		CED +1.2			
CL 1 DOMINO 297Z		CL 1 DOMINETTE 5142R		BW +5.1			
CL 1 DOMINETTE 9134W 1ET		CL 1 DOMINO 732T		WW +59			
		CL 1 DOMINETTE 475P		YW +96			
HH ADVANCE 4055P		HH ADVANCE 145L		MILK +36			
HH MISS ADVANCE 9059W		HH MISS ADVANCE 9065J		M+G +66			
HH MISS ADVANCE 5017R		CL 1 DOMINO 2136M		REA +0.37			
		HH MISS ADVANCE 370N		MARB +0.19			
BIRTH WT	205 WT	NR	365 WT	YR	ADJ REA	ADJ IMF	SCHB
97	704	105	976	107	9.55	3.63	+32

♦ This heifer is powerful and extra good. Look her up!

5190C		HH MISS ADVANCE 5190C		GE-EPD			
COW		CALVED - 1/22/2015		REGISTRATION - 43579116			
CL 1 DOMINO 860U		CL 1 DOMINO 637S 1ET		CED		+4.3	
CL 1 DOMINO 269Z 1ET		CL 1 DOMINETTE 5142R		BW		+0.6	
CL 1 DOMINETTE 759T 1ET		CL 1 DOMINO 590R		WW		+45	
		CL 1 DOMINETTE 193L		YW		+77	
HH ADVANCE 1038Y ET		HH ADVANCE 8050U ET		MILK		+27	
HH MISS ADVANCE 3091A		HH MISS ADVANCE 6109S		M+G		+49	
HH MISS ADVANCE 1046Y		HH ADVANCE 4055P		REA		-0.18	
		HH MISS ADVANCE 7245T ET		MARB		+0.16	
BIRTH WT	205 WT	NR	365 WT	YR	ADJ REA	ADJ IMF	SCHB
70	570	85	849	93	7.76	4.22	+19

♦ This light birth weight heifer is extra fancy. Top 10% on CED and BW EPDs and top 15% on M&G EPD.

5200C		HH MISS ADVANCE 5200C					GE-EPD	
COW		CALVED - 1/23/2015		REGISTRATION - 43579126		EPDs		
CL 1 DOMINO 860U		CL 1 DOMINO 637S 1ET		CED		+3.9		
CL 1 DOMINO 269Z 1ET		CL 1 DOMINETTE 5142R		BW		+0.8		
CL 1 DOMINETTE 759T 1ET		CL 1 DOMINO 590R		WW		+44		
		CL 1 DOMINETTE 193L		YW		+69		
HH ADVANCE 0132X		CL 1 DOMINO 7128T 1ET		MILK		+31		
HH MISS ADVANCE 3029A ET		HH MISS ADVANCE 6054S		M+G		+53		
HH MISS ADVANCE 9065W ET		HH ADVANCE 7101T		REA		-0.12		
		HH MISS ADVANCE 1028L		MARB		+0.09		
BIRTH WT	205 WT	NR	365 WT	YR	ADJ REA	ADJ IMF	SCHB	
76	612	92	800	87	7.08	4.18	+17	

♦ Light BW EPD heifer out of a great cow family. Top 10% on BW and 5% on Milk EPDs

5201C**HH MISS ADVANCE 5201C**

COW		CALVED - 1/23/2015	REGISTRATION - 43579127		EPDs			
CL 1 DOMINO 333A	CL 1 DOMINO 1131Y 1ET		CL 1 DOMINO 955W		CED	-0.5		
			CL 1 DOMINETTE 615S		BW	+3.7		
	CL 1 DOMINETTE 156Y 1ET		CL 1 DOMINO 9125W 1ET		WW	+46		
			CL 1 DOMINETTE 6128S 1ET		YW	+67		
	HH ADVANCE 8203U ET		HH ADVANCE 5161R		MILK	+24		
HH MISS ADVANCE 2039Z ET			HH MISS ADVANCE 752G		M+G	+47		
	L1 DOMINETTE 99374		L1 DOMINO 96988		REA	-0.04		
			L1 DOMINETTE 96911					
BIRTH WT	205 WT	NR	365 WT	YR	ADJ REA	ADJ IMF	MARB	SCHB
85	494	74	755	83	6.98	5.94	+0.49	+27

♦ Big time MARB EPD on this heifer. Dam got sick and dried up last summer.

5225C**HH MISS ADVANCE 5225C**

COW		CALVED - 1/25/2015		REGISTRATION - 43579144		EPDs	
CL 1 DOMINO 333A	CL 1 DOMINO 1131Y 1ET	CL 1 DOMINO 955W	CED	+3.1			
	CL 1 DOMINETTE 156Y 1ET	CL 1 DOMINETTE 615S	BW	+0.9			
		CL 1 DOMINO 9125W 1ET	WW	+45			
		CL 1 DOMINETTE 6128S 1ET	YW	+69			
HH MISS ADVANCE 2104Z	HH ADVANCE 0132X	CL 1 DOMINO 7128T 1ET	MILK	+33			
	HH MISS ADVANCE 0074X ET	HH MISS ADVANCE 6054S	M+G	+56			
		HH ADVANCE 7101T	REA	+0.23			
		HH MISS ADVANCE 4016P ET					
BIRTH WT	205 WT	NR	365 WT	YR	ADJ REA	ADJ IMF	MARB
68	605	90	786	86	7.91	2.88	+0.02
							SCHB
							+19

♦ Moderate BW, high maternal heifer out of a great cow family.

5216C**HH MISS ADVANCE 5216C**

COW		CALVED - 1/25/2015		REGISTRATION - 43579139		EPDs	
HH ADVANCE 4055P		HH ADVANCE 145L		CED		-2.6	
HH ADVANCE 1069Y ET		HH MISS ADVANCE 9065J		BW		+4.3	
HH MISS ADVANCE 7142T		L1 DOMINO 03571		WW		+45	
		HH MISS ADVANCE 3171N		YW		+64	
HH ADVANCE 8203U ET		HH ADVANCE 5161R		MILK		+25	
HH MISS ADVANCE 0297X ET		HH MISS ADVANCE 752G		M+G		+47	
HH MISS ADVANCE 4021P ET		HH ADVANCE 145L		REA		-0.22	
		CL 1 DOMINET 496 1ET					
BIRTH WT	205 WT	NR	365 WT	YR	ADJ REA	ADJ IMF	MARB
89	574	86	819	90	8.21	4.15	+0.38
							SCHB
							+21

♦ Deep sided heifer with carcass power. Top 2% on MARB EPD

5226C**HH MISS ADVANCE 5226C**

COW		CALVED - 1/25/2015		REGISTRATION - 43579145		EPDs	
HH ADVANCE 221 ET	CL 1 DOMINO 955W		CL 1 DOMINO 637S 1ET			CED	+0.5
			CL 1 DOMINETTE 5152R			BW	+2.7
	HH MISS ADVANCE 5152R		L1 DOMINO 01362			WW	+47
			DBH L1 DOMINETTE 355N			YW	+79
			L1 DOMINO 04490			MILK	+21
			L1 DOMINETTE 00477			M+G	+44
L1 DOMINETTE 10559	L1 DOMINO 07520		L1 DOMINO 04434			REA	+0.24
	L1 DOMINO 06574		L1 DOMINETTE 02419			MARB	+0.28
						SCHB	+25
BIRTH WT	205 WT	NR	365 WT	YR	ADJ REA	ADJ IMF	
90	588	88	853	93	9.61	4.84	

♦ This heifer scanned 113 on REA and 131 on IMF. Great pattern on her also.

5220C**HH MISS ADVANCE 5220C ET**

COW		CALVED - 1/25/2015		REGISTRATION - 43579273		EPDs	
CL 1 DOMINO 297Z	CL 1 DOMINO 860U	CL 1 DOMINO 637S 1ET		CED	+1		
	CL 1 DOMINETTE 9134W 1ET	CL 1 DOMINETTE 5142R		BW	+4.2		
		CL 1 DOMINO 732T		WW	+53		
		CL 1 DOMINETTE 475P		YW	+90		
HH MISS ADVANCE 6155S	L1 DOMINO 03571	L1 DOMINO 01384		MILK	+35		
	HH MISS ADVANCE 365N	L1 DOMINETTE 00532		M+G	+62		
		HH ADVANCE 0024K		REA	+0.23		
		HH MISS ADVANCE 103L					
BIRTH WT	205 WT	NR	365 WT	YR	ADJ REA	ADJ IMF	MARB
104	618	ET	732	ET	6.81	2.48	-0.14
							SCHB
							+20

♦ Great pedigree and eye appeal. Full sister to Lot 5095C bull. Owned with Iron Lake Ranch.

5232C**HH MISS ADVANCE 5232C**

COW		CALVED - 1/26/2015		REGISTRATION - 43579148		EPDs	
HH ADVANCE 0132X		CL 1 DOMINO 7128T 1ET		CED		+2.3	
HH ADVANCE 2316Z ET		HH MISS ADVANCE 6054S		BW		+2.8	
HH MS ADV 7008G 1ET		CL 1 DOMINO 500E		WW		+52	
		HH MISS ADVANCE 251B		YW		+76	
HH ADVANCE 1069Y ET		HH ADVANCE 4055P		MILK		+32	
HH MISS ADVANCE 3090A		HH MISS ADVANCE 7142T		M+G		+58	
HH MISS ADVANCE 0049X ET		HH ADVANCE 7101T		REA		+0.3	
		HH MISS ADVANCE 4016P ET					
BIRTH WT	205 WT	NR	365 WT	YR	ADJ REA	ADJ IMF	MARB
80	722	108	969	106	9.92	2.75	+0
							SCHB
							+23

♦ Tremendous individual performance on this high volume, super fancy 2316Z daughter.

5222C**HH MISS ADVANCE 5222C ET**

COW		CALVED - 1/25/2015		REGISTRATION - 43579275		EPDs	
CL 1 DOMINO 297Z	CL 1 DOMINO 860U			CL 1 DOMINO 637S 1ET		CED	+1
				CL 1 DOMINETTE 5142R		BW	+3.2
	CL 1 DOMINETTE 9134W 1ET			CL 1 DOMINO 732T		WW	+58
				CL 1 DOMINETTE 475P		YW	+97
				L1 DOMINO 01384		MILK	+36
HH MISS ADVANCE 6155S	L1 DOMINO 03571			L1 DOMINETTE 00532		M+G	+65
	HH MISS ADVANCE 365N			HH ADVANCE 0024K		REA	+0.3
				HH MISS ADVANCE 103L		MARB	-0.14
BIRTH WT	205 WT	NR	365 WT	YR	ADJ REA	ADJ IMF	SCHB
85	566	ET	843	ET	7.81	2.52	+21

♦ Look at the EPDs on this stout and fancy heifer. She has donor potential! Owned with Iron Lake Ranch.

5252C**HH MISS ADVANCE 5252C**

COW		CALVED - 1/29/2015		REGISTRATION - 43579165		EPDs	
CL 1 DOMINO 297Z	CL 1 DOMINO 860U			CL 1 DOMINO 637S 1ET		CED	+1.3
				CL 1 DOMINETTE 5142R		BW	+4
	CL 1 DOMINETTE 9134W 1ET			CL 1 DOMINO 732T		WW	+53
				CL 1 DOMINETTE 475P		YW	+83
				CL 1 DOMINO 206M		MILK	+37
HH MISS ADVANCE 9115W	HH ADVANCE 5212R			HH MISS ADVANCE 1028L		M+G	+63
	HH MISS ADVANCE 4012P ET			HH ADVANCE 0024K		REA	+0.34
				HH MS ADV 7008G 1ET		MARB	-0.08
BIRTH WT	205 WT	NR	365 WT	YR	ADJ REA	ADJ IMF	SCHB
94	644	96	833	91	8.47	3.31	+22

♦ Loads of balance and style in this well made 297Z daughter. Top 2% on Milk and M&G EPDs

5257C		HH MISS ADVANCE 5257C				GE-EPD	
COW		CALVED - 1/31/2015		REGISTRATION - 43579169		EPDs	
HH ADVANCE 0132X		CL 1 DOMINO 7128T 1ET		CED		+4.9	
HH ADVANCE 2316Z ET		HH MISS ADVANCE 6054S		BW		-0.2	
HH MS ADV 7008G 1ET		CL 1 DOMINO 500E		WW		+41	
		HH MISS ADVANCE 251B		YW		+63	
L1 DOMINO 08469		L1 DOMINO 05516		MILK		+28	
HH MISS ADVANCE 3184A		L1 DOMINETTE 99374		M+G		+49	
HH MISS ADVANCE 8006U		HH ADVANCE 5104R		REA		+0.08	
		HH MISS ADVANCE 6103S					
BIRTH WT	205 WT	NR	365 WT	YR	ADJ REA	ADJ IMF	MARB
65	532	NA	829	93	7.8	4.1	SCHB
							+21

♦ Negative BW EPD and strong Milk and MARB EPDs. This heifers dam got sick last year and dried up.

5267C		HH MISS ADVANCE 5267C		GE-EPD				
COW		CALVED - 2/3/2015		REGISTRATION - 43579178				
CL 1 DOMINO 1131Y 1ET		CL 1 DOMINO 955W		CED	+1.5			
CL 1 DOMINO 333A		CL 1 DOMINETTE 615S		BW	+2.9			
CL 1 DOMINETTE 156Y 1ET		CL 1 DOMINO 9125W 1ET		WW	+48			
		CL 1 DOMINETTE 6128S 1ET		YW	+66			
HH ADVANCE 0132X		CL 1 DOMINO 7128T 1ET		MILK	+31			
HH MISS ADVANCE 2011Z ET		HH MISS ADVANCE 6054S		M+G	+55			
HH MISS ADVANCE 6074S		CL 1 DOMINO 2136M		REA	+0.14			
		HH MISS ADVANCE 1013L						
BIRTH WT	205 WT	NR	365 WT	YR	ADJ REA	ADJ IMF	MARB	EPDs
88	620	93	814	89	7.54	4.85	SCHB	+21

♦ Top 5% on Milk EPD and 15% on MARB EPD on this sharp looking heifer.

5271C		HH MISS ADVANCE 5271C		GE-EPD				
COW		CALVED - 2/4/2015		REGISTRATION - 43579182				
L1 DOMINO 08469		L1 DOMINO 05516		CED +2.6				
HH ADVANCE 2091Z		L1 DOMINETTE 99374		BW +1.8				
HH MISS ADVANCE 7003T		CL 1 DOMINO 320N		WW +49				
		HH MISS ADVANCE 5139R ET		YW +75				
HH ADVANCE 9144W		HH ADVANCE 5104R		MILK +34				
HH MISS ADVANCE 1257Y ET		HH MISS ADVANCE 7142T		M+G +59				
HH MISS ADVANCE 7063T ET		HH ADVANCE 396N		REA -0.02				
		HH MISS ADVANCE 0023K						
BIRTH WT	205 WT	NR	365 WT	YR	ADJ REA	ADJ IMF	MARB	EPDs
86	643	96	861	94	7.66	5.32	SCHB	+27

♦ This heifer has a great look to her and is top 2% on Milk and MARB EPDs

5283C		HH MISS ADVANCE 5283C		GE-EPD				
COW		CALVED - 2/10/2015		REGISTRATION - 43579192				
L1 DOMINO 08469		L1 DOMINO 05516		CED +0.9				
HH ADVANCE 2091Z		L1 DOMINETTE 99374		BW +3				
HH MISS ADVANCE 7003T		CL 1 DOMINO 320N		WW +43				
		HH MISS ADVANCE 5139R ET		YW +61				
HH ADVANCE 8203U ET		HH ADVANCE 5161R		MILK +24				
HH MISS ADVANCE 2099Z		HH MISS ADVANCE 752G		M+G +46				
HH MISS ADVANCE 6120S		L1 DOMINO 03571		REA -0.17				
		HH MISS ADVANCE 2196M						
BIRTH WT	205 WT	NR	365 WT	YR	ADJ REA	ADJ IMF	MARB	EPDs
85	540	81	762	83	7.65	4.63	SCHB	+22

♦ Super functional 2091Z daughter that has a lot of future in her.

5292C		HH MISS ADVANCE 5292C		GE-EPD				
COW		CALVED - 2/12/2015		REGISTRATION - 43579201				
CL 1 DOMINO 1161Y		CL 1 DOMINO 732T		CED +3.5				
CL 1 DOMINO 3131A		CL 1 DOMINETTE 4126P		BW +1.4				
CL1 DOMINETTE 119Y		GB L1 DOMINO 175E		WW +49				
		CL 1 DOMINETTE 939W		YW +73				
HH ADVANCE 1038Y ET		HH ADVANCE 8050U ET		MILK +26				
HH MISS ADVANCE 3216A		HH MISS ADVANCE 6109S		M+G +51				
HH MISS ADVANCE 1026Y ET		HH ADVANCE 8203U ET		REA +0.07				
		HH MISS ADVANCE 6074S						
BIRTH WT	205 WT	NR	365 WT	YR	ADJ REA	ADJ IMF	MARB	EPDs
76	636	95	873	96	7.28	4.55	SCHB	+23

♦ Loads of balance in this classy looking heifer out of 3131A

5298C		HH MISS ADVANCE 5298C		GE-EPD				
COW		CALVED - 2/15/2015		REGISTRATION - 43579207				
CL 1 DOMINO 1161Y		CL 1 DOMINO 732T		CED +5				
CL 1 DOMINO 3131A		CL 1 DOMINETTE 4126P		BW +1.4				
CL 1 DOMINETTE 119Y		GB L1 DOMINO 175E		WW +51				
		CL 1 DOMINETTE 939W		YW +78				
HH ADVANCE 0081X ET		HH ADVANCE 7034T ET		MILK +38				
HH MISS ADVANCE 3083A ET		HH MISS ADVANCE 5139R ET		M+G +63				
HH MISS ADVANCE 6005S		CL 1 DOMINO 320N		REA +0.09				
		HH MISS ADVANCE 164L						
BIRTH WT	205 WT	NR	365 WT	YR	ADJ REA	ADJ IMF	MARB	EPDs
76	632	94	911	100	8.23	3.17	SCHB	+24

♦ This heifer is loaded with cow power and her dam is perfect uddered. Top 2% on Milk and M+G EPDs and top 15% on BW EPD

5313C		HH MISS ADVANCE 5313C		GE-EPD				
COW		CALVED - 3/5/2015		REGISTRATION - 43579222				
HH ADVANCE 4055P		HH ADVANCE 145L		CED -1.2				
HH ADVANCE 1069Y ET		HH MISS ADVANCE 9065J		BW +4.4				
HH MISS ADVANCE 7142T		L1 DOMINO 03571		WW +49				
		HH MISS ADVANCE 3171N		YW +81				
HH ADVANCE 9169W		HH ADVANCE 4140P		MILK +31				
HH MISS ADVANCE 2163Z		HH MISS ADVANCE 4019P		M+G +55				
HH MISS ADVANCE 9102W		HH ADVANCE 5104R		REA +0.04				
		HH MISS ADVANCE 7098T ET						
BIRTH WT	205 WT	NR	365 WT	YR	ADJ REA	ADJ IMF	MARB	EPDs
90	566	95	900	102	NA	NA	SCHB	+23

♦ This young heifer is really well made and out of a great young cow.

5314C		HH MISS ADVANCE 5314C		GE-EPD				
COW		CALVED - 3/11/2015		REGISTRATION - 43579223				
CL 1 DOMINO 860U		CL 1 DOMINO 637S 1ET		CED	+3.9			
CL 1 DOMINO 269Z 1ET		CL 1 DOMINETTE 5142R		BW	+2			
CL 1 DOMINETTE 759T 1ET		CL 1 DOMINO 590R		WW	+52			
		CL1 DOMINETTE 193L		YW	+90			
HH ADVANCE 0132X		CL 1 DOMINO 7128T 1ET		MILK	+28			
HH MISS ADVANCE 2313Z ET		HH MISS ADVANCE 6054S		M+G	+54			
HH MS ADV 7008G 1ET		CL 1 DOMINO 500E		REA	+0.03			
		HH MISS ADVANCE 251B						
BIRTH WT	205 WT	NR	365 WT	YR	ADJ REA	ADJ IMF	MARB	EPDs
80	554	93	872	99	NA	NA	SCHB	+20

♦ Young heifer that should make a great cow. Dam is a full sister to 2316Z herd sire.

5315C**HH MISS ADVANCE 5315C**

COW

CALVED - 3/28/2015

REGISTRATION - 43579224

GE-EPD

EPDs

HH ADVANCE 4055P
HH ADVANCE 1069Y ET
 HH MISS ADVANCE 7142T
 HH ADVANCE 5061R ET
HH MISS ADVANCE 8185U
 HH MISS ADVANCE 4030P ET

BIRTH WT	205 WT	NR	365 WT	YR	ADJ REA	ADJ IMF	MARB	SCHB
84	587	99	824	93	NA	NA	+0.18	+20

♦ Late March heifer that is out of a top donor cow.

GE-EPD

EPDs

5318C**HH MISS ADVANCE 5318C**

COW

CALVED - 4/9/2015

REGISTRATION - 43579227

HH ADVANCE 4055P
HH ADVANCE 1069Y ET
 HH MISS ADVANCE 7142T
 HH ADVANCE 7034T ET
HH MISS ADVANCE 0041X ET
 HH MISS ADVANCE 5139R ET

BIRTH WT	205 WT	NR	365 WT	YR	ADJ REA	ADJ IMF	MARB	SCHB
90	678	114	870	98	NA	NA	+0.09	+25

♦ Here is a super prospect with future donor written all over her. 5318C is a maternal sister to the Lot 5304C and 5305C bulls and is only in the sale because of her age. Don't miss this opportunity!



50th Annual Production Sale
Holden Herefords

FALL PAIRS

This is the smallest group of fall pairs we have offered in the sale in a few years, but it is a very elite group. They are mostly very young cows and there are some fantastic calves on them. Included in this group will be the first opportunity to buy heifer calves out of HH Advance 3297A and HH Advance 3006A. We will sell choice on these pairs. Buyer has the option of taking the cow or the heifer calf. This year we are doing it a little different. If you want to keep the pair together, you can double your bid. If not, we will keep the remaining female. Cows are exposed to HH Advance 1013Y or CL 1 Domino 420B. Pregnancy status available at sale time.

5330C**HH MISS ADVANCE 5330C**

HEIFER CALF

CALVED - 8/12/2015

REGISTRATION - 43633832

CL 1 DOMINO 860U
CL 1 DOMINO 269Z 1ET
 CL 1 DOMINETTE 759T 1ET

HH ADVANCE 6150S ET
BPX RED LADY 6150 809U
 CL 1 DOMINETTE 645S

CL 1 DOMINO 637S 1ET
 CL 1 DOMINETTE 5142R
 CL 1 DOMINO 590R
 CL 1 DOMINETTE 193L
 CL 1 DOMINO 2136M
 HH MISS ADVANCE 920J
 HH ADVANCE 3113N 1ET
 CL 1 DOMINETTE 349N

EPDs

CED	+3.7
BW	+3
WW	+55
YW	+90
MILK	+28
M+G	+56
REA	+0.11
MARB	-0.02
SCHB	+22

809U**BPX RED LADY 6150 809U**

COW

CALVED - 3/23/2008

REGISTRATION - 42950323

CED	BW	WW	YW	MILK	M+G	REA	MARB	SCHB
+3.2	+3.4	+50	+75	+32	+56	+0.23	+0.07	+24

Lots 5330C & 809U

♦ Here is a great pair to start off with. The 5330C heifer is super stout, thick topped, and fancy. 809U is well marked, perfect uddered, and extra feminine. Great EPDs on both of these.

5358C**HH MISS ADVANCE 5358C**

HEIFER CALF

CALVED - 8/19/2015

REGISTRATION - 43633850

CL 1 DOMINO 091X
HH ADVANCE 3297A ET
 HH MISS ADVANCE 9228W

HH ADVANCE 9144W
HH MISS ADVANCE 2242Z ET
 L1 DOMINETTE 00555

CL 1 DOMINO 860U
 CL 1 DOMINETTE 591R 1ET
 HH ADVANCE 6163S
 HH MISS ADVANCE 6094S
 HH ADVANCE 5104R
 HH MISS ADVANCE 7142T
 L1 DOMINO 98367
 L1 DOMINETTE 98345

EPDs

CED	+1.4
BW	+1.3
WW	+45
YW	+74
MILK	+30
M+G	+52
REA	+0.2
MARB	+0.09
SCHB	+21

2242Z**HH MISS ADVANCE 2242Z ET**

COW

CALVED - 8/11/2012

REGISTRATION - 43327579

CED	BW	WW	YW	MILK	M+G	REA	MARB	SCHB
+0.4	+2.4	+41	+69	+29	+50	-0.16	+0.2	+19

Lots 5358C & 2242Z

♦ This pair will make your mouth water. 5358C is powerful made, heavy pigmented, extra fancy, and super complete. 2242Z is a great uddered, powerhouse 9144W daughter out of a top Miles City cow.

5364C

HH MISS ADVANCE 5364C

HEIFER CALF

CALVED - 8/21/2015

REGISTRATION - 43633854

CL 1 DOMINO 860U
CL 1 DOMINO 269Z 1ET
 CL 1 DOMINETTE 759T 1ET
 HH ADVANCE 8050U ET
HH MISS ADVANCE 1260Y ET
 HH MISS ADVANCE 5017R

CL 1 DOMINO 637S 1ET
 CL 1 DOMINETTE 5142R
 CL 1 DOMINO 590R
 CL 1 DOMINETTE 193L
 L1 DOMINO 03571
 HH MISS ADVANCE 365N
 CL 1 DOMINO 2136M
 HH MISS ADVANCE 370N

EPDs	
CED	+5.2
BW	+1.1
WW	+55
YW	+89
MILK	+28
M+G	+56
REA	+0.15
MARB	+0
SCHB	+23

1260Y

HH MISS ADVANCE 1260Y ET

COW

CALVED - 8/10/2011

REGISTRATION - 43237126

CED	BW	WW	YW	MILK	M+G	REA	MARB	SCHB
+5.8	+0.2	+51	+74	+31	+57	+0.28	+0.09	+25

Lots 5364C & 1260Y

✦ 5364C has great EPDs and is super fronted and clean made. Coyotes got after her last fall so she is a little behind from that. 1260Y is a great 8050U daughter with curve bending numbers and out of a great cow family.

5370C

HH MISS ADVANCE 5370C

HEIFER CALF

CALVED - 8/23/2015

REGISTRATION - 43633860

CL 1 DOMINO 091X
HH ADVANCE 3297A ET
 HH MISS ADVANCE 9228W
 HH ADVANCE 9169W
HH MISS ADVANCE 2272Z ET
 HH MISS ADVANCE 6120S

CL 1 DOMINO 860U
 CL 1 DOMINETTE 591R 1ET
 HH ADVANCE 6163S
 HH MISS ADVANCE 6094S
 HH ADVANCE 4140P
 HH MISS ADVANCE 4019P
 L1 DOMINO 03571
 HH MISS ADVANCE 2196M

EPDs	
CED	+1
BW	+2.6
WW	+49
YW	+84
MILK	+29
M+G	+54
REA	+0.42
MARB	-0.07
SCHB	+21

2272Z

HH MISS ADVANCE 2272Z ET

COW

CALVED - 8/19/2012

REGISTRATION - 43327604

CED	BW	WW	YW	MILK	M+G	REA	MARB	SCHB
-0.4	+4.9	+50	+88	+29	+54	+0.28	-0.1	+19

Lots 5370C & 2272Z

✦ Awesome pair here! 5370C has big goggle eyes, extra pigment. and is a super fancy 3297A daughter. 2272Z is a perfect uddered, long bodied, great fronted young cow.

5374C

HH MISS ADVANCE 5374C

HEIFER CALF

CALVED - 8/26/2015

REGISTRATION - 43633863

HH ADVANCE 0002X
HH ADVANCE 3006A
 HH MISS ADVANCE 1142Y
 HH ADVANCE 9075W ET
HH MISS ADVANCE 3347A ET
 L1 DOMINETTE 10522

HH ADVANCE 7026T ET
 HH MISS ADVANCE 8163U
 HH ADVANCE 8050U ET
 HH MISS ADVANCE 9176W ET
 HH ADVANCE 7101T
 HH MISS ADVANCE 1028L
 L1 DOMINO 08542
 L1 DOMINETTE 06507

EPDs	
CED	+3.7
BW	-0.3
WW	+49
YW	+79
MILK	+32
M+G	+57
REA	+0.4
MARB	+0.19
SCHB	+28

3347A

HH MISS ADVANCE 3347A ET

COW

CALVED - 9/20/2013

REGISTRATION - 43429335

CED	BW	WW	YW	MILK	M+G	REA	MARB	SCHB
+3.7	+1.7	+44	+72	+30	+51	+0.54	+0.11	+25

Lots 5374C & 3347A

✦ Here is a chance to buy a daughter of 3006A. 5374C has a big goggle eye and she is extra fancy with great curve bending EPDs. 3347A is a well marked, deep ribbed, classy looking 9075W daughter out of a top Miles City cow.



H SM Kelley Marie 2012

Dam of Lot 5380C

REFERENCE
DAM

5380C

HH MISS ADVANCE 5380C

HEIFER CALF

CALVED - 8/30/2015

REGISTRATION - 43633869

CL 1 DOMINO 860U
CL 1 DOMINO 269Z 1ET
 CL 1 DOMINETTE 759T 1ET
 CL 1 DOMINO 886U
H SM KELLEY MARIE 2012
 HH MISS ADVANCE 7135T ET

CL 1 DOMINO 637S 1ET
 CL 1 DOMINETTE 5142R
 CL 1 DOMINO 590R
 CL 1 DOMINETTE 193L
 CL 1 DOMINO 638S
 CL 1 DOMINETTE 440P 1ET
 CL 1 DOMINO 320N
 HH MISS ADVANCE 1037L

EPDs	
CED	+1.9
BW	+4.7
WW	+59
YW	+101
MILK	+28
M+G	+57
REA	+0.07
MARB	-0.06
SCHB	+23

2012

H SM KELLEY MARIE 2012

COW

CALVED - 1/21/2012

REGISTRATION - 43295253

CED	BW	WW	YW	MILK	M+G	REA	MARB	SCHB
+1.1	+4.8	+53	+90	+32	+58	+0.14	+0.01	+24

Lots 5380C & 2012

✦ This will be a tough choice to split these 2. 5380C is big topped, square hipped, super correct, and extra stylish. 2012 is a top donor cow that Brad showed at JNHE where she was Res. Division Champion. Loads of potential in this great pair!

5403C

HH MISS ADVANCE 5403C

HEIFER CALF

CALVED - 9/23/2015

REGISTRATION - 43633892

HH ADVANCE 4055P
HH ADVANCE 1069Y ET
 HH MISS ADVANCE 7142T
 HH ADVANCE 8050U ET
HH MISS ADVANCE 2016Z ET
 HH MISS ADVANCE 5017R

HH ADVANCE 145L
 HH MISS ADVANCE 9065J
 L1 DOMINO 03571
 HH MISS ADVANCE 3171N
 L1 DOMINO 03571
 HH MISS ADVANCE 365N
 CL 1 DOMINO 2136M
 HH MISS ADVANCE 370N

EPDs	
CED	+2.6
BW	+3.2
WW	+50
YW	+72
MILK	+30
M+G	+55
REA	-0.11
MARB	+0.22
SCHB	+24

2016Z

HH MISS ADVANCE 2016Z ET

COW

CALVED - 1/2/2012

REGISTRATION - 43270771

CED	BW	WW	YW	MILK	M+G	REA	MARB	SCHB
+5.4	+0.8	+50	+74	+29	+54	+0.26	+0.03	+23

Lots 5403C & 2016Z

✦ 5403Z is a extra feminine, clean patterned 1069Y heifer calf that is younger than the rest. 2016Z is a very well marked, great uddered 8050U daughter with great EPDs and out of a top cow family.



**Holden
Herefords**

Holden Herefords

3139 Valier Dupuyer Road
Valier, MT 59486

First Class

Presorted
FIRST CLASS
US Postage
Paid
Ballyhoo Printing
Hobson, MT

50th
Annual
Production Sale

MONDAY, MARCH 14, 2016

LUNCH 11:30 • SALE AT 12:30

AT THE RANCH IN VALIER, MONTANA



HH-ADVANCE 5006C-ET

SELLING

122 YEARLING HEREFORD BULLS

33 POWERFUL 18 MONTH OLD BULLS

2 SPECIAL "PICK OF FLUSH" HEIFER LOTS

32 TOP QUALITY YEARLING HEIFERS

7 FALL BRED COWS AND HEIFER CALVES



HH-ADVANCE 5304C-ET

***THE
GENETIC
EDGE***