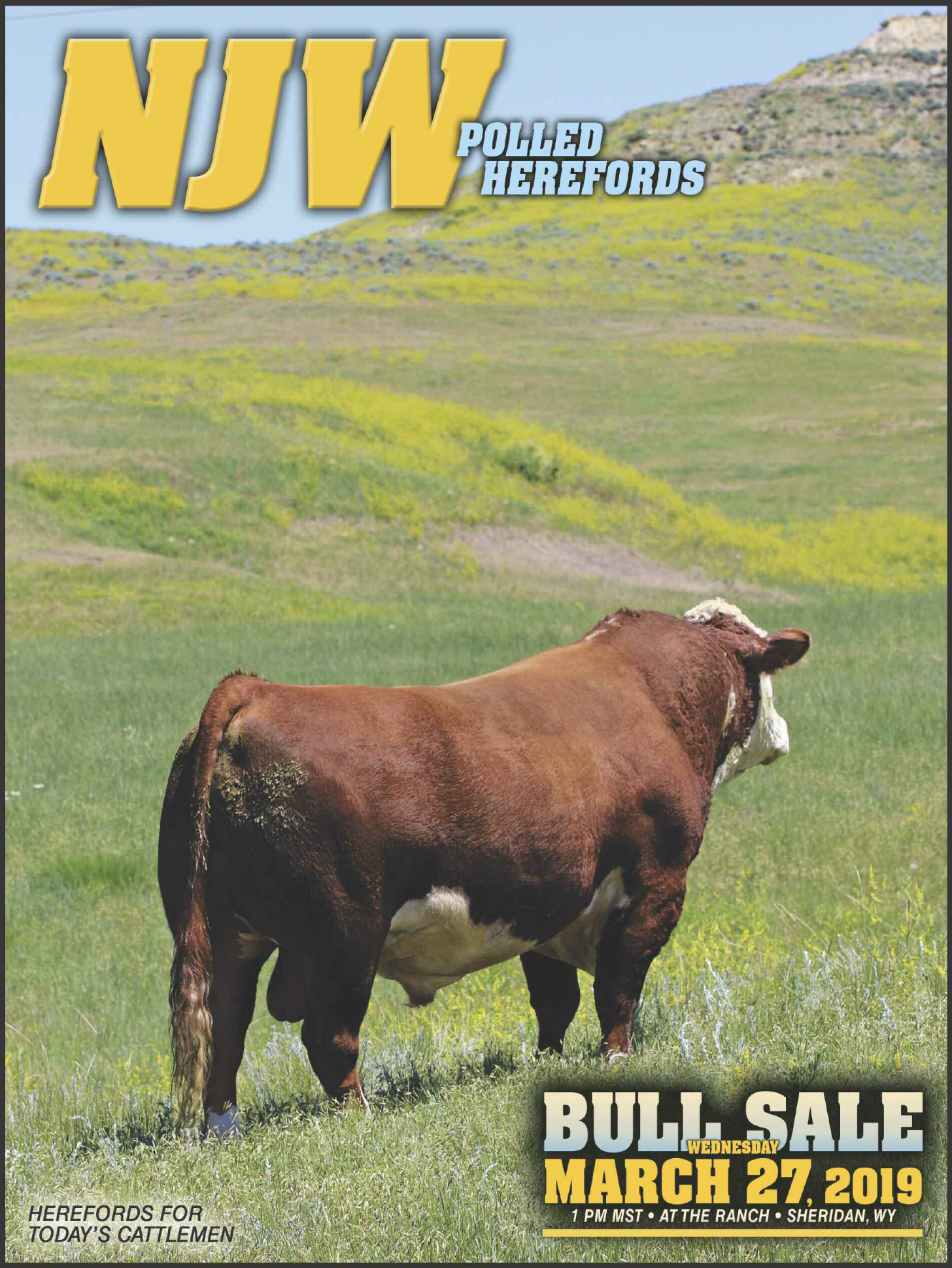
NJW
POLLED
HEREFORDS
BULL SALE
WEDNESDAY
MARCH 27, 2019
1 PM MST • AT THE RANCH • SHERIDAN, WY
HEREFORDS FOR
TODAY'S CATTLEMEN

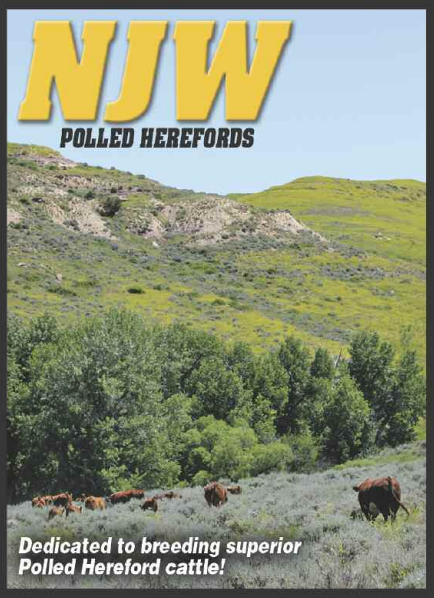

Dedicated to breeding superior Polled Hereford cattle!

Sunset at NJW!

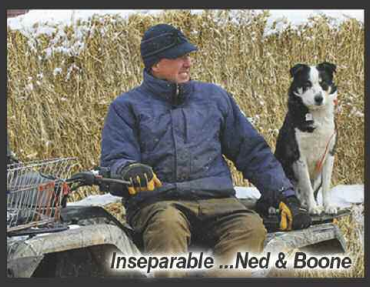
Inseparable ...Ned & Boone

First ever VACATION!

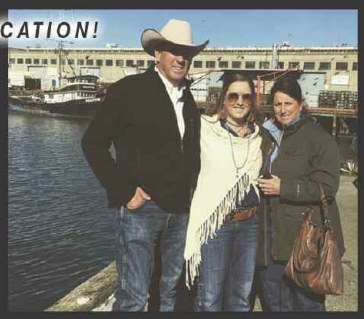

NJW Long Range 203D

Headin' back to college!

Jan's Best Friends...
Rebel & Casey

Bell gettin' the head count!

A Daily Competition ...Who finds the most and biggest!

Clayton Kaminski
Many thanks to our crew for all you do!

Jake Bare

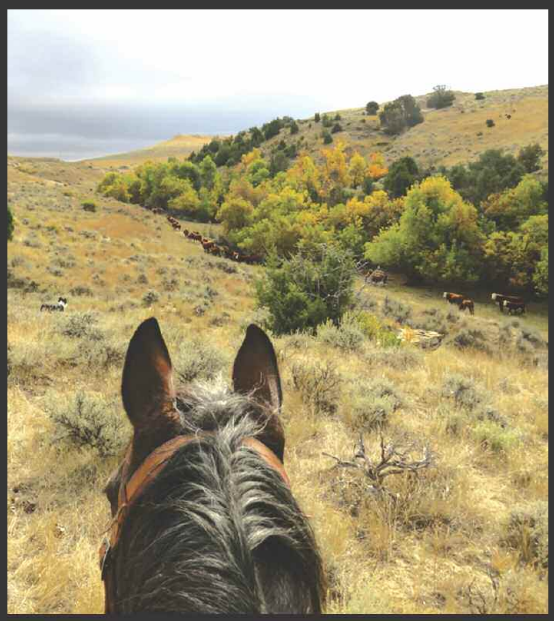

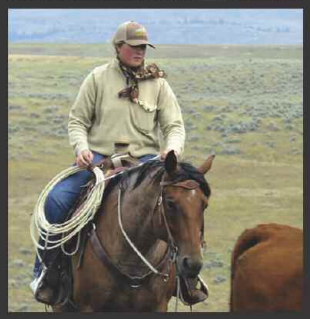

Dylan Shaw, summer help!

ANNUAL PRODUCTION SALE
WEDNESDAY MARCH 27, 2019

AT THE RANCH • SHERIDAN, WY
Sale, 1 pm MST • Lunch, 12 Noon

NJW
POLLED HEREFORDS

Welcome to NJW!

Our program and these bulls are the result of a passion and commitment to raising the most predictable, highest quality Herefords possible. We have developed these genetics by using bloodlines that fit our environment, selecting for balanced traits and culling! Buying bulls is a huge investment ...the genetics you choose today having tremendous long-term impact on your herd. Buying the RIGHT bull can transform your calves and their value in just one generation as well as affect your cowherd for the next 10 years. Again this year, in an attempt to offer you the most predictable, accurate EPDs, we Genetically Enhanced each bull's EPDs. We believe our sale bulls are a forward moving set of "Genetic Tools" both to look at and on paper. The average EPDs of NJW Yearling Bulls are...

CED	BW	WW	YW	MILK	M&G	SC	Udder	Teat	REA	MB	$CHB
5.1	**1.8**	**56**	**87**	**31**	**59**	**1.0**	**1.40**	**1.40**	**.51**	**.12**	**104**
While the Hereford Breed averages are:											
1.9	**3.1**	**52**	**83**	**24**	**49**	**0.9**	**1.20**	**1.20**	**.37**	**.10**	**102**

These bulls were raised on Wyoming Range and their Mother's Milk only ...no creep! They posted an Actual avg. BW 85 lbs. (scale weighed). We develop our bulls to improve longevity and winter them here at the ranch on a limited amount of 15% grower pellet and free choice grass hay.

Our goal is to produce easy doing, big bodied, thick and sound cattle with added performance that still maintain enough calving ease and high maternal traits. Our herd is very maternal and we demand our cows have good udders, are great mothers and calves be vigorous at birth! We expect our two yr. olds to raise bull calves to sell in the sale.

We make a special effort to get pictures of all sale bull dams, but keep in mind that most pictures were taken at Summer's end, a few days prior to weaning.

This year we are offering you the opportunity to invest in our program even further by selling a group of our registered yearling replacements. Also included in the sale are several small, elite groups of commercial Baldy heifers from bull customers. All heifers will be at the ranch sale day and have videos at **www.NJWHerefords.com**.

If you have questions or can't attend the sale, Ned and I are happy to help with selecting bulls to fit your program. Our bulls and cowherd are available to look at anytime. If you are coming in on the 26th, we will have supper (at dark) at the Ranch and would love to have you join us!

Ned, Jan, Bell Ward

87 POWERFUL BULLS
85 Yearlings • 2 Proven Herd Sires
33 REG. YEARLING HEIFERS
31 COMM'L YEARLING HFRS

Auctioneer Joe Goggins • 406/861-5664

Sale Representatives...
Lander Nicodemus, American Hereford Assn.
307/421-8141
Curt Cox, Wyoming Roundup • 307/630-4604
Marc & Jill Hotchkiss, Hereford America
Marc 605/490-1513 • Jill 605/490-1409
Greg Goggins, Western Livestock Reporter • 406/200-3181
Dale Stith 918/760-1550
Jay George 605/391-6230
Jim Reed 417/860-3102
Dwayne Dietz 406/672-8500
John Goggins, Western Livestock Reporter • 406/698-4159
& American Live Stock / Markel Insurance

SALE DAY PHONES:
Ned 307/751-8298 • Jan 307/751-9470
Bell 307/751-6922 • Jake Bare 406/780-0056

BID LIVE VIA THE INTERNET...
LiveAuctions.TV
Please register prior to sale day. Contact Katie Colyer 208/599-2962 or Brad Fahrmeier 816/392-9241.

THE NED & JAN WARD QUALITY PROGRAM

Ned, Jan & Bell Ward 307/ 672-3248
Ned (c) **307/ 751-8298 • Jan** (c) **307/ 751-9470**
Jake Bare (c) 406/ 780-0056
Clayton Kaminski
247A Decker Road • Sheridan, WY 82801
njwardherefords@gmail.com

Sale cattle videos available at:
NJWHerefords.com

AHA GE·EPD All cattle listed in our sale catalog have been GE-EPD tested and parentage verified.

The Power of Genomically Enhanced EPDs

The American Hereford Association (AHA) has embraced the use of genomics into their genetic evaluation by launching a first of its kind single step analysis that utilizes the marker effects of specific traits. Likewise, AHA is directly estimating accuracy values rather than approximating. The direct estimation of accuracy results in a more conservative value but a more accurate value than previous methodologies. The AHA is producing the most reliable genetic evaluation that is supported by Whole Herd TPR™ and genomics, which will give prospective buyers added confidence in purchasing young and unproven animals.

Buying animals that have a genomic profile incorporated into their Expected Progeny Difference (EPD) offers many advantages that allow for quicker breed and herd improvement. Below is a table showing the average increase in accuracy when buying a young animal with a Genomic Enhanced EPD (GE-EPD) versus an animal without a GE-EPD. Similarly, an effective progeny number increase is listed by trait that shows how many progeny equate to a genomic enhancement of a young animal (e.g. yearling). That's right, buying a young animal that has been genotyped is like having 2-17 progeny, depending on the trait. The proof gained on young, non-parent animals, through a genomic enhancement is valuable and greatly mitigates the risk and allows for more directed selection.

AHA GE·EPD Each animal tested is recognized with the AHA GE-EPD logo.

AHA Trait	Accuracy Improvement	Effective Progeny Number Increase*
Calving Ease	0.09	17
Birth Weight	0.12	8
Weaning Weight	0.14	12
Yearling Weight	0.16	9
Scrotal Circumference	0.17	6
Mature Cow Weight	0.12	4
Udder Suspension	0.17	7
Teat Size	0.17	7
Carcass Weight	0.11	3
Fat	0.08	2
Rib-Eye Area	0.07	2
Marbling	0.10	3

* Effective Progeny Number Increase (EPNI)- EPNI is the difference gained for genotyped animals versus non-genotyped animals.

American HEREFORD ASSOCIATION

Home Away From Home to the World's Greatest Beef Bulls

WORLD WEST SIRE SERVICES, INC.

✣ Semen Collection

✣ Storage & Shipping

✣ Sire Housing

Office: (406) 628-7510 Scott Spickard: (406) 855-9034 Email: release@worldwestsire.com
25 Winterpast Lane - Joliet, MT

GENERAL INFORMATION

Sale Location: Sale located at Ward Ranch ...2 miles North of Sheridan, WY off I-90. Take Exit 20 to Hwy. 338, go left (north) on 338 for 2 miles to ranch on the right.

Airports: Billings, MT ...125 miles from the ranch; Sheridan, WY for private planes and served by Charter Alliance Group, go to: **FlySheridan.com**.

Motels: Sheridan, WY

Fairfield, 307/675-1280 *...ask for NJW Bull Sale Rate*
Hampton, 307/673-2734
Historic Sheridan Inn, 307/674-2178
Best Western Sheridan Center, 307/674-7421

Terms: Cash or check. Each animal to be sold to the highest bidder. The auctioneer shall settle any disputes as to bids. All cattle are to be paid for by the purchaser during or immediately after the sale and will not be released until settlement has been made. Each animal becomes the property of the buyer immediately after the animal is sold. Any death or injury thereafter falls upon the buyer. ***Announcements concerning the cattle at the sale ring by the owners or the auctioneer will take precedence over statements in this catalog.*** All persons attending the sale do so at their own risk. Neither the owners, nor any person associated with the sale, assumes any liability, legal or otherwise.

Guarantee: All animals in the sale are guaranteed breeders. If any adjustment is required, it will be made with a replacement animal of equal value to the animal in question or credit will be given on the purchase of another animal.

Health: All sale bulls have passed a Breeding Soundness Exam. All sale animals have been BVD ear notched and tested negative. ***Health certificates will be furnished for shipment anywhere in the U.S. Since each State has different regulations on bulls coming from Wyoming, not all bulls will be able to get a Health Permit to go to every State on sale day!***

All sale bulls have received a pre-breeding booster of Vira Shield 6 VL5 HB, a booster of our Autogenous Pinkeye / Footrot Vaccine as well as poured with Dectomax.

All bulls and heifers have been DNA tested through the American Hereford Association and are free of all known defects recognized by the AHA as of March 27, 2019 and have had parentage verified and been GE-EPD tested.

Delivery: Free delivery within 400 miles. Receive a $50 discount per bull that you haul home on sale day.

Sale Cattle Videos: Videos of sale cattle are available at **www.NJWHerefords.com** or **www.TheLivestockLink.com.** The videos were taken by Jane'a Ehlke, The Livestock Link.

Take Note:

- Each animal's Lot # is same as his ID #.
- ***EPDs are current as of Feb. 18, 2019.***
- All cattle photos are untouched.
- In case of bad weather, please call or refer to website for any sale changes.

Catalog Prepared by: Lezlie Moore, Vivian, SD • 605/683-4800
Catalog Printed by: Wes and Andie Fishel-Carpenter
(Alphagraphics, Winston Salem, NC) • 336/403-7627

Selling Proven NJW Herd Sires!

33B NJW 160Z 10W WHIT 33B

*2/07/2014 • P43483059 • **HOMO PLD***

KJ C&L J119 LOGIC 023R
LJR 023R WHITMORE 10W
LJR MICKEY 278N
DLF / HYF / IEF
NJW 98S R117 RIBEYE 88X
NJW 73S 88X DAYDREAM 160Z
NJW P606 72N DAYDREAM 73S

DRF JWR PRINCE VICTOR 71I
SHF INTERSTATE D03 J119
LJR D188 SABRE 69H
LJR BROOKE 188L
SHF RIB EYE M326 R117
NJW 9126J DEW DOMINO 98S
PW VICTOR BOOMER P606
NJW 94J DEW 72N

Homozygous Polled! Bold, rugged, sound, good foooted with added performance. He's a growth bull with an absolutely beautiful dam and a granddam who is #1 in our herd. Sire Whitmore has been a great addition to our program as he sires strong, rugged bull and exceptional, problem-free females. Look over 33B's sons in this sale offering, they will tell his story!

- ***Selling Full Possession, No Semen Rights***
- ***Sells with 100 Units Semen***
- *Adj. REA* **NA** / *Adj. MARB* **NA** / *Adj. RIB FAT* **NA**

Act. BW **97**
Adj. WW/WR **756/109**
Adj. YW/YR **1236/109**
Act. Scrotal (cm) **43**
Dam's Age **2**
Eye Pigment
RE **100** / LE **100**

CED	BW	WW	YW	MILK	M&G	SC	Udder	Teat	REA	MARB	$CHB
5.1	3.8	66	104	28	60	0.8	1.40	1.30	.49	-.01	112

Dam 160Z

267C NJW U33 109Z HUTTON 267C ET

*12/06/2015 • P43669649 • **SCURRED***

CRR HELTON 980
NJW 73S 980 HUTTON 109Z ET
NJW P606 72N DAYDREAM 73S
DLF / HYF / IEF
KCF BENNETT 3008 M326
SHF LADY M326 U33 ET
SHF GOVERNESS 236G L37

GO L18 EXCEL T31
CRR 9B JULIANNE 405
PW VICTOR BOOMER P606
NJW 94J DEW 72N
RRH MR FELT 3008
KCF MISS 459 F284
MM RSM STOCKMASTER 512
SHF INTERSTATE D03 G80

Mature herd sire! A bull we kept and used here the past two years. He's big and powerful and as long as they come with plenty of thickness. We have a full sister in production who has a beautiful udder as well as daughters from a full brother that are exceptional. Tight sheathed, super sound with great feet and the kind of pigment and eye set we love.

- ***Retaining in-herd semen interest***
- ***Sells with 100 Units Semen***
- Top 5% CEM / Top 20% CE, WW, M&G, Marb / Top 30% YW, Milk
- *Adj. REA* **14.50** / *Adj. MARB* **4.54** / *Adj. RIB FAT* **0.23**

Act. BW **97**
Adj. WW/WR **815**
Adj. YW/YR **1198**
Act. Scrotal (cm) **41.5**
Dam's Age **6**
Eye Pigment
RE **100** / LE **100**

CED	BW	WW	YW	MILK	M&G	SC	Udder	Teat	REA	MARB	$CHB
7.8	2.3	61	93	28	58	1.2	1.20	1.10	.41	.21	103

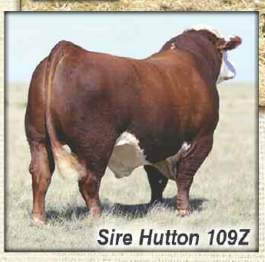
Sire Hutton 109Z

SO LONG PARTNERS...
Many Thanks!
Joy ...15 Years Loyal!
Tiger ...18 Years of Friendship!

REMEMBERING...
Alain DeCorby
Best Friend and Cattleman ...thank you for the advice, friendship and a lot of good times! We miss you!

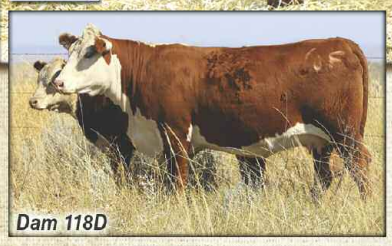

Dam 118D

3F NJW 118D 6D NIGHTSHIFT 3F

1/22/2018 • P43943247 • POLLED

LJR 023R WHITMORE 10W
NJW 137B 10W WHIT 6D
BW 83W 38W LOVELY 137B
DLF / HYF / IEF
UPS UNDISPUTED
NJW 73S 3304 DREAMIN 118D ET
NJW P606 72N DAYDREAM 73S

KJ C&L J119 LOGIC 023R
LJR MICKEY 278N
NJW 76S P20 BEEF 38W
BW 73S M326 LOVELY 83W
SHF WONDER M326 W18
UPS MISS DIAMOND 1353
PW VICTOR BOOMER P606
NJW 94J DEW 72N

This top heifer bull prospect is backed by a pedigree of superb cows with great udders. His two year old dam (a full sister to herd sire Taylor 112D) is one of our favorites and on our list to flush this year.

- Top 1% REA / Top 5% BW / Top 10% Milk, Udder, Teat
- *Adj. REA* **12.20** / *Adj. MARB* **3.53** / *Adj. RIB FAT* **0.17**

Act. BW **68**
Adj. WW/WR **641/96**
Adj. YW/YR **1004/90**
Act. Scrotal (cm) **34**
Dam's Age **2**
Eye Pigment
RE **100** / LE **100**

CED	BW	WW	YW	MILK	M&G	SC	Udder	Teat	REA	MARB	$CHB
1.2	0.1	53	71	31	57	0.4	1.40	1.40	.89	-.02	110

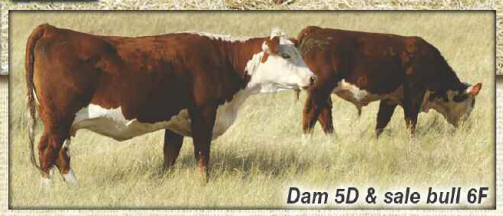

Dam 5D & sale bull 6F

6F NJW 5D 88X COWCAMP 6F

1/23/2018 • P43943399 • SCURRED

SHF RIB EYE M326 R117
NJW 98S R117 RIBEYE 88X
NJW 9126J DEW DOMINO 98S
DLF / HYF / IEF
LJR 023R WHITMORE 10W
NJW 126B 10W FOREVER 5D
NJW 17Y 156T FOREVER126B

KCF BENNETT 3008 M326
HVH MISS HUDSON 83K 8M
CL 1 DOMINO 9126J
NJW 57G 74G DEW 5M
KJ C&L J119 LOGIC 023R
LJR MICKEY 278N
CMR GVP MR MATERNAL 156T
NJW 51U 38W FOREVER 17Y

Low birth calving ease bull with some shape and good carcass numbers.

- Top 1% BW / Top 5% Marb / Top 20% Milk
- *Adj. REA* **11.00** / *Adj. MARB* **3.18** / *Adj. RIB FAT* **0.17**

Act. BW **68**
Adj. WW/WR **612/92**
Adj. YW/YR **1009/90**
Act. Scrotal (cm) **33**
Dam's Age **2**
Eye Pigment
RE **100** / LE **25**

CED	BW	WW	YW	MILK	M&G	SC	Udder	Teat	REA	MARB	$CHB
7.8	-1.2	46	61	30	53	0.1	1.20	1.20	.25	.31	86

Full Sister 108D

7F NJW 160Z 8Y HOMEGROWN 7F ET

1/23/2018 • P43943299 • SCURRED

SHF WONDER M326 W18
NJW 73S W18 HOMEGROWN 8Y
NJW P606 72N DAYDREAM 73S
DLF / HYF / IEF
NJW 98S R117 RIBEYE 88X
NJW 73S 88X DAYDREAM 160Z
NJW P606 72N DAYDREAM 73S

KCF BENNETT 3008 M326
SHF GOVERNESS 236G L37
PW VICTOR BOOMER P606
NJW 94J DEW 72N
SHF RIB EYE M326 R117
NJW 9126J DEW DOMINO 98S
PW VICTOR BOOMER P606
NJW 94J DEW 72N

Super long and smooth made. Full sister is one of our top 8Y daughters.

- Top 1% Milk, M&G / Top 10% Udder, Teat / Top 20% BW
- *Adj. REA* **12.70** / *Adj. MARB* **3.83** / *Adj. RIB FAT* **0.20**

Act. BW **68**
Adj. WW/WR **609**
Adj. YW/YR **1034/ET**
Act. Scrotal (cm) **35**
Dam's Age **ET**
Eye Pigment
RE **100** / LE **100**

CED	BW	WW	YW	MILK	M&G	SC	Udder	Teat	REA	MARB	$CHB
5.3	1.2	50	80	44	69	1.3	1.40	1.50	.43	.03	93

16F NJW 160Z 8Y HOMEGROWN 16F ET

1/26/2018 • P43943300 • SCURRED

SHF WONDER M326 W18
NJW 73S W18 HOMEGROWN 8Y
NJW P606 72N DAYDREAM 73S
DLF / HYF / IEF
NJW 98S R117 RIBEYE 88X
NJW 73S 88X DAYDREAM 160Z
NJW P606 72N DAYDREAM 73S

KCF BENNETT 3008 M326
SHF GOVERNESS 236G L37
PW VICTOR BOOMER P606
NJW 94J DEW 72N
SHF RIB EYE M326 R117
NJW 9126J DEW DOMINO 98S
PW VICTOR BOOMER P606
NJW 94J DEW 72N

Super long, eye appealilng and smooth made. Dam is our top 88X daughter and his full sister is our top 8Y daughter. Half brother is herd sire Whit 33B.

- Top 1% Milk, M&G / Top 10% Marb, Teat / Top 20% BW and Udder
- *Adj. REA* **12.00** / *Adj. MARB* **4.10** / *Adj. RIB FAT* **0.20**

Act. BW **90**
Adj. WW/WR **688**
Adj. YW/YR **1097**
Act. Scrotal (cm) **40**
Dam's Age **ET**
Eye Pigment
RE **100** / LE **70**

CED	BW	WW	YW	MILK	M&G	SC	Udder	Teat	REA	MARB	$CHB
4.0	1.7	47	76	44	68	0.7	1.30	1.40	.37	.25	88

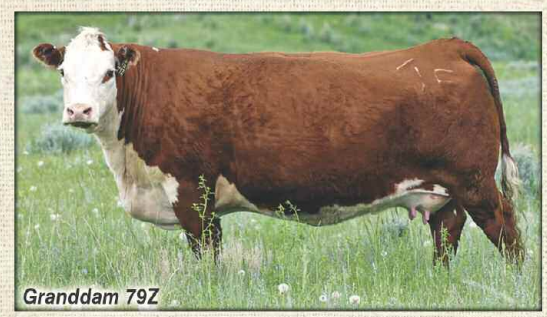
Granddam 79Z

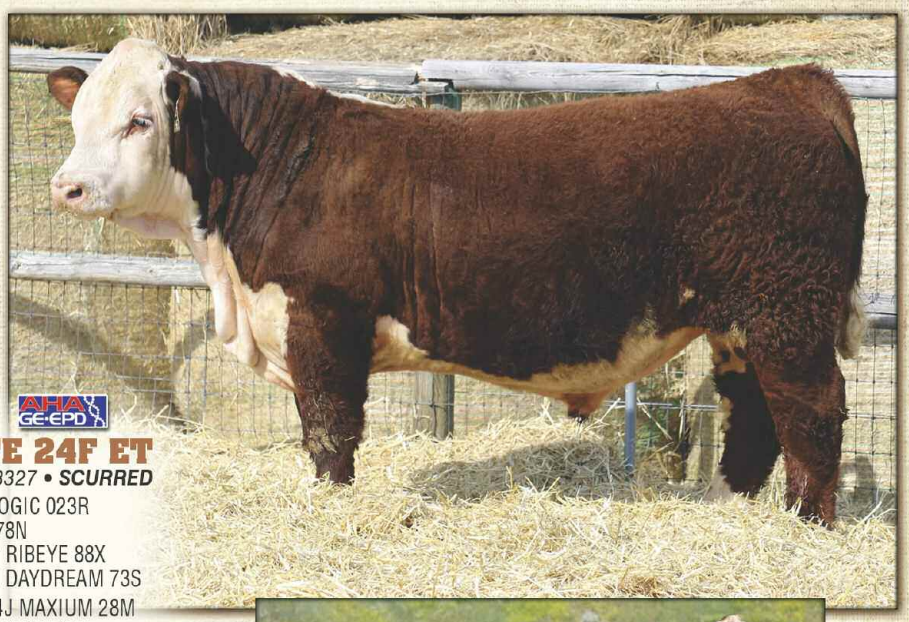

24F NJW 16C 33B BRUTE 24F ET

1/28/2018 • P43943327 • SCURRED

LJR 023R WHITMORE 10W
NJW 160Z 10W WHIT 33B
NJW 73S 88X DAYDREAM 160Z
DLF / HYF / IEF
NJW 67U 28M BIG MAX 22Z
NJW 79Z 22Z RITA 16C ET
BW 91H 100W RITA 79Z

KJ C&L J119 LOGIC 023R
LJR MICKEY 278N
NJW 98S R117 RIBEYE 88X
NJW P606 72N DAYDREAM 73S
GOLDEN-OAK 4J MAXIUM 28M
NJW 4037 80L FAITH 67U
NJW 73S M326 TRUST 100W
REMITALL RITA 91H

Outstanding herd bull prospect with loads of size, scale and payweight. Balanced from end to end with a huge hip and big top. His tremendous producing dam is a full sister to herd sires Mighty 49C, Heavy Duty 72C and Wow 57C.

- ***Retaining one-quarter semen interest***
- Top 1% WW / Top 10% YW, M&G, Udder / Top 20% CE, Milk
- *Adj. REA* **12.60** / *Adj. MARB* **3.50** / *Adj. RIB FAT* **0.21**

Act. BW **102**
Adj. WW/WR **778**
Adj. YW/YR **1212**
Act. Scrotal (cm) **35**
Dam's Age **ET**
Eye Pigment
RE **100** / LE **100**

CED	BW	WW	YW	MILK	M&G	SC	Udder	Teat	REA	MARB	$CHB
6.9	4.0	69	103	29	63	1.4	1.40	1.20	.44	-.06	101

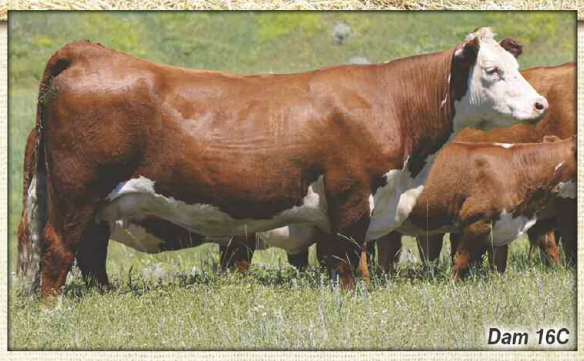
Dam 16C

Buyer's Drawing Items!

Hand Stamped by Bell Ward
...Belt, Spur Straps & Coasters

Bell Ward Leather Co...
Hand Stamped Belts
Spur Straps
Headstalls
Coasters
Earrings

See Bell's work Sale Day or contact her... ***307/751-6922***

Dam 135U

27F NJW 135U 10W DECORBY 27F ET

*1/28/2018 • P43943260 • **HOMO POLLED***

KJ C&L J119 LOGIC 023R
LJR 023R WHITMORE 10W
LJR MICKEY 278N
DLF / HYF / IEF
THM DURANGO 4037
NJW 4037 34S DURANGO VACA 135U
NJW P606 80L DAYDREAM 34S

DRF JWR PRINCE VICTOR 71I
SHF INTERSTATE D03 J119
LJR D188 SABRE 69H
LJR BROOKE 188L
CS BOOMER 29F
THM 7085 VICTRA 9036
PW VICTOR BOOMER P606
NJW 12E PRAIRIE 80L

Homozygous polled, upstanding, big bodied herd bull prospect with excellent numbers. Our 2nd highest WW bull who has some of our top scan data as well. Dam has been one of our best and is also the dam of sire Hometown 27A. Sire 10W has been a big asset to our program adding low BW and calving ease with early growth.

- ***Retaining an interest***
- Top 10% BW, WW, Udder / Top 20% CE, Marb
- *Adj. REA* **12.90** / *Adj. MARB* **4.26** / *Adj. RIB FAT* **0.15**

Act. BW **92**
Adj. WW/WR **728**
Adj. YW/YR **1158**
Act. Scrotal (cm) **36**
Dam's Age **ET**
Eye Pigment
RE **100** / LE **100**

CED	BW	WW	YW	MILK	M&G	SC	Udder	Teat	REA	MARB	$CHB
7.5	0.7	63	93	21	53	0.8	1.40	1.20	.39	.20	100

Dam 37B

29F NJW 37B 2059 STOCKMAN 29F

*1/28/2018 • 43944948 • **HORNED***

NJW 98S R117 RIBEYE 88X
C STOCKMAN 2059
C NOTICE ME
DLF / HYF / IEF
LJR 023R WHITMORE 10W
NJW 7Z 10W BUTTERCUP 37B
NJW 2X 5162 BUTTERCUP 7Z

SHF RIB EYE M326 R117
NJW 9126J DEW DOMINO 98S
C -S PURE GOLD 98170
HH MISS ADVANCE 104A
KJ C&L J119 LOGIC 023R
LJR MICKEY 278N
K&B RED FELTON 5162
NJW 138U 3027 BUTTERCUP 2X

Looks and acts like a herd bull! Super long and balanced with loads of depth and muscle plus good carcass data. He will add looks and payweight to your calves.

- Top 1% REA, CHB / Top 5% WW, M&G / Top 20% YW and Milk
- *Adj. REA* **13.34** / *Adj. MARB* **3.68** / *Adj. RIB FAT* **0.24**

Act. BW **100**
Adj. WW/WR **671/100**
Adj. YW/YR **NA**
Act. Scrotal (cm) **36.5**
Dam's Age **4**
Eye Pigment
RE **80** / LE **100**

CED	BW	WW	YW	MILK	M&G	SC	Udder	Teat	REA	MARB	$CHB
-3.2	5.4	64	94	30	62	0.4	1.30	1.20	.91	.01	146

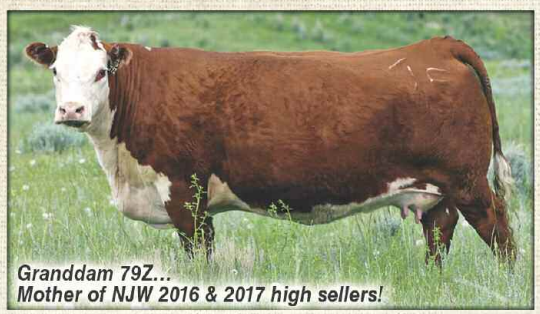

Granddam 79Z...
Mother of NJW 2016 & 2017 high sellers!

34F NJW 11B 88X SETTLER 34F ET

*1/29/2018 • P43943239 • **SCURRED***

SHF RIB EYE M326 R117
NJW 98S R117 RIBEYE 88X
NJW 9126J DEW DOMINO 98S
DLF / HYF / IEF
LJR 023R WHITMORE 10W
NJW 79Z 10W RITA 11B
BW 91H 100W RITA 79Z

KCF BENNETT 3008 M326
HVH MISS HUDSON 83K 8M
CL 1 DOMINO 9126J
NJW 57G 74G DEW 5M
KJ C&L J119 LOGIC 023R
LJR MICKEY 278N
NJW 73S M326 TRUST 100W
REMITALL RITA 91H

A 2019 herd bull standout that is square, deep and made the way I like them with a big, square hip, deep flank and big top. We used 88X heavily last year to produce cattle just like this and build our cow herd. Dam is mother of last year's two high sellers. Buy with confidence!

- ***Retaining a one-quarter semen interest***
- Top 5% CE, BW, Milk, Udder, Teat, Marb
- *Adj. REA* **12.70** / *Adj. MARB* **4.34** / *Adj. RIB FAT* **0.19**

Act. BW **80**
Adj. WW/WR **625**
Adj. YW/YR **1116**
Act. Scrotal (cm) **40**
Dam's Age **ET**
Eye Pigment
RE **100** / LE **100**

CED	BW	WW	YW	MILK	M&G	SC	Udder	Teat	REA	MARB	$CHB
10.3	-0.1	53	81	32	58	1.2	1.40	1.50	.43	.34	108

Dam 11B

37F BW 139X 10W SIC EM 37F ET

*1/29/2018 • P43943277 • **SCURRED***

KJ C&L J119 LOGIC 023R
LJR 023R WHITMORE 10W
LJR MICKEY 278N
DLF / HYF / IEF
PW VICTOR BOOMER P606
BW 72NP606 DAYDREAMBELIEVER 139X
NJW 94J DEW 72N

DRF JWR PRINCE VICTOR 71I
SHF INTERSTATE D03 J119
LJR D188 SABRE 69H
LJR BROOKE 188L
REMITALL BOOMER 46B
PW VICTORIA 964 8114
RU 20X BOULDER 57G
NJW D32 CLAIRE 94J

Dam 139X is a full sister to 73S, dam of Trust, 8Y and 10Y. Here's a good, long bodied Whitmore son.

- Top 10% REA / Top 30% Udder, Teat
- *Adj. REA* **13.70** / *Adj. MARB* **3.80** / *Adj. RIB FAT* **0.20**

Act. BW **86**
Adj. WW/WR **625**
Adj. YW/YR **1076**
Act. Scrotal (cm) **34**
Dam's Age **ET**
Eye Pigment
RE **100** / LE **100**

CED	BW	WW	YW	MILK	M&G	SC	Udder	Teat	REA	MARB	$CHB
1.3	2.2	53	77	25	52	0.1	1.30	1.30	.53	-.06	99

Dam 139X

Dam 73S

38F NJW 73S 10W HONOR 38F ET

*1/30/2018 • P43943417 • **HOMO PLD***

KJ C&L J119 LOGIC 023R
LJR 023R WHITMORE 10W
LJR MICKEY 278N
DLF / HYF / IEF
PW VICTOR BOOMER P606
NJW P606 72N DAYDREAM 73S
NJW 94J DEW 72N

DRF JWR PRINCE VICTOR 71I
SHF INTERSTATE D03 J119
LJR D188 SABRE 69H
LJR BROOKE 188L
REMITALL BOOMER 46B
PW VICTORIA 964 8114
RU 20X BOULDER 57G
NJW D32 CLAIRE 94J

Homozygous polled and stacked with maternal value! Solid marked and made with extra muscle. Dam 73S is mother to herd sires Trust, 8Y, 10Y and Hutton, just to name a few. 38F is from a standout flush of two top bulls and seven beautiful heifers, all consistently good! Our Whitmores have made terrific cows and top, rugged bulls!

- ***Retaining a one-quarter semen interest***
- Top 10% Udder, M&G / Top 20% Milk / Top 30% BW, WW, Teat, REA
- *Adj. REA* **13.10** / *Adj. MARB* **3.73** / *Adj. RIB FAT* **0.15**

Act. BW **84**
Adj. WW/WR **642**
Adj. YW/YR **1109**
Act. Scrotal (cm) **38**
Dam's Age **ET**
Eye Pigment
RE **100** / LE **100**

CED	BW	WW	YW	MILK	M&G	SC	Udder	Teat	REA	MARB	$CHB
-3.3	1.7	60	90	30	60	0.9	1.40	1.30	.49	.00	99

43F NJW 24D 1010 TOUGH 43F

*1/31/2018 • P43944393 • **POLLED***

NJW 98S DURANGO 44U
KT BUILT TUFF 1010
KT MS R117 RIB EYE 9177
DLF / HYF / IEF
UPS UNDISPUTED
NJW 2Z 3304 TURQUOISE 24D ET
BW 34S 38W TURQUOISE 2Z

THM DURANGO 4037
NJW 9126J DEW DOMINO 98S
SHF RIB EYE M326 R117
KT MS 122L ONLINE 4011
SHF WONDER M326 W18
UPS MISS DIAMOND 1353
NJW 76S P20 BEEF 38W
NJW P606 80L DAYDREAM 34S

A growth bull with top maternal traits and bloodlines. Highest WW ratio bull with a top yearling ratio as well. Dam has a perfect udder and did a top job with him!

- Top 1% Udder / Top 5% Teat / Top 10% WW, M&G / Top 20% Milk, Marb
- *Adj. REA* **12.50** / *Adj. MARB* **4.25** / *Adj. RIB FAT* **0.17**

Act. BW **90**
Adj. WW/WR **768/115**
Adj. YW/YR **1217/109**
Act. Scrotal (cm) **38**
Dam's Age **2**
Eye Pigment
RE **30** / LE **30**

CED	BW	WW	YW	MILK	M&G	SC	Udder	Teat	REA	MARB	$CHB
0.0	4.5	62	91	28	59	1.3	1.60	1.50	.11	.22	83

Dam 139X

47F BW 139X 10W LOOK AGAIN 47F ET

*2/01/2018 • P43944954 • **SCURRED***

KJ C&L J119 LOGIC 023R
LJR 023R WHITMORE 10W
LJR MICKEY 278N
DLF / HYF / IEF
PW VICTOR BOOMER P606
BW 72NP606 DAYDREAMBELIEVER 139X
NJW 94J DEW 72N

DRF JWR PRINCE VICTOR 71I
SHF INTERSTATE D03 J119
LJR D188 SABRE 69H
LJR BROOKE 188L
REMITALL BOOMER 46B
PW VICTORIA 964 8114
RU 20X BOULDER 57G
NJW D32 CLAIRE 94J

Powerful and big bodied Whitmore son out of a full sister to 73S who is a tremendous producer. 47F will add pounds and maternal to your program!

- Top 10% BW, Marb / Top 30% CE, Udder, Teat
- *Adj. REA* **11.90** / *Adj. MARB* **3.70** / *Adj. RIB FAT* **0.29**

Act. BW **90**
Adj. WW/WR **646**
Adj. YW/YR **1135**
Act. Scrotal (cm) **35**
Dam's Age **ET**
Eye Pigment
RE **90** / LE **100**

CED	BW	WW	YW	MILK	M&G	SC	Udder	Teat	REA	MARB	$CHB
5.5	0.3	54	78	25	52	0.3	1.30	1.30	.41	.26	96

49F NJW 165A 88X COWCAMP 49F ET

*2/01/2018 • 43943311 • **HORNED***

SHF RIB EYE M326 R117
NJW 98S R117 RIBEYE 88X
NJW 9126J DEW DOMINO 98S
DLF / HYF / IEF
NJW 73S W18 HOMETOWN 10Y
NJW 137X 10Y FAITH 165A
NJW 67U 3027 VACA 137X

KCF BENNETT 3008 M326
HVH MISS HUDSON 83K 8M
CL 1 DOMINO 9126J
NJW 57G 74G DEW 5M
SHF WONDER M326 W18
NJW P606 72N DAYDREAM 73S
UPS DOMINO 3027
NJW 4037 80L FAITH 67U

Low birth, yet full of meat and muscle, body and doing ability. This well made, perfect marked 88X son is a ***2019 sale standout*** that offers loads of herd building power. His standout full brother is Lot 120F.

- Top 5% Milk / Top 10% M&G, Teat / Top 30% Udder, REA, Marb
- *Adj. REA* **12.90** / *Adj. MARB* **3.38** / *Adj. RIB FAT* **0.19**

Act. BW **78**
Adj. WW/WR **671**
Adj. YW/YR **1135**
Act. Scrotal (cm) **37**
Dam's Age **ET**
Eye Pigment
RE **100** / LE **100**

CED	BW	WW	YW	MILK	M&G	SC	Udder	Teat	REA	MARB	$CHB
3.7	0.7	53	72	34	60	0.8	1.30	1.40	.49	.18	96

Dam 165A

54F NJW 161Z 53D JOURNEY 54F

*2/01/2018 • P43943310 • **HOMO POLLED***

LJR 023R WHITMORE 10W
NJW 84B 10W JOURNEY 53D
NJW 16S 100W JOEY 84B
DLF / HYF / IEF
NJW 76S P20 BEEF 38W
NJW 39S 38W PRAIRIE 161Z
NJW P606 80L DAYDREAM 39S

KJ C&L J119 LOGIC 023R
LJR MICKEY 278N
NJW 73S M326 TRUST 100W
TLELL 117F JOEY 16S
SHF PROGRESS P20
NJW 55N STARDUST 76S
PW VICTOR BOOMER P606
NJW 12E PRAIRIE 80L

Homozygous polled! This Journey son is well made and balanced with plenty of thickness. He is from our oldest cow family who are known for their great udders and longevity.

- *Adj. REA* **11.60** / *Adj. MARB* **3.61** / *Adj. RIB FAT* **0.19**

Act. BW **80**
Adj. WW/WR **654/98**
Adj. YW/YR **1080/97**
Act. Scrotal (cm) **38**
Dam's Age **6**
Eye Pigment
RE **90** / LE **40**

CED	BW	WW	YW	MILK	M&G	SC	Udder	Teat	REA	MARB	$CHB
8.2	0.9	53	80	26	53	1.1	1.40	1.50	.30	.21	90

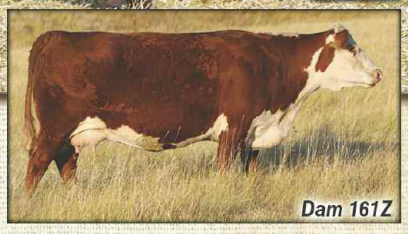
Dam 161Z

66F BW 139X 10W BIG BUCKS 66F ET

*2/03/2018 • P43944955 • **SCURRED***

KJ C&L J119 LOGIC 023R
LJR 023R WHITMORE 10W
LJR MICKEY 278N
DLF / HYF / IEF
PW VICTOR BOOMER P606
BW 72NP606 DAYDREAMBELIEVER 139X
NJW 94J DEW 72N

DRF JWR PRINCE VICTOR 71I
SHF INTERSTATE D03 J119
LJR D188 SABRE 69H
LJR BROOKE 188L
REMITALL BOOMER 46B
PW VICTORIA 964 8114
RU 20X BOULDER 57G
NJW D32 CLAIRE 94J

One of four outstanding Whitmore x 139X sons who are all good and stout and marked right with pigment and lots of freckles. Dam, a full sister to 73S, dam of Trust, 8Y, 10Y and Hutton, has made a top cow family for Bell!

- Top 1% Udder / Top 20% BW, Teat, Marb
- *Adj. REA* **13.10** / *Adj. MARB* **4.12** / *Adj. RIB FAT* **0.24**

Act. BW **90**
Adj. WW/WR **660**
Adj. YW/YR **1126**
Act. Scrotal (cm) **36**
Dam's Age **ET**
Eye Pigment
RE **100** / LE **100**

CED	BW	WW	YW	MILK	M&G	SC	Udder	Teat	REA	MARB	$CHB
1.0	1.2	53	77	25	52	0.4	1.50	1.40	.42	.23	100

Dam 139X

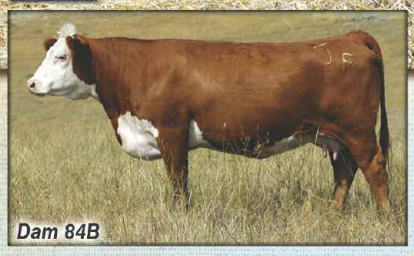

73F NJW 84B 33B BIG JIM 73F ET

*2/04/2018 • P43943444 • **HOMO POLLED***

LJR 023R WHITMORE 10W
NJW 160Z 10W WHIT 33B
NJW 73S 88X DAYDREAM 160Z
DLF / HYF / IEF
NJW 73S M326 TRUST 100W
NJW 16S 100W JOEY 84B ET
TLELL 117F JOEY 16S

KJ C&L J119 LOGIC 023R
LJR MICKEY 278N
NJW 98S R117 RIBEYE 88X
NJW P606 72N DAYDREAM 73S
KCF BENNETT 3008 M326
NJW P606 72N DAYDREAM 73S
GERBER WATCHFIRE 117F
TLELL 60D ROO 29J

Homozygous polled 33B son with herd bull potential. He has plenty of size, growth, thickness and length of body plus is balanced and deep from end to end. A bull that is sound and free moving and will sire you calves with extra pounds and look. Dam is mother to Journey 53D, our 2017 2nd high selling bull.

- Top 1% CED, CEM / Top 10% BW / Top 20% Milk, M&G, Marb, CHB / Top 30% YW, Udder, REA
- *Adj. REA* **12.00** / *Adj. MARB* **4.23** / *Adj. RIB FAT* **0.20**

Act. BW **78**
Adj. WW/WR **652**
Adj. YW/YR **1113**
Act. Scrotal (cm) **36**
Dam's Age **ET**
Eye Pigment
RE **30** / LE **100**

CED	BW	WW	YW	MILK	M&G	SC	Udder	Teat	REA	MARB	$CHB
13.0	0.4	55	91	29	57	0.9	1.30	1.30	.48	.24	110

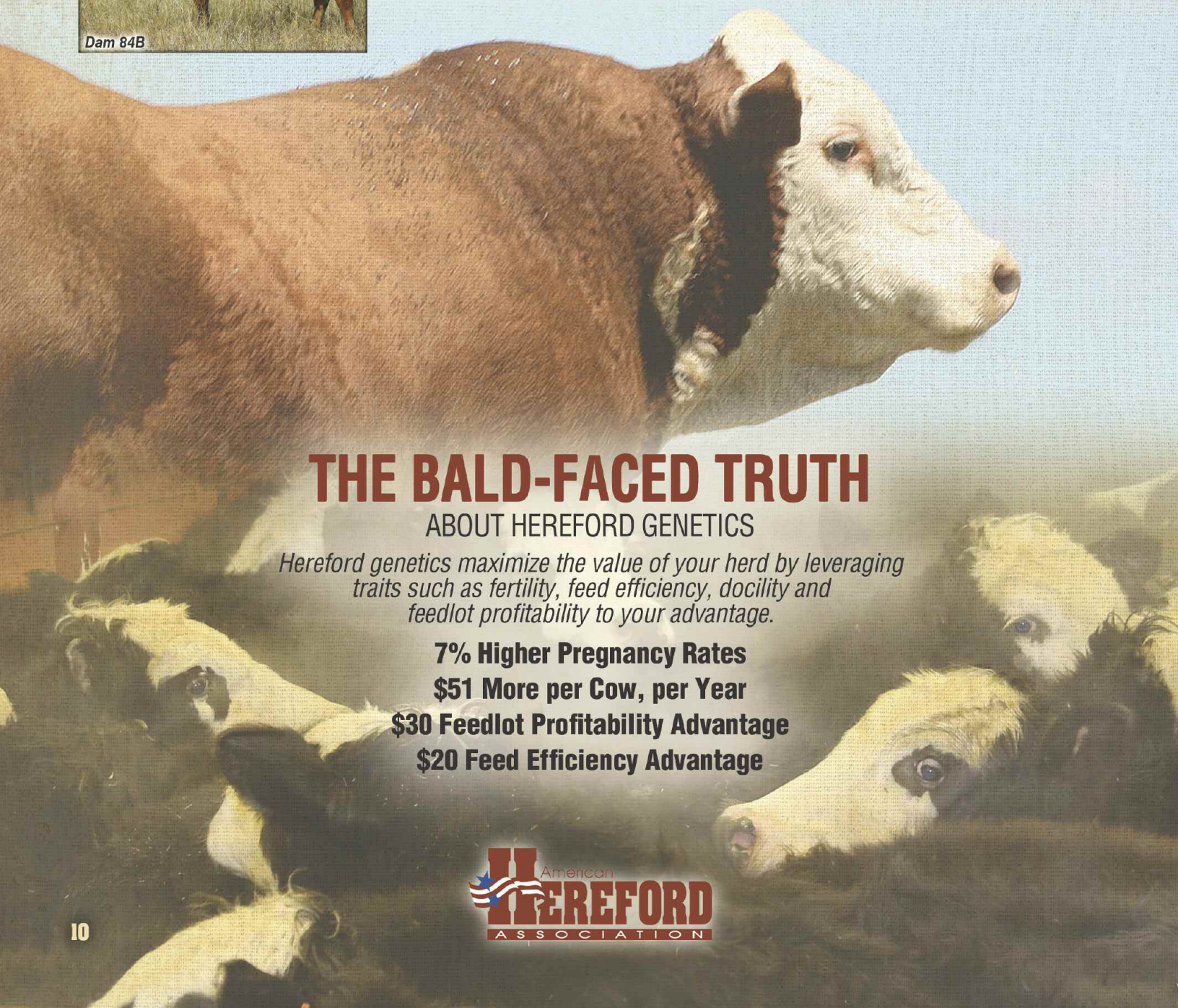

THE BALD-FACED TRUTH

ABOUT HEREFORD GENETICS

Hereford genetics maximize the value of your herd by leveraging traits such as fertility, feed efficiency, docility and feedlot profitability to your advantage.

7% Higher Pregnancy Rates
$51 More per Cow, per Year
$30 Feedlot Profitability Advantage
$20 Feed Efficiency Advantage

American HEREFORD ASSOCIATION

74F NJW 73S 10W HONEST 74F ET

*2/04/2018 • P43943418 • **HOMO POLLED***

KJ C&L J119 LOGIC 023R
LJR 023R WHITMORE 10W
LJR MICKEY 278N
DLF / HYF / IEF
PW VICTOR BOOMER P606
NJW P606 72N DAYDREAM 73S
NJW 94J DEW 72N

DRF JWR PRINCE VICTOR 71I
SHF INTERSTATE D03 J119
LJR D188 SABRE 69H
LJR BROOKE 188L
REMITALL BOOMER 46B
PW VICTORIA 964 8114
RU 20X BOULDER 57G
NJW D32 CLAIRE 94J

Homozygous polled Whitmore son out of 73S, the highest revenue producing cow in our herd! Whitmore has been a great outcross for us producing stout, problem-free cattle with extra heel to their foot and low birth and fast growth. 74F offers out top genetic value plus is rugged, stout and upstanding. One of seven outstanding flushmates!

- Top 1% REA / Top 5% BW / Top 10% M&G, CHB / Top 20% Milk, REA
- *Adj. REA* **13.10** / *Adj. MARB* **3.20** / *Adj. RIB FAT* **0.19**

Act. BW **88**
Adj. WW/WR **703**
Adj. YW/YR **1190**
Act. Scrotal (cm) **32**
Dam's Age **ET**
Eye Pigment
RE **100** / LE **100**

CED	BW	WW	YW	MILK	M&G	SC	Udder	Teat	REA	MARB	$CHB
7.1	-0.1	58	84	30	59	0.5	1.40	1.40	.75	-.05	121

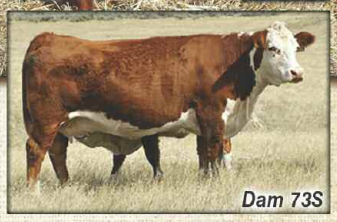
Dam 73S

85F NJW 94D 6230 TEST 85F

*2/05/2018 • 43943457 • **HORNED***

EFBEEF TFL U208 TESTED X651
RST X651 TESTED 6230
RST MS 1010 BUILT TUFF 3154
DLF / HYF / IEF
UPS UNDISPUTED
NJW 73S 3304 DREAMIN 94D ET
NJW P606 72N DAYDREAM 73S

EFBEEF FOREMOST U208
EFBEEF P606 MABEL R415
KT BUILT TUFF 1010
RST MS 7167 JOHN WAYNE 9155
SHF WONDER M326 W18
UPS MISS DIAMOND 1353
PW VICTOR BOOMER P606
NJW 94J DEW 72N

AHA GE-EPD

A low birth bull that should work well on heifers. *Bull is not pictured.*

- Top 10% BW, Milk, M&G, Udder / Top 30% CE, WW, Teat
- *Adj. REA* **11.10** / *Adj. MARB* **3.31** / *Adj. RIB FAT* **0.12**

Act. BW **72**
Adj. WW/WR **684/102**
Adj. YW/YR **1007/90**
Act. Scrotal (cm) **35**
Dam's Age **2**
Eye Pigment
RE **100** / LE **100**

CED	BW	WW	YW	MILK	M&G	SC	Udder	Teat	REA	MARB	$CHB
6.0	0.4	57	79	33	62	1.0	1.30	1.30	.53	.09	99

Granddam 73S

92F NJW 12A 109Z CLEVER 92F ET

*2/05/2018 • P43943251 • **SCURRED***

CRR HELTON 980
NJW 73S 980 HUTTON 109Z
NJW P606 72N DAYDREAM 73S
DLF / HYF / IEF
NJW 73S W18 HOMEGROWN 8Y
NJW 25W 8Y SPIRITQUEEN 12A
NJW 76S P20 SPIRITUAL 25W

GO L18 EXCEL T31
CRR 9B JULIANNE 405
PW VICTOR BOOMER P606
NJW 94J DEW 72N
SHF WONDER M326 W18
NJW P606 72N DAYDREAM 73S
SHF PROGRESS P20
NJW 55N STARDUST 76S

This ***sale standout*** is super long and correctly designed with plenty of muscle and a big hip. His 8Y dam is one of my favorite cows and has a perfect udder as did her mother who is a full sister to sire Beef 38W. Sire Hutton brought in more power to the mating and brought 73S into the pedigree a second time. This is a bull we could easily turn out in our program!

- ***Retaining an interest***
- Top 1% Milk, M&G / Top 5% REA
- *Adj. REA* **14.00** / *Adj. MARB* **3.69** / *Adj. RIB FAT* **0.18**

Act. BW **92**
Adj. WW/WR **746**
Adj. YW/YR **1188**
Act. Scrotal (cm) **33**
Dam's Age **ET**
Eye Pigment
RE **100** / LE **100**

CED	BW	WW	YW	MILK	M&G	SC	Udder	Teat	REA	MARB	$CHB
4.1	2.2	57	96	36	65	1.0	1.30	1.30	.65	-.13	107

Dam 12A

Dam 135U

93F NJW 135U 10W WHITMORE 93F ET

2/05/2018 • P43943263 • SCURRED

KJ C&L J119 LOGIC 023R
LJR 023R WHITMORE 10W
LJR MICKEY 278N
DLF / HYF / IEF
THM DURANGO 4037
NJW 4037 34S DURANGO VACA 135U
NJW P606 80L DAYDREAM 34S

DRF JWR PRINCE VICTOR 71I
SHF INTERSTATE D03 J119
LJR D188 SABRE 69H
LJR BROOKE 188L
CS BOOMER 29F
THM 7085 VICTRA 9036
PW VICTOR BOOMER P606
NJW 12E PRAIRIE 80L

93F is wide and deep bodied and will put some doing ability into your herd. Dam 135U is also mother of herd sire Hometown 27A.

- Top 5% CE, WW / Top 10% BW, WW, Udder
- *Adj. REA* **11.20** / *Adj. MARB* **3.46** / *Adj. RIB FAT* **0.10**

Act. BW **88**
Adj. WW/WR **634**
Adj. YW/YR **1019**
Act. Scrotal (cm) **34**
Dam's Age **ET**
Eye Pigment
RE **90** / LE **100**

CED	BW	WW	YW	MILK	M&G	SC	Udder	Teat	REA	MARB	$CHB
9.2	0.5	66	92	21	54	0.4	1.40	1.20	.53	.01	106

Dam 149Z

100F NJW 149Z 88X COWCAMP 100F ET

2/06/2018 • P43943284 • POLLED

SHF RIB EYE M326 R117
NJW 98S R117 RIBEYE 88X
NJW 9126J DEW DOMINO 98S
DLF / HYF / IEF
NJW 73S M326 TRUST 100W
NJW 27R 100W LEXY 149Z
NJW 47N 27K NEVER MISS 27R

KCF BENNETT 3008 M326
HVH MISS HUDSON 83K 8M
CL 1 DOMINO 9126J
NJW 57G 74G DEW 5M
KCF BENNETT 3008 M326
NJW P606 72N DAYDREAM 73S
NJW MC WSF TRAIL BOSS 47N
NJW 43E PRAIRIE 27K

A standout 88X x Trust with added length, muscle and style. He's big topped and big hipped with excellent pigment and eye appeal. Two excellent full sisters are in the herd and several more in the replacements.

- Top 10% CE, BW, Milk, M&G, Marb
- *Adj. REA* **11.10** / *Adj. MARB* **4.13** / *Adj. RIB FAT* **0.20**

Act. BW **90**
Adj. WW/WR **672**
Adj. YW/YR **1114**
Act. Scrotal (cm) **36**
Dam's Age **ET**
Eye Pigment
RE **90** / LE **100**

CED	BW	WW	YW	MILK	M&G	SC	Udder	Teat	REA	MARB	$CHB
10.7	0.5	53	70	34	61	1.0	1.20	1.30	.31	.29	85

Dam 139X

103F BW 139X FAT POCKETS 103F ET

2/07/2018 • P43944968 • SCURRED

KJ C&L J119 LOGIC 023R
LJR 023R WHITMORE 10W
LJR MICKEY 278N
DLF / HYF / IEF
PW VICTOR BOOMER P606
BW 72NP606 DAYDREAMBELIEVER 139X
NJW 94J DEW 72N

DRF JWR PRINCE VICTOR 71I
SHF INTERSTATE D03 J119
LJR D188 SABRE 69H
LJR BROOKE 188L
REMITALL BOOMER 46B
PW VICTORIA 964 8114
RU 20X BOULDER 57G
NJW D32 CLAIRE 94J

Another top weaning Whitmore out of a full sister to herd bull dam 73S. Three other stout full brothers sell as Lots 37F, 47F and 66F.

- Top 10% Udder, REA / Top 30% BW, Teat, CHB
- *Adj. REA* **13.00** / *Adj. MARB* **3.27** / *Adj. RIB FAT* **0.24**

Act. BW **90**
Adj. WW/WR **710**
Adj. YW/YR **1133**
Act. Scrotal (cm) **40**
Dam's Age **ET**
Eye Pigment
RE **100** / LE **100**

CED	BW	WW	YW	MILK	M&G	SC	Udder	Teat	REA	MARB	$CHB
3.6	1.6	56	79	25	53	0.8	1.40	1.30	.63	.03	109

106F NJW 132C 33B WHITMORE 106F

*2/07/2018 • P43943256 • **HOMO POLLED***

LJR 023R WHITMORE 10W
NJW 160Z 10W WHIT 33B
NJW 73S 88X DAYDREAM 160Z
DLF / HYF / IEF
NJW 73S W18 HOMETOWN 10Y
NJW 127Z 10Y SERENADE 132C
NJW 97T X51 SERENADE 127Z

KJ C&L J119 LOGIC 023R
LJR MICKEY 278N
NJW 98S R117 RIBEYE 88X
NJW P606 72N DAYDREAM 73S
SHF WONDER M326 W18
NJW P606 72N DAYDREAM 73S
KCF BENNETT REVOLUTION X51
NJW 95R 4L DUSTY GAL 97T

A ***homozygous polled*** 33B son that is big and rugged with lots of color and pigment. He really didn't want his picture taken, but we did get a shot of his head to show his extra eye pigment!

- Top 10% CE, WW, YW, M&G, Udder, Teat, REA, CHB / Top 20% Milk
- *Adj. REA* **13.30** / *Adj. MARB* **3.79** / *Adj. RIB FAT* **0.17**

Act. BW **78**
Adj. WW/WR **673/101**
Adj. YW/YR **1132/101**
Act. Scrotal (cm) **37**
Dam's Age **3**
Eye Pigment
RE **100** / LE **100**

CED	BW	WW	YW	MILK	M&G	SC	Udder	Teat	REA	MARB	$CHB
8.2	2.1	64	101	28	60	1.2	1.40	1.40	.60	.12	115

Whit 33B ...Sire of Lots 106F & 107F

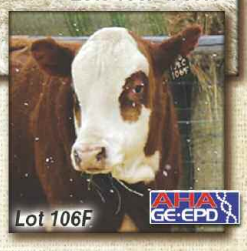

Lot 106F

107F NJW 76C 33B ENERGY 107F

*2/07/2018 • P43943430 • **SCURRED***

LJR 023R WHITMORE 10W
NJW 160Z 10W WHIT 33B
NJW 73S 88X DAYDREAM 160Z
DLF / HYF / IEF
NJW 67U 28M BIG MAX 22Z
NJW 79Z 22Z RITA 76C ET
BW 91H 100W RITA 79Z

KJ C&L J119 LOGIC 023R
LJR MICKEY 278N
NJW 98S R117 RIBEYE 88X
NJW P606 72N DAYDREAM 73S
GOLDEN-OAK 4J MAXIUM 28M
NJW 4037 80L FAITH 67U
NJW 73S M326 TRUST 100W
REMITALL RITA 91H

Super stylish, well made and sound moving, 107F has always been one to catch your eye. He has a big top, square hip and is deep and thick. Dam had one of my favorite bulls last year and is a full sister to Mighty and Heavy Duty. These 33B sons are sound, rugged rancher bulls. If you want pounds added to weaning weights, 107F is a good choice!

- Top 1% WW / Top 10% YW, M&G, Milk, REA / Top 30% Udder, Teat
- *Adj. REA* **12.70** / *Adj. MARB* **4.47** / *Adj. RIB FAT* **0.22**

Act. BW **86**
Adj. WW/WR **721/108**
Adj. YW/YR **1163/104**
Act. Scrotal (cm) **39**
Dam's Age **3**
Eye Pigment
RE **100** / LE **0**

CED	BW	WW	YW	MILK	M&G	SC	Udder	Teat	REA	MARB	$CHB
4.0	3.3	70	102	28	63	1.0	1.30	1.30	.62	.12	105

Dam 76C

112F NJW 4425 112D TAYLOR 112F

*2/08/2018 • P43943380 • **SCURRED***

UPS UNDISPUTED
NJW 73S 3304 TAYLOR 112D ET
NJW P606 72N DAYDREAM 73S
DLF / HYF / IEF
NJW 98S R117 RIBEYE 88X
UPS MISS 88X RIBEYE 4425 ET
UPS MISS DIAMOND 1353

SHF WONDER M326 W18
UPS MISS DIAMOND 1353
PW VICTOR BOOMER P606
NJW 94J DEW 72N
SHF RIB EYE M326 R117
NJW 9126J DEW DOMINO 98S
SH DIAMOND 881
UPS MS MILEHIGH 8330

Good, moderate birth, high maternal with udder and teat value. Dam is a hard working, moderate 88X daughter out of herd sire 3027's dam. His sire also goes back to 3027's dam. A good choice for adding looks and weight to your calves plus making better cows!

- Top 1% Milk / Top 10% M&G, Udder, Teat
- *Adj. REA* **13.00** / *Adj. MARB* **3.74** / *Adj. RIB FAT* **0.19**

Act. BW **80**
Adj. WW/WR **641/96**
Adj. YW/YR **1195/107**
Act. Scrotal (cm) **37**
Dam's Age **5**
Eye Pigment
RE **100** / LE **70**

CED	BW	WW	YW	MILK	M&G	SC	Udder	Teat	REA	MARB	$CHB
5.6	1.4	48	76	36	60	1.2	1.40	1.50	.31	.15	80

Dam 4425

114F NJW 180B 168C TOUGH 114F

2/08/2018 • P43943335 • SCURRED

KT BUILT TUFF 1010
NJW 12A 1010 TUFF 168C
NJW 25W 8Y SPIRITQUEEN 12A
DLF / HYF / IEF
NJW 67U 28M BIG MAX 22Z
NJW 31Y 22Z DEW 180B
NJW 5M 38W DEW 31Y

NJW 98S DURANGO 44U
KT MS R117 RIB EYE 9177
NJW 73S W18 HOMEGROWN 8Y
NJW 76S P20 SPIRITUAL 25W
GOLDEN-OAK 4J MAXIUM 28M
NJW 4037 80L FAITH 67U
NJW 76S P20 BEEF 38W
NJW 57G 74G DEW 5M

Sound, functional and well balanced with plenty of depth and muscle. Sire 168C adds top maternal value with excellent udders.

- Top 10% Udder, Teat / Top 20% Milk
- *Adj. REA* **13.30** / *Adj. MARB* **3.22** / *Adj. RIB FAT* **0.14**

Act. BW **86**
Adj. WW/WR **664/99**
Adj. YW/YR **1129/101**
Act. Scrotal (cm) **37**
Dam's Age **4**
Eye Pigment
RE **0** / LE **20**

CED	BW	WW	YW	MILK	M&G	SC	Udder	Teat	REA	MARB	$CHB
2.3	2.1	51	84	29	54	1.6	1.40	1.50	.33	.15	107

119F NJW 46Z 33B SLAPJACK 119F

2/08/2018 • P43943385 • HOMO POLLED

LJR 023R WHITMORE 10W
NJW 160Z 10W WHIT 33B
NJW 73S 88X DAYDREAM 160Z
DLF / HYF / IEF
NJW 76S P20 BEEF 38W
NJW 59U 38W CLAIRE 46Z
NJW 109R 72N CLAIRE 59U

KJ C&L J119 LOGIC 023R
LJR MICKEY 278N
NJW 98S R117 RIBEYE 88X
NJW P606 72N DAYDREAM 73S
SHF PROGRESS P20
NJW 55N STARDUST 76S
NJW 532M 139J INVSTMNT 109R
NJW 94J DEW 72N

Homozygous polled, big bodied, easy doing, high weaning bull that will give you a powerful set of bulls and heifers. He's the kind I would buy for my commercial cows to give high weaning weights and lots of maternal!

- Top 20% Milk, M&G
- *Adj. REA* **12.60** / *Adj. MARB* **4.21** / *Adj. RIB FAT* **0.20**

Act. BW **90**
Adj. WW/WR **729/109**
Adj. YW/YR **1171/105**
Act. Scrotal (cm) **37**
Dam's Age **6**
Eye Pigment
RE **100** / LE **100**

CED	BW	WW	YW	MILK	M&G	SC	Udder	Teat	REA	MARB	$CHB
2.4	2.6	56	90	30	58	0.8	1.30	1.20	.39	.08	99

116F NJW 79Z 88X CASH 116F ET

2/08/2018 • 43943436 • HORNED

SHF RIB EYE M326 R117
NJW 98S R117 RIBEYE 88X
NJW 9126J DEW DOMINO 98S
DLF / HYF / IEF
NJW 73S M326 TRUST 100W
BW 91H 100W RITA 79Z ET
REMITALL RITA 91H

KCF BENNETT 3008 M326
HVH MISS HUDSON 83K 8M
CL 1 DOMINO 9126J
NJW 57G 74G DEW 5M
KCF BENNETT 3008 M326
NJW P606 72N DAYDREAM 73S
FELTONS 517
REMITALL FLORIAL RITA 102F

One of my sale favorites and one I would not be selling if he was polled. This bull is packed with meat and muscle from end to end and is super sound and good footed. His dam, one of the best we've raised, adds power to everything we breed her to. We love our 88X progeny and continue to use him for add his top values!

- ***Retaining an interest***
- Top 1% Udder / Top 5% Milk, CEM, Teat / Top 20% CE, BW, M&G, REA, MB
- *Adj. REA* **12.50** / *Adj. MARB* **4.09** / *Adj. RIB FAT* **0.18**

Act. BW **80**
Adj. WW/WR **692**
Adj. YW/YR **1156**
Act. Scrotal (cm) **39**
Dam's Age **ET**
Eye Pigment
RE **100** / LE **0**

CED	BW	WW	YW	MILK	M&G	SC	Udder	Teat	REA	MARB	$CHB
6.8	1.0	44	72	35	57	0.8	1.50	1.50	.57	.24	105

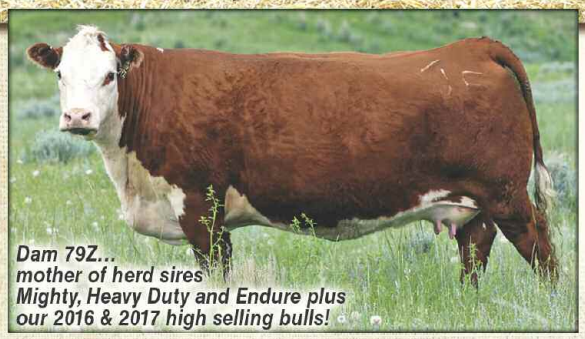

Dam 79Z...
mother of herd sires
Mighty, Heavy Duty and Endure plus
our 2016 & 2017 high selling bulls!

Sire NJW Ribeye 88X

120F NJW 165A 88X COWCAMP 120F ET

*2/08/2018 • 43943314 • **HORNED***

SHF RIB EYE M326 R117
NJW 98S R117 RIBEYE 88X
NJW 9126J DEW DOMINO 98S
DLF / HYF / IEF
NJW 73S W18 HOMETOWN 10Y
NJW 137X 10Y FAITH 165A
NJW 67U 3027 VACA 137X

KCF BENNETT 3008 M326
HVH MISS HUDSON 83K 8M
CL 1 DOMINO 9126J
NJW 57G 74G DEW 5M
SHF WONDER M326 W18
NJW P606 72N DAYDREAM 73S
UPS DOMINO 3027
NJW 4037 80L FAITH 67U

Top breeding tool! Bulls like this are why we used 88X so hard again. Lot 120F is square and deep from end to end with a big hip and stifle, deep in the twist and a good, strong hind leg. Birth weights are good and calves are born vigorous and strong. The females are super productive with great udders. Dam 165A is a top 10Y daughter with a great udder!

- ***Retaining an interest***
- Top 5% Milk, Udder, Teat / Top 10% CE, BW
- *Adj. REA* **11.10** / *Adj. MARB* **3.62** / *Adj. RIB FAT* **0.20**

Act. BW **94**
Adj. WW/WR **619**
Adj. YW/YR **1043**
Act. Scrotal (cm) **36**
Dam's Age **ET**
Eye Pigment
RE **100** / LE **20**

CED	BW	WW	YW	MILK	M&G	SC	Udder	Teat	REA	MARB	$CHB
8.0	0.7	47	71	34	57	1.0	1.40	1.50	.35	.11	85

Dam 165A

Dam 98B

121F NJW 98B 103C RIDGE 121F

*2/08/2018 • 43943468 • **HORNED***

NJW 76S P20 BEEF 38W
NJW 73S 38W RIDGE 103C ET
NJW P606 72N DAYDREAM 73S
DLF / HYF / IEF
NJW 73S W18 HOMETOWN 10Y
NJW 2X 10Y BUTTERCUP 98B
NJW 138U 3027 BUTTERCUP 2X

SHF PROGRESS P20
NJW 55N STARDUST 76S
PW VICTOR BOOMER P606
NJW 94J DEW 72N
SHF WONDER M326 W18
NJW P606 72N DAYDREAM 73S
UPS DOMINO 3027
NJW 4037 86R BUTTERCUP 138U

Big, growthy 103C son with good carcass data. Dam is a hard working 10Y daughter.

- Top 1% Milk, M&G / Top 20% REA, Marb
- *Adj. REA* **12.00** / *Adj. MARB* **4.21** / *Adj. RIB FAT* **0.14**

Act. BW **86**
Adj. WW/WR **721/108**
Adj. YW/YR **1186/106**
Act. Scrotal (cm) **35**
Dam's Age **4**
Eye Pigment
RE **20** / LE **10**

CED	BW	WW	YW	MILK	M&G	SC	Udder	Teat	REA	MARB	$CHB
3.1	2.3	56	93	38	66	0.8	1.20	1.10	.53	.17	112

Sire Built Tuff

126F NJW 113D 1010 TOUGH 126F

*2/09/2018 • P43944381 • **HOMO POLLED***

NJW 98S DURANGO 44U
KT BUILT TUFF 1010
KT MS R117 RIB EYE 9177
DLF / HYF / IEF
NJW 73S M326 TRUST 100W
NJW 91H 100W RITA 113D ET
REMITALL RITA 91H

THM DURANGO 4037
NJW 9126J DEW DOMINO 98S
SHF RIB EYE M326 R117
KT MS 122L ONLINE 4011
KCF BENNETT 3008 M326
NJW P606 72N DAYDREAM 73S
FELTONS 517
REMITALL FLORIAL RITA 102F

Homozygous polled, moderate birth, excellent weaning and superb maternal with top udder scores. Sire Built Tuff is a calving ease and udder specialist! Dam is a full sister to cow 79Z.

- Top 1% SC, Udder, Teat / Top 20% WW, YW, M&G, Marb
- *Adj. REA* **11.30** / *Adj. MARB* **4.42** / *Adj. RIB FAT* **0.18**

Act. BW **80**
Adj. WW/WR **716/107**
Adj. YW/YR **1144/102**
Act. Scrotal (cm) **38**
Dam's Age **2**
Eye Pigment
RE **80** / LE **80**

CED	BW	WW	YW	MILK	M&G	SC	Udder	Teat	REA	MARB	$CHB
8.0	2.3	60	97	27	57	1.7	1.50	1.60	.19	.24	114

129F NJW 5043 203D LONG RANGE 129F

2/09/2018 • P43943291 • HETERO PLD

NJW 135U 10Y HOMETOWN 27A
NJW 76S 27A LONG RANGE 203D ET
NJW 55N STARDUST 76S
DLF / HYF / IEF
KT BUILT TUFF 1010
RST MS 1010 BUILT TUFF 5043
RST MS 7019 PROGRESS 9081

NJW 73S W18 HOMETOWN 10Y
NJW 4037 34S DURANGO VACA 135U
NJW BW TRAILDUST 161L
NJW 57G SPIRIT QUEEN 55N
NJW 98S DURANGO 44U
KT MS R117 RIB EYE 9177
RST P20 PROGRESS 7019
RST MS 3074 ONLINE 7120

Low birth Long Range son out of a really pretty uddered Built Tuff daughter. Growthy and long bodied.
- Top 1% CED, CEM / Top 5% BW, SC / Top 10% Udder, Teat / Top 30% WW, M&G, REA, Marb
- *Adj. REA* **13.30** / *Adj. MARB* **3.31** / *Adj. RIB FAT* **0.19**

Act. BW **72**
Adj. WW/WR **682/102**
Adj. YW/YR **1122/100**
Act. Scrotal (cm) **38**
Dam's Age **3**
Eye Pigment
RE **70** / LE **70**

CED	BW	WW	YW	MILK	M&G	SC	Udder	Teat	REA	MARB	$CHB
13.4	-0.5	58	86	26	55	1.5	1.40	1.40	.48	.17	104

Dam 1C

137F NJW 1C 6230 TESTED 137F

2/10/2018 • P43943865 • POLLED

EFBEEF TFL U208 TESTED X651
RST X651 TESTED 6230
RST MS 1010 BUILT TUFF 3154
DLF / HYF / IEF
GV CMR X151 MR 847 Z210
NJW 9Y Z210 BEEFCAKE 1C
NJW 98S 38W BEEFCAKE 9Y

EFBEEF FOREMOST U208
EFBEEF P606 MABEL R415
KT BUILT TUFF 1010
RST MS 7167 JOHN WAYNE 9155
F REST EASY 847
GRANDVIEW CMR MS 424 X151
NJW 76S P20 BEEF 38W
NJW 9126J DEW DOMINO 98S

Very smooth made, eye appealing calf with an excellent EPD lineup. Dam 1C is a really good young cow from the 88X cow family.
- Top 10% CE, Udder, Teat, Marb / Top 20% BW, Milk
- *Adj. REA* **13.00** / *Adj. MARB* **3.80** / *Adj. RIB FAT* **0.24**

Act. BW **86**
Adj. WW/WR **618/93**
Adj. YW/YR **1140/102**
Act. Scrotal (cm) **38**
Dam's Age **3**
Eye Pigment
RE **100** / LE **100**

CED	BW	WW	YW	MILK	M&G	SC	Udder	Teat	REA	MARB	$CHB
8.8	1.5	54	91	28	56	1.4	1.40	1.50	.35	.30	99

Paternal Granddam 137B

132F BW 208D 6D DOOR BUSTER 132F

2/10/2018 • P43943469 • HETERO PLD

LJR 023R WHITMORE 10W
NJW 137B 10W WHIT 6D
BW 83W 38W LOVELY 137B
DLF / HYF / IEF
FHF 9279 DEADWOOD 38Y
NJW 75A 38Y EDNA 208D
BW 28X 10Y EDNA 75A

KJ C&L J119 LOGIC 023R
LJR MICKEY 278N
NJW 76S P20 BEEF 38W
BW 73S M326 LOVELY 83W
ECR L18 EXTRA DEEP 9279
FHF 51M RUBY 82S
NJW 73S W18 HOMETOWN 10Y
NJW 43T 4037 FOREVER EDNA 28X

You will love the big hip and top on this calf. He is deep and wide and long with lots of looks and power. His two year old dam did a tremendous job, then he performed well and scanned near the top with REA 14.5, Marb 4.14, CHB $124.
- Top 1% REA, CW, CHB / Top 10% M&G, Udder, Teat / Top 20% WW, Milk
- *Adj. REA* **14.50** / *Adj. MARB* **4.14** / *Adj. RIB FAT* **0.20**

Act. BW **92**
Adj. WW/WR **722/108**
Adj. YW/YR **1195/107**
Act. Scrotal (cm) **36**
Dam's Age **2**
Eye Pigment
RE **90** / LE **100**

CED	BW	WW	YW	MILK	M&G	SC	Udder	Teat	REA	MARB	$CHB
-0.3	3.2	60	90	29	59	1.0	1.40	1.40	.77	.04	124

Dam 208D & sale bull 132F

138F NJW 84B 33B BIG RED 138F ET

*2/10/2018 • P43943445 • **POLLED***

LJR 023R WHITMORE 10W
NJW 160Z 10W WHIT 33B
NJW 73S 88X DAYDREAM 160Z
DLF / HYF / IEF
NJW 73S M326 TRUST 100W
NJW 16S 100W JOEY 84B ET
TLELL 117F JOEY 16S

KJ C&L J119 LOGIC 023R
LJR MICKEY 278N
NJW 98S R117 RIBEYE 88X
NJW P606 72N DAYDREAM 73S
KCF BENNETT 3008 M326
NJW P606 72N DAYDREAM 73S
GERBER WATCHFIRE 117F
TLELL 60D ROO 29J

Big, growthy, payweight bull with the numbers to back him! I would like to see a set of steers cross the scales out of this guy.

- Top 1% WW, YW, REA, CHB / Top 10% CE, SC / Top 20% Milk
- *Adj. REA* **13.90** / *Adj. MARB* **3.72** / *Adj. RIB FAT* **0.19**

Act. BW **80**
Adj. WW/WR **712**
Adj. YW/YR **1245**
Act. Scrotal (cm) **36**
Dam's Age **ET**
Eye Pigment
RE **100** / LE **100**

CED	BW	WW	YW	MILK	M&G	SC	Udder	Teat	REA	MARB	$CHB
8.2	2.6	72	118	29	65	1.4	1.30	1.20	.71	.04	132

Dam 38A

140F NJW 38A 358C PIONEER 140F

*2/11/2018 • P43943378 • **POLLED***

TH 89T 755T STOCKMAN 475Z
TH 403A 475Z PIONEER 358C ET
TH 71U 17Y RITA 403A
DLF / HYF / IEF
NJW 73S W18 HOMEGROWN 8Y
NJW 108S 8Y BRIGIT 38A
NJW P606 53N DAYDREAM 108S

TH 223 71I VICTOR 755T
TH 16G 20N GEMINI 89T
TH 22R 16S LAMBEAU 17Y
TH 7N 45P RITA 71U
SHF WONDER M326 W18
NJW P606 72N DAYDREAM 73S
PW VICTOR BOOMER P606
NJW 103H EMMA 53N

Moderate framed, balanced bull out of a super nice 8Y daughter.

- Top 20% YW, REA, Marb / Top 30% WW, M&G, Udder, Teat
- *Adj. REA* **12.70** / *Adj. MARB* **3.76** / *Adj. RIB FAT* **0.23**

Act. BW **86**
Adj. WW/WR **672/101**
Adj. YW/YR **1085/97**
Act. Scrotal (cm) **38**
Dam's Age **5**
Eye Pigment
RE **75** / LE **40**

CED	BW	WW	YW	MILK	M&G	SC	Udder	Teat	REA	MARB	$CHB
-2.2	3.2	59	99	26	56	0.8	1.30	1.30	.58	.21	97

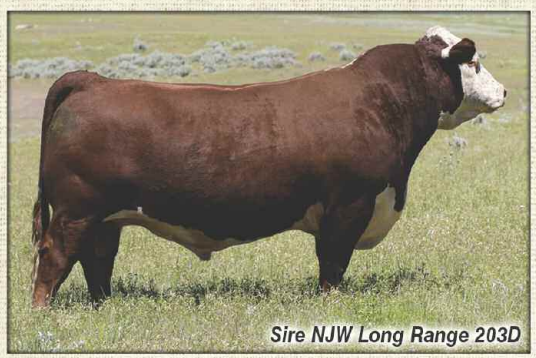

Sire NJW Long Range 203D

141F NJW 35Z 203D LONG RANGE 141F

*2/11/2018 • 43943374 • **HORNED***

NJW 135U 10Y HOMETOWN 27A
NJW 76S 27A LONG RANGE 203D ET
NJW 55N STARDUST 76S
DLF / HYF / IEF
NJW 81R DURANGO 22U
LB 65U 22U MISS 35Z
LB 81N 75R MISS 65U

NJW 73S W18 HOMETOWN 10Y
NJW 4037 34S DURANGO VACA 135U
NJW BW TRAILDUST 161L
NJW 57G SPIRIT QUEEN 55N
THM DURANGO 4037
NJW 57G 80L PRAIRIE DEW 81R
NJW 57G CIMMARON 81N
LB 2M MISS 75R

A strong performance Long Range son that is super long, stout and wide based. Dam is a good looking, big bodied, easy keeper.

- Top 10% YW, SC, Teat / Top 20% WW
- *Adj. REA* **15.30** / *Adj. MARB* **4.05** / *Adj. RIB FAT* **0.31**

Act. BW **92**
Adj. WW/WR **680/102**
Adj. YW/YR **1206/108**
Act. Scrotal (cm) **40**
Dam's Age **6**
Eye Pigment
RE **100** / LE **100**

CED	BW	WW	YW	MILK	M&G	SC	Udder	Teat	REA	MARB	$CHB
7.4	2.4	61	105	24	54	1.5	1.30	1.40	.49	.02	99

Dam 35Z

Dam 195W

143F NJW 195W 8Y HOMEGROWN 143F

*2/12/2018 • P43943343 • **POLLED***

SHF WONDER M326 W18
NJW 73S W18 HOMEGROWN 8Y
NJW P606 72N DAYDREAM 73S
DLF / HYF / IEF
REMITALL EMBRACER 8E
NJW 131A 8E LADYSPORT 195W ET
GK LADYSPORT 131A

KCF BENNETT 3008 M326
SHF GOVERNESS 236G L37
PW VICTOR BOOMER P606
NJW 94J DEW 72N
REMITALL ACME 10A
PLAIN LAKE BELLE 20X 117P 5B
GK SPORTSMAN 41Y
GK BONNY 1027

Solid made, solid marked 8Y son that will add growth and milk to his progeny. We love our 8Y cattle, both cows and bulls!

- Top 1% Milk / Top 5% M&G / Top 20% YW
- *Adj. REA* **12.20** / *Adj. MARB* **3.83** / *Adj. RIB FAT* **0.21**

Act. BW **96**
Adj. WW/WR **633/95**
Adj. YW/YR **1189/106**
Act. Scrotal (cm) **37.5**
Dam's Age **9**
Eye Pigment
RE **100** / LE **100**

CED	BW	WW	YW	MILK	M&G	SC	Udder	Teat	REA	MARB	$CHB
-3.5	4.4	52	96	37	63	1.1	1.20	1.30	.42	.06	109

Dam 84B

144F NJW 84B 33B ROB 144F ET

*2/12/2018 • P43943446 • **HETERO PLD***

LJR 023R WHITMORE 10W
NJW 160Z 10W WHIT 33B
NJW 73S 88X DAYDREAM 160Z
DLF / HYF / IEF
NJW 73S M326 TRUST 100W
NJW 16S 100W JOEY 84B ET
TLELL 117F JOEY 16S

KJ C&L J119 LOGIC 023R
LJR MICKEY 278N
NJW 98S R117 RIBEYE 88X
NJW P606 72N DAYDREAM 73S
KCF BENNETT 3008 M326
NJW P606 72N DAYDREAM 73S
GERBER WATCHFIRE 117F
TLELL 60D ROO 29J

Big strappin' growth bull who should give you loads of extra pounds in the fall. The 33B sons are stout, rugged range bulls.

- Top 1% YW / Top 5% WW, M&G / Top 10% CHB / Top 20% Milk, REA
- *Adj. REA* **14.10** / *Adj. MARB* **3.02** / *Adj. RIB FAT* **0.18**

Act. BW **98**
Adj. WW/WR **722**
Adj. YW/YR **1268**
Act. Scrotal (cm) **36**
Dam's Age **ET**
Eye Pigment
RE **100** / LE **100**

CED	BW	WW	YW	MILK	M&G	SC	Udder	Teat	REA	MARB	$CHB
2.6	4.1	68	119	29	63	1.2	1.20	1.00	.52	.06	117

Sire NJW Endure 173D

145F NJW 49Y 173D ENDURE 145F

*2/12/2018 • P43943388 • **HETERO PLD***

KCF BENNETT ENCORE Z311
NJW 79Z Z311 ENDURE 173D ET
BW 91H 100W RITA 79Z
DLF / HYF / IEF
NJW 76S P20 BEEF 38W
NJW 29U 38W BEEF GAL 49Y
NJW 13R RECRUIT GAL 29U

SCHU-LAR ON TARGET 22S
KCF MISS REVOLUTION X338
NJW 73S M326 TRUST 100W
REMITALL RITA 91H
SHF PROGRESS P20
NJW 55N STARDUST 76S
KJ 2403 RECRUIT 966R
NJW 4N C495 CHINOOK 13R

Long, stylish Endure son with solid maternal, growth and carcass qualities. Dam 49Y is a really good 38Y daughter.

- Top 5% Teat, M&G / Top 10% Milk, Udder / Top 20% WW, YW
- *Adj. REA* **12.10** / *Adj. MARB* **3.27** / *Adj. RIB FAT* **0.10**

Act. BW **90**
Adj. WW/WR **668/100**
Adj. YW/YR **1109/99**
Act. Scrotal (cm) **38**
Dam's Age **7**
Eye Pigment
RE **100** / LE **100**

CED	BW	WW	YW	MILK	M&G	SC	Udder	Teat	REA	MARB	$CHB
3.8	2.8	60	98	31	61	1.4	1.40	1.50	.35	.19	101

146F NJW 27B 10Z BEEF 146F

2/12/2018 • P43943365 • SCURRED

NJW 76S P20 BEEF 38W
NJW 34S 38W BEEF 10Z
NJW P606 80L DAYDREAM 34S
DLF / HYF / IEF
NJW 67U 28M BIG MAX 22Z
NJW 73S 22Z DREAMY MAXINE27BET
NJW P606 72N DAYDREAM 73S

SHF PROGRESS P20
NJW 55N STARDUST 76S
PW VICTOR BOOMER P606
NJW 12E PRAIRIE 80L
GOLDEN-OAK 4J MAXIUM 28M
NJW 4037 80L FAITH 67U
PW VICTOR BOOMER P606
NJW 94J DEW 72N

Solid, sound cow bull with a big ribeye. The 10Z daughters are excellent cows!
- Top 10% Milk, Teat, REA / Top 20% M&G
- *Adj. REA* **15.60** / *Adj. MARB* **3.73** / *Adj. RIB FAT* **0.15**

Act. BW **90**
Adj. WW/WR **612/92**
Adj. YW/YR **1031/92**
Act. Scrotal (cm) **37**
Dam's Age **4**
Eye Pigment
RE **100** / LE **100**

CED	BW	WW	YW	MILK	M&G	SC	Udder	Teat	REA	MARB	$CHB
-2.3	4.3	50	75	32	57	0.5	1.30	1.40	.58	.05	94

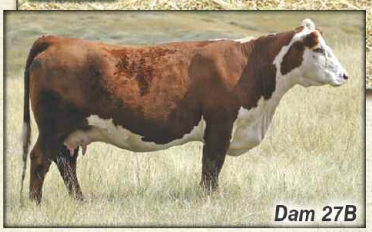
Dam 27B

147F NJW 107D 103C RIDGE 147F

2/12/2018 • P43943471 • HETERO PLD

NJW 76S P20 BEEF 38W
NJW 73S 38W RIDGE 103C ET
NJW P606 72N DAYDREAM 73S
DLF / HYF / IEF
CMR GVP MR MATERNAL 156T
NJW 165A 156T FAITH 107D ET
NJW 137X 10Y FAITH 165A

SHF PROGRESS P20
NJW 55N STARDUST 76S
PW VICTOR BOOMER P606
NJW 94J DEW 72N
PW VICTOR BOOMER P606
JG WCN VICTRA 17 2103
NJW 73S W18 HOMETOWN 10Y
NJW 67U 3027 VACA 137X

Big topped, hard muscled bull out of a hard working two year old. A bull I have always liked and would use here for his cow power on both sides of pedigree.
- ***Retaining an interest***
- Top 1% Milk, M&G, REA
- *Adj. REA* **12.90** / *Adj. MARB* **4.16** / *Adj. RIB FAT* **0.19**

Act. BW **82**
Adj. WW/WR **670/100**
Adj. YW/YR **1087/97**
Act. Scrotal (cm) **36**
Dam's Age **2**
Eye Pigment
RE **50** / LE **75**

CED	BW	WW	YW	MILK	M&G	SC	Udder	Teat	REA	MARB	$CHB
-5.3	3.8	58	86	36	65	1.3	1.20	1.20	.76	.05	107

Dam 107D

153F NJW 7171 1010 TUFF 153F

2/13/2018 • P43944395 • POLLED

NJW 98S DURANGO 44U
KT BUILT TUFF 1010
KT MS R117 RIB EYE 9177
DLF / HYF / IEF
REMITALL PATRIOT ET 13P
GRANDVIEW LADY PATRIOT 7171 ET
DJB 46B BETH 1L

THM DURANGO 4037
NJW 9126J DEW DOMINO 98S
SHF RIB EYE M326 R117
KT MS 122L ONLINE 4011
REMITALL OLYMPIAN ET 262L
REMITALL GINGER 23G
REMITALL BOOMER 46B
PW VICTORIA 964 8114

A long, smooth made cow bull out of Built Tuff who is the best udder improving bull we know of. Lot 153F offers growth and high maternal! *Bull is not pictured.*
- Top 1% SC, Cow Fertility, Udder, Teat
- *Adj. REA* **11.60** / *Adj. MARB* **3.94** / *Adj. RIB FAT* **0.17**

Act. BW **92**
Adj. WW/WR **690/103**
Adj. YW/YR **1108/99**
Act. Scrotal (cm) **39**
Dam's Age **12**
Eye Pigment
RE **100** / LE **100**

CED	BW	WW	YW	MILK	M&G	SC	Udder	Teat	REA	MARB	$CHB
0.4	3.1	55	81	25	53	1.8	1.60	1.60	.36	.18	100

154F NJW 84B 33B WHITMORE 154F ET

2/13/2018 • P43943447 • HOMO PLD

LJR 023R WHITMORE 10W
NJW 160Z 10W WHIT 33B
NJW 73S 88X DAYDREAM 160Z
DLF / HYF / IEF
NJW 73S M326 TRUST 100W
NJW 16S 100W JOEY 84B ET
TLELL 117F JOEY 16S

KJ C&L J119 LOGIC 023R
LJR MICKEY 278N
NJW 98S R117 RIBEYE 88X
NJW P606 72N DAYDREAM 73S
KCF BENNETT 3008 M326
NJW P606 72N DAYDREAM 73S
GERBER WATCHFIRE 117F
TLELL 60D ROO 29J

Homozygous polled, attractive 33B son with growth in his pedigree and lots of milk. *Bull is not pictured.*
- Top 10% CE, WW, YW, SC, M&G, Udder, REA / Top 20% Milk
- *Adj. REA* **12.30** / *Adj. MARB* **3.50** / *Adj. RIB FAT* **0.09**

Act. BW **94**
Adj. WW/WR **624**
Adj. YW/YR **1047**
Act. Scrotal (cm) **36**
Dam's Age **ET**
Eye Pigment
RE **0** / LE **100**

CED	BW	WW	YW	MILK	M&G	SC	Udder	Teat	REA	MARB	$CHB
10.0	2.1	66	103	29	62	1.5	1.40	1.30	.59	.10	112

Dam 9475

156F NJW 9475 168C TOUGH 156F

2/14/2018 • P43943456 • HOMO PLD

KT BUILT TUFF 1010
NJW 12A 1010 TUFF 168C
NJW 25W 8Y SPIRITQUEEN 12A
DLF / HYF / IEF
STAR 8006 ENYETO 163M
THM 163M VICKYETTA 9475
THM 5048 VICTRA 4110

NJW 98S DURANGO 44U
KT MS R117 RIB EYE 9177
NJW 73S W18 HOMEGROWN 8Y
NJW 76S P20 SPIRITUAL 25W
H 8E EMBRACER 8006
STAR ROCKIN ERICA 38F
BTF CONNECTION 540 5048
JLH 541 VICTORIA H383

Homozygous polled 168C son that is deep, stout and bulky. He is backed by cow 9475 that adds performance and body to her calves. A top cow bull to add growth and maternal, both, and a bull I have always liked!

- ***Retaining an interest***
- Top 10% Udder, Teat, CHB / Top 20% YW
- *Adj. REA* **12.50** / *Adj. MARB* **3.75** / *Adj. RIB FAT* **0.16**

Act. BW **82**
Adj. WW/WR **685/103**
Adj. YW/YR **1134/102**
Act. Scrotal (cm) **38**
Dam's Age **10**
Eye Pigment
RE **100** / LE **90**

CED	BW	WW	YW	MILK	M&G	SC	Udder	Teat	REA	MARB	$CHB
2.4	3.3	58	96	25	54	1.1	1.40	1.40	.33	.17	120

Dam 79Z

158F NJW 79Z 88X CAPITAL 158F ET

2/15/2018 • 43943437 • HORNED

SHF RIB EYE M326 R117
NJW 98S R117 RIBEYE 88X
NJW 9126J DEW DOMINO 98S
DLF / HYF / IEF
NJW 73S M326 TRUST 100W
BW 91H 100W RITA 79Z ET
REMITALL RITA 91H

KCF BENNETT 3008 M326
HVH MISS HUDSON 83K 8M
CL 1 DOMINO 9126J
NJW 57G 74G DEW 5M
KCF BENNETT 3008 M326
NJW P606 72N DAYDREAM 73S
FELTONS 517
REMITALL FLORIAL RITA 102F

Moderate birth with top breeding value! I can't wait to calve the heifer mates to these 88X x 79Z bulls, I look for them to be some of our best! Dam 79Z is also dam of our 2016 & 2017 high selling bulls and granddam to our 2018 high seller. Sire 88X is known for his muscling, udder quality and marbling.

- Top 5% Milk, M&G, CEM / Top 10% Teat, REA / Top 20% Udder
- *Adj. REA* **13.50** / *Adj. MARB* **3.72** / *Adj. RIB FAT* **0.22**

Act. BW **80**
Adj. WW/WR **692**
Adj. YW/YR **1100**
Act. Scrotal (cm) **40**
Dam's Age **ET**
Eye Pigment
RE **100** / LE **100**

CED	BW	WW	YW	MILK	M&G	SC	Udder	Teat	REA	MARB	$CHB
4.4	3.1	55	86	35	62	1.1	1.30	1.40	.59	.22	110

Dam 76S

161F NJW 76S 10W HEY EARL 161F ET

2/14/2018 • P43943431 • HOMO PLD

KJ C&L J119 LOGIC 023R
LJR 023R WHITMORE 10W
LJR MICKEY 278N
DLF / HYF / IEF
NJW BW TRAILDUST 161L
NJW 55N STARDUST 76S
NJW 57G SPIRIT QUEEN 55N

DRF JWR PRINCE VICTOR 71I
SHF INTERSTATE D03 J119
LJR D188 SABRE 69H
LJR BROOKE 188L
NJW 6Z WRANGLER 20E
SADDLE VLY LADYSPORT 120
RU 20X BOULDER 57G
GK SPIRIT QUEEN 42A

Homozygous polled Whitmore son out of the mother to herd sires Beef 38W and Long Range 203D. She is one of my favorite cows and is known for her great udder. Here's a long, smooth, well marked bull!

- Top 1% BW, Udder / Top 5% CE
- *Adj. REA* **13.00** / *Adj. MARB* **3.95** / *Adj. RIB FAT* **0.21**

Act. BW **90**
Adj. WW/WR **ET**
Adj. YW/YR **1123**
Act. Scrotal (cm) **36**
Dam's Age **ET**
Eye Pigment
RE **100** / LE **100**

CED	BW	WW	YW	MILK	M&G	SC	Udder	Teat	REA	MARB	$CHB
9.9	-0.9	51	71	22	47	0.2	1.50	1.30	.32	.04	83

166F NJW 2Z 27A MORE BODY 166F

2/15/2018 • P43943869 • POLLED

NJW 73S W18 HOMETOWN 10Y
NJW 135U 10Y HOMETOWN 27A
NJW 4037 34S DURANGO VACA 135U
DLF / HYF / IEF
NJW 76S P20 BEEF 38W
BW 34S 38W TURQUOISE 2Z ET
NJW P606 80L DAYDREAM 34S

SHF WONDER M326 W18
NJW P606 72N DAYDREAM 73S
THM DURANGO 4037
NJW P606 80L DAYDREAM 34S
SHF PROGRESS P20
NJW 55N STARDUST 76S
PW VICTOR BOOMER P606
NJW 12E PRAIRIE 80L

Dark and deep and long with excellent growth and carcass numbers ...a typical 27A son! Dam is a huge bodied 38W daughter with a good udder.

- Top 5% M&G, Teat, REA / Top 10% YW, Udder, Marb / Top 20% WW
- *Adj. REA* **11.50** / *Adj. MARB* **3.86** / *Adj. RIB FAT* **0.10**

Act. BW **88**
Adj. WW/WR **657/98**
Adj. YW/YR **1100/98**
Act. Scrotal (cm) **36**
Dam's Age **6**
Eye Pigment
RE **100** / LE **100**

CED	BW	WW	YW	MILK	M&G	SC	Udder	Teat	REA	MARB	$CHB
1.1	3.5	62	101	31	61	1.2	1.40	1.50	.59	.26	113

Dam 2Z

170F NJW 108C 103C RIDGE 170F

2/16/2018 • P43943474 • POLLED

NJW 76S P20 BEEF 38W
NJW 73S 38W RIDGE 103C ET
NJW P606 72N DAYDREAM 73S
DLF / HYF / IEF
NJW 73S W18 HOMEGROWN 8Y
NJW 137X 8Y FAITH 108D ET
NJW 67U 3027 VACA 137X

SHF PROGRESS P20
NJW 55N STARDUST 76S
PW VICTOR BOOMER P606
NJW 94J DEW 72N
SHF WONDER M326 W18
NJW P606 72N DAYDREAM 73S
UPS DOMINO 3027
NJW 4037 80L FAITH 67U

Out of a beautiful 8Y two year old and 103C, this bull will offer tremendous cow power and make a standout set of baldy calves.

- Top 1% Milk, M&G / Top 5% REA / Top 10% Marb
- *Adj. REA* **11.90** / *Adj. MARB* **3.97** / *Adj. RIB FAT* **0.16**

Act. BW **82**
Adj. WW/WR **666/100**
Adj. YW/YR **1104/99**
Act. Scrotal (cm) **36**
Dam's Age **2**
Eye Pigment
RE **0** / LE **0**

CED	BW	WW	YW	MILK	M&G	SC	Udder	Teat	REA	MARB	$CHB
-1.7	3.2	58	83	40	69	0.7	1.20	1.10	.67	.24	112

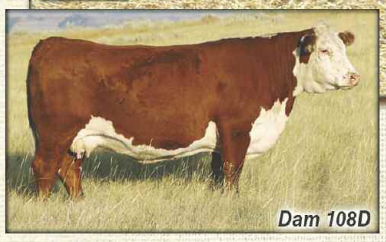
Dam 108D

172F NJW 197B 10Z BEEF 172F

2/16/2018 • P43943344 • SCURRED

NJW 76S P20 BEEF 38W
NJW 34S 38W BEEF 10Z
NJW P606 80L DAYDREAM 34S
DLF / HYF / IEF
CMR GVP MR MATERNAL 156T
NJW 137X 156T FAITH 197B
NJW 67U 3027 VACA 137X

SHF PROGRESS P20
NJW 55N STARDUST 76S
PW VICTOR BOOMER P606
NJW 12E PRAIRIE 80L
PW VICTOR BOOMER P606
JG WCN VICTRA 17 2103
UPS DOMINO 3027
NJW 4037 80L FAITH 67U

Moderate, soft made bull with high marbling data and EPD. He is backed by a beautiful, productive cow.

- Top 5% Milk, Marb / Top 10% Udder.
- *Adj. REA* **11.40** / *Adj. MARB* **4.88** / *Adj. RIB FAT* **0.29**

Act. BW **80**
Adj. WW/WR **670/100**
Adj. YW/YR **1091/98**
Act. Scrotal (cm) **36**
Dam's Age **4**
Eye Pigment
RE **100** / LE **100**

CED	BW	WW	YW	MILK	M&G	SC	Udder	Teat	REA	MARB	$CHB
-1.9	2.9	48	70	34	58	0.9	1.40	1.30	.42	.33	72

Dam 197B

Dam 129D & 178F

178F NJW 129D 11B PERFECTO 178F

2/17/2018 • P43944387 • SCURRED

NJW 98S R117 RIBEYE 88X
LCX PERFECTO 11B ET
WLL ZOEY 3Z
DLF / HYF / IEF
FHF 9279 DEADWOOD 38Y
NJW 165A 38Y FAITH 129D ET
NJW 137X 10Y FAITH 165A

SHF RIB EYE M326 R117
NJW 9126J DEW DOMINO 98S
TH 122 71I VICTOR 719T
WLL VENUS 19X
ECR L18 EXTRA DEEP 9279
FHF 51M RUBY 82S
NJW 73S W18 HOMETOWN 10Y
NJW 67U 3027 VACA 137X

A moderate framed heifer bull that is packed with meat.
- Top 10% CE, Milk / Top 15% BW, M&G
- *Adj. REA* **10.20** / *Adj. MARB* **3.11** / *Adj. RIB FAT* **0.17**

Act. BW **76**
Adj. WW/WR **604/90**
Adj. YW/YR **979/88**
Act. Scrotal (cm) **34**
Dam's Age **2**
Eye Pigment
RE **0** / LE **75**

CED	BW	WW	YW	MILK	M&G	SC	Udder	Teat	REA	MARB	$CHB
10.7	0.8	49	67	33	58	0.8	1.20	1.40	.39	-.04	88

187F NJW 17Y 27A MORE BODY 187F

2/20/2018 • 43943334 • HORNED

NJW 73S W18 HOMETOWN 10Y
NJW 135U 10Y HOMETOWN 27A
NJW 4037 34S DURANGO VACA 135U
DLF / HYF / IEF
NJW 76S P20 BEEF 38W
NJW 51U 38W FOREVER 17Y
NJW R125 67M FOREVER 51U

SHF WONDER M326 W18
NJW P606 72N DAYDREAM 73S
THM DURANGO 4037
NJW P606 80L DAYDREAM 34S
SHF PROGRESS P20
NJW 55N STARDUST 76S
SHF RADAR M326 R125
NJW 57G 12E FOREVER 67M

Typical 27A son ...deep, thick, easy doing with good growth! This guy's dam is made much the same and is a really good cow.
- Top 10% WW, YW, SC, Milk, M&G
- *Adj. REA* **13.20** / *Adj. MARB* **3.80** / *Adj. RIB FAT* **0.20**

Act. BW **88**
Adj. WW/WR **660/99**
Adj. YW/YR **1144/102**
Act. Scrotal (cm) **37**
Dam's Age **7**
Eye Pigment
RE **80** / LE **40**

CED	BW	WW	YW	MILK	M&G	SC	Udder	Teat	REA	MARB	$CHB
5.1	2.0	63	101	31	62	1.6	1.30	1.20	.40	.08	97

Sire NJW Ribeye 93C

Dam 127Z

181F NJW 127Z 93C PARTNER 181F

2/18/2018 • P43943249 • POLLED

SHF RIB EYE M326 R117
NJW 135U R117 RIBEYE 93C ET
NJW 4037 34S DURANGO VACA 135U
DLF / HYF / IEF
KCF BENNETT REVOLUTION X51
NJW 97T X51 SERENADE 127Z
NJW 95R 4L DUSTY GAL 97T

KCF BENNETT 3008 M326
HVH MISS HUDSON 83K 8M
THM DURANGO 4037
NJW P606 80L DAYDREAM 34S
MSU TCF REVOLUTION 4R
KCF MISS PROFICIENT U201
NJW 57G 83M REMEDY 95R
NJW 44U SERENADE 4L

I have been high on this bull since he was a calf. He just puts it all together ...has the phenotpe, the data, the EPDs, the pedigree and is backed by a super dam!
- Top 5% Udder, Teat, Marb / Top 20% BW, REA
- *Adj. REA* **13.10** / *Adj. MARB* **4.54** / *Adj. RIB FAT* **0.20**

Act. BW **80**
Adj. WW/WR **685/103**
Adj. YW/YR **1146/103**
Act. Scrotal (cm) **36**
Dam's Age **6**
Eye Pigment
RE **100** / LE **100**

CED	BW	WW	YW	MILK	M&G	SC	Udder	Teat	REA	MARB	$CHB
6.2	1.1	49	68	24	49	1.2	1.40	1.50	.51	.34	90

190F NJW 13Y 27A MORE BODY 190F

2/20/2018 • P43943278 • POLLED

NJW 73S W18 HOMETOWN 10Y
NJW 135U 10Y HOMETOWN 27A
NJW 4037 34S DURANGO VACA 135U
DLF / HYF / IEF
NJW 76S P20 BEEF 38W
NJW 98S 38W BEEFCAKE 13Y ET
NJW 9126J DEW DOMINO 98S

SHF WONDER M326 W18
NJW P606 72N DAYDREAM 73S
THM DURANGO 4037
NJW P606 80L DAYDREAM 34S
SHF PROGRESS P20
NJW 55N STARDUST 76S
CL 1 DOMINO 9126J
NJW 57G 74G DEW 5M

AHA GE-EPD

Moderate sized 27A son with high maternal value.
- Top 1% CE / Top 5% BW, CEM / Top 10% Milk, Udder, Teat
- *Adj. REA* **11.40** / *Adj. MARB* **3.67** / *Adj. RIB FAT* **0.17**

Act. BW **82**
Adj. WW/WR **586/88**
Adj. YW/YR **1060/95**
Act. Scrotal (cm) **36**
Dam's Age **7**
Eye Pigment
RE **100** / LE **50**

CED	BW	WW	YW	MILK	M&G	SC	Udder	Teat	REA	MARB	$CHB
16.4	-0.6	42	68	32	53	1.0	1.40	1.40	.30	.05	86

Sire NJW Hometown 27A

191F NJW 221B 358C PIONEER 191F

2/20/2018 • P43943350 • POLLED

TH 89T 755T STOCKMAN 475Z
TH 403A 475Z PIONEER 358C ET
TH 71U 17Y RITA 403A
DLF / HYF / IEF
NJW 73S W18 HOMEGROWN 8Y
NJW 67U 8Y FAITH 221B
NJW 4037 80L FAITH 67U

TH 223 71I VICTOR 755T
TH 16G 20N GEMINI 89T
TH 22R 16S LAMBEAU 17Y
TH 7N 45P RITA 71U
SHF WONDER M326 W18
NJW P606 72N DAYDREAM 73S
THM DURANGO 4037
NJW 12E PRAIRIE 80L

Exceptionally well balanced and well made bull with loads of growth and muscle. A bull that always looks good. His dam is from our oldest cow family and passes on her powerful look to all her progeny.
- Top 1% YW / Top 10% WW / Top 20% M&G
- *Adj. REA* **13.50** / *Adj. MARB* **3.29** / *Adj. RIB FAT* **0.21**

Act. BW **88**
Adj. WW/WR **663/99**
Adj. YW/YR **1131/101**
Act. Scrotal (cm) **36**
Dam's Age **4**
Eye Pigment
RE **70** / LE **50**

CED	BW	WW	YW	MILK	M&G	SC	Udder	Teat	REA	MARB	$CHB
0.2	4.2	64	112	25	57	1.0	1.30	1.20	.47	.07	92

Dam 221B & Lot 191F

196F NJW 175D 6D WHIT 196F

2/21/2018 • P43943331 • POLLED

LJR 023R WHITMORE 10W
NJW 137B 10W WHIT 6D
BW 83W 38W LOVELY 137B
DLF / HYF / IEF
FHF 9279 DEADWOOD 38Y
NJW 165A 38Y FAITH 175D ET
NJW 137X 10Y FAITH 165A

KJ C&L J119 LOGIC 023R
LJR MICKEY 278N
NJW 76S P20 BEEF 38W
BW 73S M326 LOVELY 83W
ECR L18 EXTRA DEEP 9279
FHF 51M RUBY 82S
NJW 73S W18 HOMETOWN 10Y
NJW 67U 3027 VACA 137X

A moderate bull with a moderate BW. Sire 6D is an excellent heifer bull that is backed by a top uddered herd bull producing cow.
- Top 1% BW, Udder, REA / Top 10% CE, Teat, CHB / Top 20% Milk, M&G
- *Adj. REA* **12.40** / *Adj. MARB* **3.31** / *Adj. RIB FAT* **0.14**

Act. BW **80**
Adj. WW/WR **685/103**
Adj. YW/YR **1047/94**
Act. Scrotal (cm) **32**
Dam's Age **2**
Eye Pigment
RE **50** / LE **70**

CED	BW	WW	YW	MILK	M&G	SC	Udder	Teat	REA	MARB	$CHB
8.6	-0.6	56	80	29	57	-0.1	1.50	1.40	.73	-.01	116

Granddam 165A

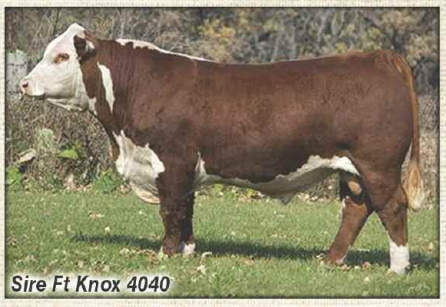

Sire Ft Knox 4040

AHA GE-EPD

207F NJW 133A 4040 FORTIFIED 207F ET

*2/23/2018 • P43943257 • **HETERO PLD***

TH 22R 16S LAMBEAU 17Y
BOYD FT KNOX 17Y XZ5 4040
DOSS MY EYES ADORE U DHZ5
DLF / HYF / IEF
NJW 73S W18 HOMETOWN 10Y
BW NJW 76S 8Y HOMESPUN 133A
NJW 55N STARDUST 76S

TH 121L 63N TUNDRA 16S
TH 62N 3L KELSEY 22R
BOYD WORLDWIDE 9050
DHF COVER GIRL C902
SHF WONDER M326 W18
NJW P606 72N DAYDREAM 73S
NJW BW TRAILDUST 161L
NJW 57G SPIRIT QUEEN 55N

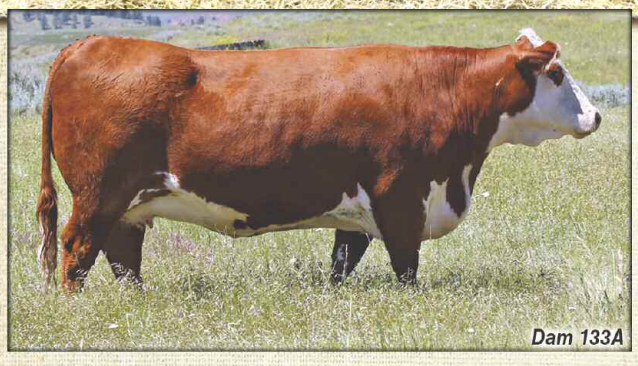

Dam 133A

Super clean made, straight in his lines, attractive kind of bull. We used his sire to lower birth and add high maternal, udder value and to replicate his signature look. Dam 133A is one of our top 10Y daughters who has an immaculate udder.

- Top 1% Udder, Teat / Top 5% CE / Top 10% Marb / Top 20% BW, REA, Marb
- *Adj. REA* **13.70** / *Adj. MARB* **4.31** / *Adj. RIB FAT* **0.22**

Act. BW **86**
Adj. WW/WR **656**
Adj. YW/YR **1157**
Act. Scrotal (cm) **36**
Dam's Age **ET**
Eye Pigment
RE **100** / LE **100**

CED	BW	WW	YW	MILK	M&G	SC	Udder	Teat	REA	MARB	$CHB
13.1	-0.4	51	76	25	51	1.6	1.50	1.60	.44	.15	106

AHA GE-EPD

214F NJW 133A FORTIFIED 214F ET

*2/25/2018 • P43943873 • **HETERO PLD***

TH 22R 16S LAMBEAU 17Y
BOYD FT KNOX 17Y XZ5 4040
DOSS MY EYES ADORE U DHZ5
DLF / HYF / IEF
NJW 73S W18 HOMETOWN 10Y
BW NJW 76S 8Y HOMESPUN 133A
NJW 55N STARDUST 76S

TH 121L 63N TUNDRA 16S
TH 62N 3L KELSEY 22R
BOYD WORLDWIDE 9050
DHF COVER GIRL C902
SHF WONDER M326 W18
NJW P606 72N DAYDREAM 73S
NJW BW TRAILDUST 161L
NJW 57G SPIRIT QUEEN 55N

Moderate framed 4040 son with moderate birth, super high udder scores and good carcass values.

- Top 1% Udder, Teat / Top 10% CE, CEM, Marb / Top 20% BW, REA, CHB
- *Adj. REA* **12.10** / *Adj. MARB* **3.60** / *Adj. RIB FAT* **0.11**

Act. BW **80**
Adj. WW/WR **590**
Adj. YW/YR **965**
Act. Scrotal (cm) **35**
Dam's Age **ET**
Eye Pigment
RE **100** / LE **100**

CED	BW	WW	YW	MILK	M&G	SC	Udder	Teat	REA	MARB	$CHB
10.3	1.0	52	82	25	51	1.1	1.50	1.60	.55	.24	113

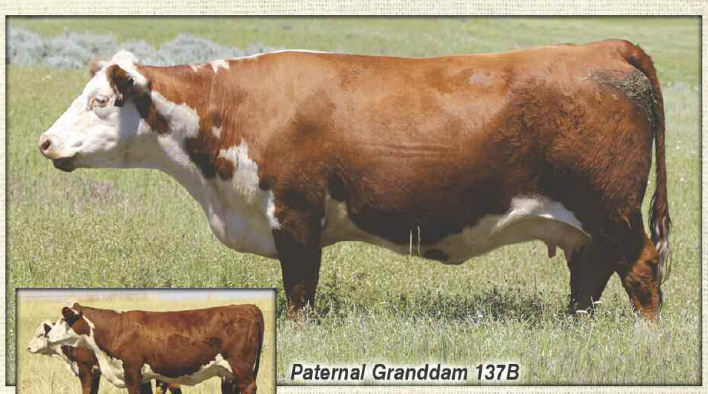

Paternal Granddam 137B

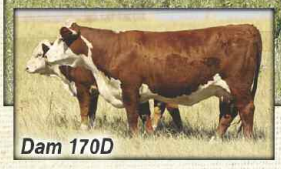

Dam 170D

217F NJW 170D 6D WHITMORE 217F

*2/26/2018 • P43943329 • **POLLED***

LJR 023R WHITMORE 10W
NJW 137B 10W WHIT 6D
BW 83W 38W LOVELY 137B
DLF / HYF / IEF
NJW 135U 10Y HOMETOWN 27A
NJW 76S 27A SPRITQUEEN 170D ET
NJW 55N STARDUST 76S

KJ C&L J119 LOGIC 023R
LJR MICKEY 278N
NJW 76S P20 BEEF 38W
BW 73S M326 LOVELY 83W
NJW 73S W18 HOMETOWN 10Y
NJW 4037 34S DURANGO VACA 135U
NJW BW TRAILDUST 161L
NJW 57G SPIRIT QUEEN 55N

AHA GE-EPD

Low birth calving ease heifer bull whose dam is a full sister to herd sire Long Range 203D.

- Top 10% CE, BW, Udder, REA
- *Adj. REA* **12.20** / *Adj. MARB* **3.96** / *Adj. RIB FAT* **0.20**

Act. BW **76**
Adj. WW/WR **628/94**
Adj. YW/YR **1084/97**
Act. Scrotal (cm) **32**
Dam's Age **2**
Eye Pigment
RE **0** / LE **100**

CED	BW	WW	YW	MILK	M&G	SC	Udder	Teat	REA	MARB	$CHB
7.9	0.7	53	88	26	52	0.0	1.40	1.30	.57	.10	105

Sire NJW Ridge 103C

220F NJW 11B 103C RIDGE 220F

2/28/2018 • P43944961 • POLLED

NJW 76S P20 BEEF 38W
NJW 73S 38W RIDGE 103C ET
NJW P606 72N DAYDREAM 73S
DLF / HYF / IEF
LJR 023R WHITMORE 10W
NJW 79Z 10W RITA 11B
BW 91H 100W RITA 79Z

SHF PROGRESS P20
NJW 55N STARDUST 76S
PW VICTOR BOOMER P606
NJW 94J DEW 72N
KJ C&L J119 LOGIC 023R
LJR MICKEY 278N
NJW 73S M326 TRUST 100W
REMITALL RITA 91H

A sale standout who is long sided, exceptionally deep, thick and powerfully made. He is a growth bull that is backed by highly maternal cow families. Dam is mother to last year's two high sellers; maternal granddam is mother to our 2016 & 2017 high sellers; paternal granddam is mother to Trust, 8Y and 10Y. He combines the top two cows in our herd with Whitmore and Ridge ...use 220F with confidence!

- ***Retaining one-quarter semen interest***
- Top 1% WW, M&G, REA / Top 5% Milk, CHB / Top 10% YW
- *Adj. REA* **13.30** / *Adj. MARB* **3.54** / *Adj. RIB FAT* **0.17**

Act. BW **86**
Adj. WW/WR **729/109**
Adj. YW/YR **1203/108**
Act. Scrotal (cm) **35**
Dam's Age **4**
Eye Pigment
RE **100** / LE **40**

CED	BW	WW	YW	MILK	M&G	SC	Udder	Teat	REA	MARB	$CHB
-0.9	3.4	68	101	33	67	0.7	1.30	1.30	.83	-.01	119

Dam 11B

Dam 207D

221F NJW 207D 6D WHITMORE 221F

2/28/2018 • P43943348 • POLLED

LJR 023R WHITMORE 10W
NJW 137B 10W WHIT 6D
BW 83W 38W LOVELY 137B
DLF / HYF / IEF
FHF 9279 DEADWOOD 38Y
NJW 38A 38Y BRIGIT 207D
NJW 108S 8Y BRIGIT 38A

KJ C&L J119 LOGIC 023R
LJR MICKEY 278N
NJW 76S P20 BEEF 38W
BW 73S M326 LOVELY 83W
ECR L18 EXTRA DEEP 9279
FHF 51M RUBY 82S
NJW 73S W18 HOMEGROWN 8Y
NJW P606 53N DAYDREAM 108S

You will like the look and shapeliness of this low birth bull. He's long bodied, deep ribbed and colored and market up the way we like!

- Top 5% REA / Top 10% Milk, M&G, CHB / Top 20% BW
- *Adj. REA* **13.40** / *Adj. MARB* **3.19** / *Adj. RIB FAT* **0.13**

Act. BW **76**
Adj. WW/WR **683/102**
Adj. YW/YR **1149/103**
Act. Scrotal (cm) **35**
Dam's Age **2**
Eye Pigment
RE **100** / LE **100**

CED	BW	WW	YW	MILK	M&G	SC	Udder	Teat	REA	MARB	$CHB
3.7	1.4	55	88	31	59	0.5	1.30	1.20	.71	.01	118

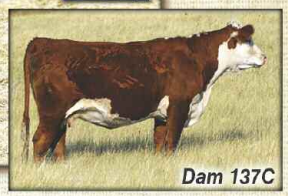

Dam 137C

222F NJW 137C 53D JOURNEY 222F

2/28/2018 • P43943266 • POLLED

LJR 023R WHITMORE 10W
NJW 84B 10W JOURNEY 53D
NJW 16S 100W JOEY 84B
DLF / HYF / IEF
NJW 98S R117 RIBEYE 88X
NJW 76S 88XSPIRIT QUEEN137C ET
NJW 55N STARDUST 76S

KJ C&L J119 LOGIC 023R
LJR MICKEY 278N
NJW 73S M326 TRUST 100W
TLELL 117F JOEY 16S
SHF RIB EYE M326 R117
NJW 9126J DEW DOMINO 98S
NJW BW TRAILDUST 161L
NJW 57G SPIRIT QUEEN 55N

Nicely made, nicely patterned, growthy 53D son. His dam is a beautiful 88X daughter out of Beef 38W's dam so there is built-in maternal and high udder quality!

- Top 5% CE, CEM / Top 10% BW, Udder / Top 20% Milk, REA
- *Adj. REA* **12.40** / *Adj. MARB* **3.69** / *Adj. RIB FAT* **0.18**

Act. BW **80**
Adj. WW/WR **617/92**
Adj. YW/YR **1116/100**
Act. Scrotal (cm) **35**
Dam's Age **3**
Eye Pigment
RE **100** / LE **100**

CED	BW	WW	YW	MILK	M&G	SC	Udder	Teat	REA	MARB	$CHB
9.7	0.8	56	89	28	56	1.1	1.30	1.30	.53	.08	104

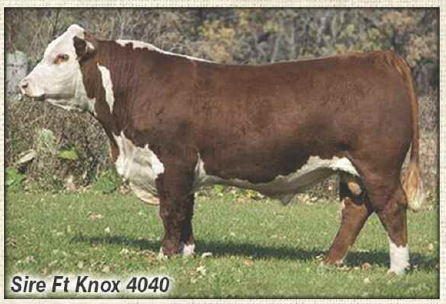

Sire Ft Knox 4040

AHA GE-EPD

238F NJW 84B 4040 FORTIFIED 238F

*3/05/2018 • P43943448 • **HOMO PLD***

TH 22R 16S LAMBEAU 17Y
BOYD FT KNOX 17Y XZ5 4040
DOSS MY EYES ADORE U DHZ5
DLF / HYF / IEF
NJW 73S M326 TRUST 100W
NJW 16S 100W JOEY 84B ET
TLELL 117F JOEY 16S

TH 121L 63N TUNDRA 16S
TH 62N 3L KELSEY 22R
BOYD WORLDWIDE 9050
DHF COVER GIRL C902
KCF BENNETT 3008 M326
NJW P606 72N DAYDREAM 73S
GERBER WATCHFIRE 117F
TLELL 60D ROO 29J

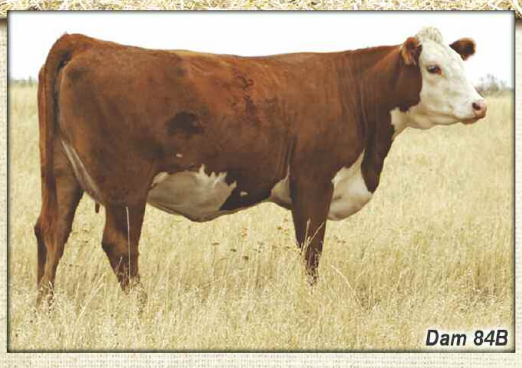

Dam 84B

238F looks and acts like a herd bull! He's long, deep and thick with a big top, big hip and big testicles. Then, to top off his excellent phenotype, he is ***homozygous polled***, has top performance and scan data and a top notch set of EPDs. You will appreciate his fluid, easy stride, his good eye set, pigment and quiet disposition. His strong, angular dam is also dam of Journey 53D. ***Retaining one-quarter semen interest.***

- Top 1% SC / Top 5% YW, CEM, Teat, CHB / Top 10% CE, BW, Marb / Top 20% WW, M&G, REA
- *Adj. REA* **13.20** / *Adj. MARB* **4.17** / *Adj. RIB FAT* **0.22**

Act. BW **86**
Adj. WW/WR **714/107**
Adj. YW/YR **1238/111**
Act. Scrotal (cm) **41**
Dam's Age **4**
Eye Pigment
RE **100** / LE **100**

CED	BW	WW	YW	MILK	M&G	SC	Udder	Teat	REA	MARB	$CHB
8.5	0.8	62	107	26	57	2.0	1.30	1.50	.54	.26	119

Dam 187B

239F NJW 187B 33B WHITMORE 239F

*3/05/2018 • P43943338 • **POLLED***

LJR 023R WHITMORE 10W
NJW 160Z 10W WHIT 33B
NJW 73S 88X DAYDREAM 160Z
DLF / HYF / IEF
NJW 34S 38W BEEF 10Z
NJW 152Y 10Z LADYSPORT 187B
NJW 41T 100W LADYSPORT 152Y

KJ C&L J119 LOGIC 023R
LJR MICKEY 278N
NJW 98S R117 RIBEYE 88X
NJW P606 72N DAYDREAM 73S
NJW 76S P20 BEEF 38W
NJW P606 80L DAYDREAM 34S
NJW 73S M326 TRUST 100W
NJW 109R 120J LADYSPORT 41T

AHA GE-EPD

Rugged, well marked 33B son out of a hard working 10Z daughter who is built like a tank!

- Top 20% WW, YW, Milk, M&G, REA
- *Adj. REA* **12.60** / *Adj. MARB* **4.00** / *Adj. RIB FAT* **0.18**

Act. BW **88**
Adj. WW/WR **618/92**
Adj. YW/YR **1050/94**
Act. Scrotal (cm) **36**
Dam's Age **4**
Eye Pigment
RE **100** / LE **100**

CED	BW	WW	YW	MILK	M&G	SC	Udder	Teat	REA	MARB	$CHB
1.7	3.6	59	95	29	59	0.8	1.30	1.30	.57	.16	109

AHA GE-EPD

241F NJW 100C 103C RIDGE 241F

*3/06/2018 • P43943478 • **POLLED***

NJW 76S P20 BEEF 38W
NJW 73S 38W RIDGE 103C ET
NJW P606 72N DAYDREAM 73S
DLF / HYF / IEF
GV CMR X151 MR 847 Z210
NJW 73S Z210 DAYDREAM 100C ET
NJW P606 72N DAYDREAM 73S

SHF PROGRESS P20
NJW 55N STARDUST 76S
PW VICTOR BOOMER P606
NJW 94J DEW 72N
F REST EASY 847
GRANDVIEW CMR MS 424 X151
PW VICTOR BOOMER P606
NJW 94J DEW 72N

Low birth with plenty of body, muscle and look along with well laid-in shoulders and a good head and eye set. Dam has tiny teats and is an excellent producer. Herd bull dam 73S shows on both sides of pedigree!

- Top 1% Milk / Top 10% M&G, REA, Teat / Top 30% BW, Udder
- *Adj. REA* **11.80** / *Adj. MARB* **3.32** / *Adj. RIB FAT* **0.22**

Act. BW **78**
Adj. WW/WR **600/90**
Adj. YW/YR **1050/94**
Act. Scrotal (cm) **32.5**
Dam's Age **3**
Eye Pigment
RE **100** / LE **100**

CED	BW	WW	YW	MILK	M&G	SC	Udder	Teat	REA	MARB	$CHB
2.1	1.7	47	80	37	60	0.3	1.30	1.40	.59	.00	107

243F NJW 174C 33B RIDGE 243F

3/06/2018 • P43943875 • POLLED

NJW 76S P20 BEEF 38W
NJW 73S 38W RIDGE 103C ET
NJW P606 72N DAYDREAM 73S
DLF / HYF / IEF
NJW 98S R117 RIBEYE 88X
NJW 149Z 88X LEXY 174C
NJW 27R 100W LEXY 149Z

SHF PROGRESS P20
NJW 55N STARDUST 76S
PW VICTOR BOOMER P606
NJW 94J DEW 72N
SHF RIB EYE M326 R117
NJW 9126J DEW DOMINO 98S
NJW 73S M326 TRUST 100W
NJW 47N 27K NEVER MISS 27R

AHA GE-EPD

A low birth, high weaning bull out of a moderate 88X daughter with lots of milk and double-bred 73S for added maternal power!

- Top 1% Milk, M&G, REA / Top 10% BW, WW Udder, Teat, CHB
- *Adj. REA* **11.70** / *Adj. MARB* **3.42** / *Adj. RIB FAT* **0.14**

Act. BW **76**
Adj. WW/WR **701/105**
Adj. YW/YR **1057/95**
Act. Scrotal (cm) **37**
Dam's Age **3**
Eye Pigment
RE **0** / LE **0**

CED	BW	WW	YW	MILK	M&G	SC	Udder	Teat	REA	MARB	$CHB
7.1	0.6	63	88	36	67	1.3	1.40	1.50	.74	.09	116

Sire NJW Ridge 103C

246F NJW 103Y 33B FREIGHTRAIN 246F

3/08/2018 • P43943232 • HOMO PLD

LJR 023R WHITMORE 10W
NJW 160Z 10W WHIT 33B
NJW 73S 88X DAYDREAM 160Z
DLF / HYF / IEF
NJW 73S M326 TRUST 100W
NJW 101U 100W SPIRITQUEEN103Y
NJW 4037 55N FREE SPIRIT 101U

KJ C&L J119 LOGIC 023R
LJR MICKEY 278N
NJW 98S R117 RIBEYE 88X
NJW P606 72N DAYDREAM 73S
KCF BENNETT 3008 M326
NJW P606 72N DAYDREAM 73S
KJ 2403 RECRUIT 966R
NJW 57G SPIRIT QUEEN 55N

Homozygous polled and long as a freight train! You will appreciate this big, growthy, performance bull's balance and muscle expression. Purebred program or commercial herd, Lot 246F will sire calves that will push the scale down and then make the feeder happy as well. He also sports excellent carcass data and is out of a top cow!

- Top 1% WW / Top 5% YW, M&G / Top 10% Udder / Top 20% Milk
- *Adj. REA* **12.70** / *Adj. MARB* **4.10** / *Adj. RIB FAT* **0.21**

Act. BW **96**
Adj. WW/WR **748/112**
Adj. YW/YR **1242/111**
Act. Scrotal (cm) **36**
Dam's Age **7**
Eye Pigment
RE **100** / LE **100**

CED	BW	WW	YW	MILK	M&G	SC	Udder	Teat	REA	MARB	$CHB
4.2	3.8	69	106	29	64	0.8	1.40	1.30	.41	.06	105

Dam 103Y

250F NJW 12T 203D LONG RANGE 250F

3/10/2018 • P43943255 • POLLED

NJW 135U 10Y HOMETOWN 27A
NJW 76S 27A LONG RANGE 203D ET
NJW 55N STARDUST 76S
DLF / HYF / IEF
PW VICTOR BOOMER P606
CMR AW P606 226 MISS 12T ET
TF COW MADE 920 226

NJW 73S W18 HOMETOWN 10Y
NJW 4037 34S DURANGO VACA 135U
NJW BW TRAILDUST 161L
NJW 57G SPIRIT QUEEN 55N
REMITALL BOOMER 46B
PW VICTORIA 964 8114
BOYD COW MAKER 0101
TF LADY P606 920

AHA GE-EPD

A moderate-framed bull out of Long Range and a good, ol' long last cow.

- Top 5% Sustained Cow Fertility / Top 20% WW, SC / Top 30% Milk, M&G
- *Adj. REA* **11.90** / *Adj. MARB* **3.18** / *Adj. RIB FAT* **0.22**

Act. BW **90**
Adj. WW/WR **667/100**
Adj. YW/YR **1085/97**
Act. Scrotal (cm) **37**
Dam's Age **12**
Eye Pigment
RE **100** / LE **100**

CED	BW	WW	YW	MILK	M&G	SC	Udder	Teat	REA	MARB	$CHB
0.1	3.6	59	86	27	56	1.1	1.20	1.20	.34	.15	86

Sire NJW Long Range 203D

Sire Whit 33B

AHA GE-EPD

252F NJW 79Z 33B FORWARD 252F

*3/11/2018 • P43943438 • **HOMO PLD***

LJR 023R WHITMORE 10W
NJW 160Z 10W WHIT 33B
NJW 73S 88X DAYDREAM 160Z
DLF / HYF / IEF
NJW 73S M326 TRUST 100W
BW 91H 100W RITA 79Z ET
REMITALL RITA 91H

KJ C&L J119 LOGIC 023R
LJR MICKEY 278N
NJW 98S R117 RIBEYE 88X
NJW P606 72N DAYDREAM 73S
KCF BENNETT 3008 M326
NJW P606 72N DAYDREAM 73S
FELTONS 517
REMITALL FLORIAL RITA 102F

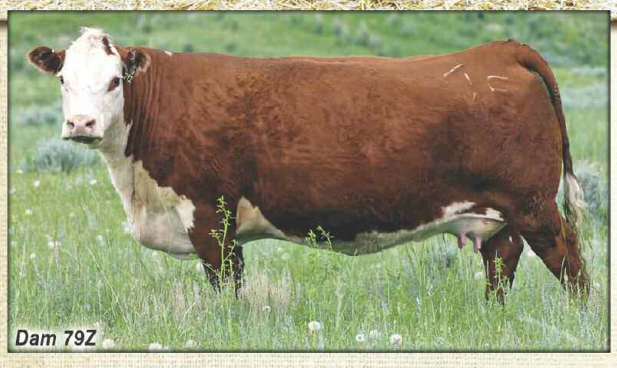

Dam 79Z

Homozygous Polled! Power, performance and muscle in a high volume, wide-based package ***designed to move your next generation forward!*** He's the easy doing kind with balanced depth from end to end. His beautiful dam has quickly made her way to the top of our cowherd and is dam of our 2016 & 2017 high selling bulls! A daughter was dam of our 2018 high seller. 252F is what we want all our bulls to look like! Will be used heavily at NJW.

- ***Retaining an interest***
- Top 5% YW, M&G, REA / Top 10% WW, Milk, CEM, Udder, CHB
- *Adj. REA* **16.20** / *Adj. MARB* **3.67** / *Adj. RIB FAT* **0.19**

Act. BW **88**
Adj. WW/WR **680/102**
Adj. YW/YR **1223/109**
Act. Scrotal (cm) **33**
Dam's Age **6**
Eye Pigment
RE **100** / LE **30**

CED	BW	WW	YW	MILK	M&G	SC	Udder	Teat	REA	MARB	$CHB
2.7	3.8	63	105	30	62	0.7	1.40	1.30	.62	.08	117

AHA GE-EPD

Dam 75C

253F NJW 75C 33B WHITMORE 253F

*3/12/2018 • P43943428 • **POLLED***

LJR 023R WHITMORE 10W
NJW 160Z 10W WHIT 33B
NJW 73S 88X DAYDREAM 160Z
DLF / HYF / IEF
NJW 73S M326 TRUST 100W
NJW 101U 100W FRESPIRIT 75C ET
NJW 4037 55N FREE SPIRIT 101U

KJ C&L J119 LOGIC 023R
LJR MICKEY 278N
NJW 98S R117 RIBEYE 88X
NJW P606 72N DAYDREAM 73S
KCF BENNETT 3008 M326
NJW P606 72N DAYDREAM 73S
KJ 2403 RECRUIT 966R
NJW 57G SPIRIT QUEEN 55N

Stout, rugged rancher bull that will work perfectly on a black cow herd.

- Top 10% YW / Top 20% Milk, M&G, CEM / Top 30% Udder, Teat
- *Adj. REA* **12.10** / *Adj. MARB* **3.88** / *Adj. RIB FAT* **0.20**

Act. BW **78**
Adj. WW/WR **642/96**
Adj. YW/YR **1132/101**
Act. Scrotal (cm) **36**
Dam's Age **3**
Eye Pigment
RE **60** / LE **100**

CED	BW	WW	YW	MILK	M&G	SC	Udder	Teat	REA	MARB	$CHB
5.0	2.3	56	101	30	57	0.8	1.30	1.30	.36	.03	91

AHA GE-EPD

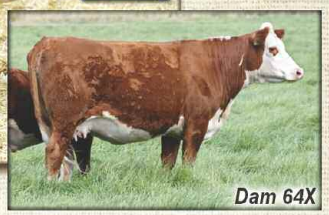

Dam 64X

254F NJW 64X 33B WHITMORE 254F

*3/13/2018 • P43943402 • **POLLED***

LJR 023R WHITMORE 10W
NJW 160Z 10W WHIT 33B
NJW 73S 88X DAYDREAM 160Z
DLF / HYF / IEF
SHF RIB EYE M326 R117
NJW 135U R117 TURQUOISE 64X
NJW 4037 34S DURANGO VACA 135U

KJ C&L J119 LOGIC 023R
LJR MICKEY 278N
NJW 98S R117 RIBEYE 88X
NJW P606 72N DAYDREAM 73S
KCF BENNETT 3008 M326
HVH MISS HUDSON 83K 8M
THM DURANGO 4037
NJW P606 80L DAYDREAM 34S

A typical 33B son that's thick, rugged, deep made and long. Dam, a half sister to herd sire 27A, is big bodied and good uddered.

- Top 10% CED, Udder, Teat / Top 20% Marb / Top 30% YW
- *Adj. REA* **11.40** / *Adj. MARB* **4.18** / *Adj. RIB FAT* **0.21**

Act. BW **86**
Adj. WW/WR **643/96**
Adj. YW/YR **1068/96**
Act. Scrotal (cm) **37**
Dam's Age **8**
Eye Pigment
RE **100** / LE **30**

CED	BW	WW	YW	MILK	M&G	SC	Udder	Teat	REA	MARB	$CHB
8.4	2.7	57	77	25	54	0.7	1.40	1.40	.38	.23	94

258F NJW 12A 33B WINSTON 258F

*3/14/2018 • P43943252 • **HOMO PLD***

LJR 023R WHITMORE 10W
NJW 160Z 10W WHIT 33B
NJW 73S 88X DAYDREAM 160Z
DLF / HYF / IEF
NJW 73S W18 HOMEGROWN 8Y
NJW 25W 8Y SPIRITQUEEN 12A
NJW 76S P20 SPIRITUAL 25W

KJ C&L J119 LOGIC 023R
LJR MICKEY 278N
NJW 98S R117 RIBEYE 88X
NJW P606 72N DAYDREAM 73S
SHF WONDER M326 W18
NJW P606 72N DAYDREAM 73S
SHF PROGRESS P20
NJW 55N STARDUST 76S

A young, ***homozygous polled*** 33B son who is deep and soggy. Dam is a perfect-uddered 8Y daughter that we really like. Half brothers sell as Lots 68F and 92F.

- Top 1% Udder, SC / Top 10% CE, Milk, M&G, Teat / Top 20% BW
- *Adj. REA* **13.60** / *Adj. MARB* **3.39** / *Adj. RIB FAT* **0.16**

Act. BW **80**
Adj. WW/WR **666/100**
Adj. YW/YR **1111/99**
Act. Scrotal (cm) **38**
Dam's Age **5**
Eye Pigment
RE **100** / LE **100**

CED	BW	WW	YW	MILK	M&G	SC	Udder	Teat	REA	MARB	$CHB
8.3	1.2	57	89	32	60	1.7	1.60	1.50	.46	.00	100

Dam 12A

264F NJW 139C 103C RIDGE 264F

*3/19/2018 • 43943479 • **HORNED***

NJW 76S P20 BEEF 38W
NJW 73S 38W RIDGE 103C ET
NJW P606 72N DAYDREAM 73S
DLF / HYF / IEF
NJW 98S R117 RIBEYE 88X
NJW 149Z 88X LEXY 139C ET
NJW 27R 100W LEXY 149Z

SHF PROGRESS P20
NJW 55N STARDUST 76S
PW VICTOR BOOMER P606
NJW 94J DEW 72N
SHF RIB EYE M326 R117
NJW 9126J DEW DOMINO 98S
NJW 73S M326 TRUST 100W
NJW 47N 27K NEVER MISS 27R

Low birth, young Ridge son out of a really good, moderate 88X daughter. The first Ridge daughters are calving now and aren't disappointing us!

- Top 1% Milk / Top 5% M&G, Marb / Top 10% CHB / Top 20% BW, REA
- *Adj. REA* **11.10** / *Adj. MARB* **3.54** / *Adj. RIB FAT* **0.12**

Act. BW **78**
Adj. WW/WR **647/97**
Adj. YW/YR **1057/95**
Act. Scrotal (cm) **36**
Dam's Age **3**
Eye Pigment
RE **100** / LE **0**

CED	BW	WW	YW	MILK	M&G	SC	Udder	Teat	REA	MARB	$CHB
5.9	0.8	54	76	36	63	1.0	1.20	1.30	.49	.29	115

Dam 139C

265F NJW 139X 203D ON TAP 265F

*3/20/2018 • P43955464 • **SCURRED***

NJW 135U 10Y HOMETOWN 27A
NJW 76S 27A LONG RANGE 203D ET
NJW 55N STARDUST 76S
DLF / HYF / IEF
PW VICTOR BOOMER P606
BW 72NP606 DAYDREAMBELIEVER 139X
NJW 94J DEW 72N

NJW 73S W18 HOMETOWN 10Y
NJW 4037 34S DURANGO VACA 135U
NJW BW TRAILDUST 161L
NJW 57G SPIRIT QUEEN 55N
REMITALL BOOMER 46B
PW VICTORIA 964 8114
RU 20X BOULDER 57G
NJW D32 CLAIRE 94J

AHA GE-EPD

A good, young, low birth 203D son out of Bell's full sister to 73S. Keep in mind how much younger he is than most of the sale bulls and how much more he will mature before turn out. *Bull is not pictured.*

- Top 5% CEM, Udder, REA / Top 10% Milk / Top 20% CE, M&G
- *Adj. REA* **13.00** / *Adj. MARB* **3.45** / *Adj. RIB FAT* **0.18**

Act. BW **78**
Adj. WW/WR **569/100**
Adj. YW/YR **1085/100**
Act. Scrotal (cm) **35**
Dam's Age **8**
Eye Pigment
RE **60** / LE **60**

CED	BW	WW	YW	MILK	M&G	SC	Udder	Teat	REA	MARB	$CHB
6.5	2.1	52	84	31	57	1.1	1.40	1.30	.64	.10	105

271F NJW PMH 17B 168C TOUGH 271F

*4/09/2018 • P43944966 • **POLLED***

KT BUILT TUFF 1010
NJW 12A 1010 TUFF 168C
NJW 25W 8Y SPIRITQUEEN 12A
DLF / HYF / IEF
NJW 67U 28M BIG MAX 22Z
NJW 73S 22Z DREAMY MAXINE17BET
NJW P606 72N DAYDREAM 73S

NJW 98S DURANGO 44U
KT MS R117 RIB EYE 9177
NJW 73S W18 HOMEGROWN 8Y
NJW 76S P20 SPIRITUAL 25W
GOLDEN-OAK 4J MAXIUM 28M
NJW 4037 80L FAITH 67U
PW VICTOR BOOMER P606
NJW 94J DEW 72N

AHA GE-EPD

The youngest calf in this year's sale. His dam is a powerful 22Z daughter. His sire is used here for calving ease and top udders. *Bull is not pictured.*

- Top 10% Milk, Udder, Teat
- *Adj. REA* **NA** / *Adj. MARB* **NA** / *Adj. RIB FAT* **NA**

Act. BW **93**
Adj. WW/WR **617/100**
Adj. YW/YR **NA**
Act. Scrotal (cm) **33**
Dam's Age **4**
Eye Pigment
RE **100** / LE **100**

CED	BW	WW	YW	MILK	M&G	SC	Udder	Teat	REA	MARB	$CHB
-4.8	3.7	44	75	32	54	1.1	1.40	1.40	.25	-.04	88

Dam 149Z

277F NJW 149Z 88X COWCAMP 277F ET

2/15/2018 • P43943285 • SCURRED

SHF RIB EYE M326 R117
NJW 98S R117 RIBEYE 88X
NJW 9126J DEW DOMINO 98S
DLF / HYF / IEF
NJW 73S M326 TRUST 100W
NJW 27R 100W LEXY 149Z
NJW 47N 27K NEVER MISS 27R

KCF BENNETT 3008 M326
HVH MISS HUDSON 83K 8M
CL 1 DOMINO 9126J
NJW 57G 74G DEW 5M
KCF BENNETT 3008 M326
NJW P606 72N DAYDREAM 73S
NJW MC WSF TRAIL BOSS 47N
NJW 43E PRAIRIE 27K

Big, growthy, meaty and long bodied, this bull packs a lot of genetic value plus has the data himself. We really like our 88X x Trust cross!

- Top 1% WW, M&G / Top 5% YW, Milk, Marb / Top 10% Teat
- *Adj. REA* **11.40** / *Adj. MARB* **3.92** / *Adj. RIB FAT* **0.24**

Act. BW **85**
Adj. WW/WR **735**
Adj. YW/YR **1174**
Act. Scrotal (cm) **37**
Dam's Age **ET**
Eye Pigment
RE **100** / LE **100**

CED	BW	WW	YW	MILK	M&G	SC	Udder	Teat	REA	MARB	$CHB
0.1	3.9	68	103	34	68	1.0	1.30	1.40	.49	.29	111

Dam 36A

278F NJW 36A 88X RIBEYE 278F ET

2/18/2018 • P43943375 • SCURRED

SHF RIB EYE M326 R117
NJW 98S R117 RIBEYE 88X
NJW 9126J DEW DOMINO 98S
DLF / HYF / IEF
NJW 73S W18 HOMETOWN 10Y
NJW 135U 10Y TURQUOISE 36A ET
NJW 4037 34S DURANGO VACA 135U

KCF BENNETT 3008 M326
HVH MISS HUDSON 83K 8M
CL 1 DOMINO 9126J
NJW 57G 74G DEW 5M
SHF WONDER M326 W18
NJW P606 72N DAYDREAM 73S
THM DURANGO 4037
NJW P606 80L DAYDREAM 34S

A ***2019 sale standout***, this high marbling 88X son both looks and reads impressive! We're using an older full brother in our herd and have four exceptional full sisters in production leaving very little guesswork to 278F's capabilities. He's square, attractive and full of meat. He is also a maternal half brother to our National Champion Female in Denver this year.

- Top 1% CW, BW / Top 5% Milk, CEM, Marb, Udder / Top 20% M&G
- *Adj. REA* **11.90** / *Adj. MARB* **4.27** / *Adj. RIB FAT* **0.20**

Act. BW **76**
Adj. WW/WR **679**
Adj. YW/YR **1030**
Act. Scrotal (cm) **35**
Dam's Age **ET**
Eye Pigment
RE **100** / LE **100**

CED	BW	WW	YW	MILK	M&G	SC	Udder	Teat	REA	MARB	$CHB
16.1	-1.2	47	72	32	56	0.7	1.40	1.30	.42	.37	97

Dam 11B

279F NJW 11B 028X SENSATION 279F ET

2/23/2018 • P43943240 • SCURRED

UPS DOMINO 3027
CHURCHILL SENSATION 028X
CHURCHILL LADY 7202T
DLF / HYF / IEF
LJR 023R WHITMORE 10W
NJW 79Z 10W RITA 11B
BW 91H 100W RITA 79Z

CL 1 DOMINO 9126J
UPS MISS DIAMOND 1353
GH RAMBO 279R
CL 1 DOMINETTE 301N
KJ C&L J119 LOGIC 023R
LJR MICKEY 278N
NJW 73S M326 TRUST 100W
REMITALL RITA 91H

A moderate BW bull with an impressive EPD line and is sired by one of the breed's greatest, Sensation 028X. Dam is one of our most powerful cows. Use 279F to add weaning weight and maternal.

- Top 1% CE, BW, Milk, M&G, Udder, REA, CHB / Top 5% Teat / Top 20% WW, SC
- *Adj. REA* **13.40** / *Adj. MARB* **3.50** / *Adj. RIB FAT* **0.12**

Act. BW **84**
Adj. WW/WR **725**
Adj. YW/YR **1120**
Act. Scrotal (cm) **38**
Dam's Age **ET**
Eye Pigment
RE **75** / LE **75**

CED	BW	WW	YW	MILK	M&G	SC	Udder	Teat	REA	MARB	$CHB
16.9	-1.9	62	82	38	69	1.3	1.30	1.50	.77	.25	123

284F NJW 13Y 27A MORE BODY 284F ET

*3/02/2018 • P43943279 • **POLLED***

NJW 73S W18 HOMETOWN 10Y
NJW 135U 10Y HOMETOWN 27A
NJW 4037 34S DURANGO VACA 135U
DLF / HYF / IEF
NJW 76S P20 BEEF 38W
NJW 98S 38W BEEFCAKE 13Y ET
NJW 9126J DEW DOMINO 98S

SHF WONDER M326 W18
NJW P606 72N DAYDREAM 73S
THM DURANGO 4037
NJW P606 80L DAYDREAM 34S
SHF PROGRESS P20
NJW 55N STARDUST 76S
CL 1 DOMINO 9126J
NJW 57G 74G DEW 5M

Smooth made 27A son that should moderate your cows, keep birth low and add maternal value! *Bull not pictured.*
- Top 5% BW, CE, SC, Milk / Top 20% M&G, Teat
- *Adj. REA* **11.20** / *Adj. MARB* **3.58** / *Adj. RIB FAT* **0.15**

Act. BW **83**
Adj. WW/WR **637**
Adj. YW/YR **1088**
Act. Scrotal (cm) **39**
Dam's Age **ET**
Eye Pigment
RE **100** / LE **100**

CED	BW	WW	YW	MILK	M&G	SC	Udder	Teat	REA	MARB	$CHB
8.9	-0.1	52	80	32	58	1.6	1.30	1.40	.34	.12	92

Sire NJW Hometown 27A

Dam 13Y

287F NJW 67U 10W WHITMAN 287F ET

*3/03/2018 • P43943406 • **HOMO PLD***

KJ C&L J119 LOGIC 023R
LJR 023R WHITMORE 10W
LJR MICKEY 278N
DLF / HYF / IEF
THM DURANGO 4037
NJW 4037 80L FAITH 67U
NJW 12E PRAIRIE 80L

DRF JWR PRINCE VICTOR 71I
SHF INTERSTATE D03 J119
LJR D188 SABRE 69H
LJR BROOKE 188L
CS BOOMER 29F
THM 7085 VICTRA 9036
KLONDIKE 28U 707B
NJW 25C 1A VACA 12E

A ***homozygous polled*** Whitmore son to add rib, body and doing ability. His moderate-framed dam is made just like him and is a super hard worker as well as dam of Big Max 22Z and several other herd bulls!
- Top 5% WW, REA / Top 20% CE, BW, YW
- *Adj. REA* **13.40** / *Adj. MARB* **3.66** / *Adj. RIB FAT* **0.12**

Act. BW **NA**
Adj. WW/WR **673**
Adj. YW/YR **1064**
Act. Scrotal (cm) **34**
Dam's Age **ET**
Eye Pigment
RE **100** / LE **100**

CED	BW	WW	YW	MILK	M&G	SC	Udder	Teat	REA	MARB	$CHB
7.6	1.0	65	98	21	53	0.5	1.30	1.30	.61	-.11	108

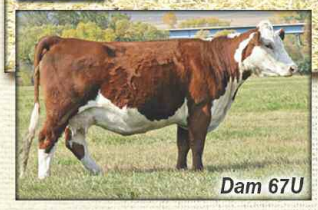
Dam 67U

288F NJW 11B 38Y DEADWOOD 288F ET

*3/04/2018 • P43943241 • **HETERO PLD***

ECR L18 EXTRA DEEP 9279
FHF 9279 DEADWOOD 38Y
FHF 51M RUBY 82S
DLF / HYF / IEF
LJR 023R WHITMORE 10W
NJW 79Z 10W RITA 11B
BW 91H 100W RITA 79Z

GO EXCEL L18
OXH CHRISTI 0028
FHF 0024 STARBUCK 51M
FHF 10G RUBY 7J
KJ C&L J119 LOGIC 023R
LJR MICKEY 278N
NJW 73S M326 TRUST 100W
REMITALL RITA 91H

An upstanding, attractive Deadwood 38Y son out of the dam of last year's high selling bulls.
- Top 1% WW, M&G, REA, CHB / Top 10% YW, Milk, Teat
- *Adj. REA* **13.50** / *Adj. MARB* **3.42** / *Adj. RIB FAT* **0.14**

Act. BW **85**
Adj. WW/WR **615**
Adj. YW/YR **1012**
Act. Scrotal (cm) **35**
Dam's Age **ET**
Eye Pigment
RE **100** / LE **100**

CED	BW	WW	YW	MILK	M&G	SC	Udder	Teat	REA	MARB	$CHB
2.2	2.9	69	103	31	66	0.8	1.30	1.40	.77	.10	138

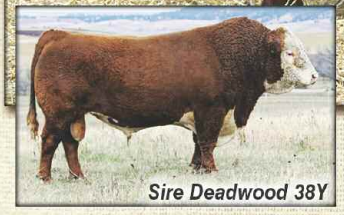
Sire Deadwood 38Y

21C...
Dam's Full Sister

289F NJW 160B 028X SENSATION 289F ET

3/04/2018 • P43943295 • SCURRED

UPS DOMINO 3027
CHURCHILL SENSATION 028X
CHURCHILL LADY 7202T
DLF / HYF / IEF
NJW 76S P20 BEEF 38W
NJW 73S 38W DAYDREAM 160B
NJW P606 72N DAYDREAM 73S

CL 1 DOMINO 9126J
UPS MISS DIAMOND 1353
GH RAMBO 279R
CL 1 DOMINETTE 301N
SHF PROGRESS P20
NJW 55N STARDUST 76S
PW VICTOR BOOMER P606
NJW 94J DEW 72N

This March-born Sensation son is out of a full sister to our Ridge 103C bull. He's a medium-sized calf with top maternal and calving ease bred-in. We are using a full brother, Historic, on our heifers with great results. This guy came in off his recip lighter than he should have.

- Top 1% Milk, M&G, Teat / Top 10% CE, BW, REA, Marb
- *Adj. REA* **11.40** / *Adj. MARB* **3.64** / *Adj. RIB FAT* **0.21**

Act. BW **82**
Adj. WW/WR **590**
Adj. YW/YR **1006**
Act. Scrotal (cm) **35**
Dam's Age **ET**
Eye Pigment
RE **100** / LE **100**

CED	BW	WW	YW	MILK	M&G	SC	Udder	Teat	REA	MARB	$CHB
8.6	0.4	58	84	45	73	1.1	1.40	1.60	.53	.27	106

Dam 73S

301F NJW 73S 38Y DEDICATION 301F ET

3/12/2018 • P43943419 • POLLED

ECR L18 EXTRA DEEP 9279
FHF 9279 DEADWOOD 38Y
FHF 51M RUBY 82S
DLF / HYF / IEF
PW VICTOR BOOMER P606
NJW P606 72N DAYDREAM 73S
NJW 94J DEW 72N

GO EXCEL L18
OXH CHRISTI 0028
FHF 0024 STARBUCK 51M
FHF 10G RUBY 7J
REMITALL BOOMER 46B
PW VICTORIA 964 8114
RU 20X BOULDER 57G
NJW D32 CLAIRE 94J

This March-born Deadwood son is out of 73S, dam of Trust, 8Y, 10Y and Hutton, just to name a few. He packs tremendous genetic value and is bred to add both performance and maternal value.

- Top 1% Milk, REA / Top 5% M&G, Teat, CHB / Top 20% Udder
- *Adj. REA* **11.26** / *Adj. MARB* **3.51** / *Adj. RIB FAT* **0.18**

Act. BW **96**
Adj. WW/WR **629**
Adj. YW/YR **1042**
Act. Scrotal (cm) **NA**
Dam's Age **ET**
Eye Pigment
RE **100** / LE **100**

CED	BW	WW	YW	MILK	M&G	SC	Udder	Teat	REA	MARB	$CHB
0.5	2.9	50	76	39	64	0.8	1.30	1.50	.81	-.06	118

Dam 79Z

307F NJW 79Z 103C RIDGE 307F ET

3/15/2018 • P43943480 • POLLED

NJW 76S P20 BEEF 38W
NJW 73S 38W RIDGE 103C ET
NJW P606 72N DAYDREAM 73S
DLF / HYF / IEF
NJW 73S M326 TRUST 100W
BW 91H 100W RITA 79Z ET
REMITALL RITA 91H

SHF PROGRESS P20
NJW 55N STARDUST 76S
PW VICTOR BOOMER P606
NJW 94J DEW 72N
KCF BENNETT 3008 M326
NJW P606 72N DAYDREAM 73S
FELTONS 517
REMITALL FLORIAL RITA 102F

Top breeding tool! This may be the last bull in the catalog, but he's one I consider to have one of the highest breeding values. He is a son of Rita 79Z, dam of herd sires and top sellers Mighty, Wow, Heavy Duty and Endure. Sire Ridge is being used here heavily for his top maternal and udder scores. Ridge also brings in herd bull cow 73S. Use 307F to build and improve your next generation!

- Top 1% Milk, M&G, REA / Top 10% CEM, Udder, CHB / Top 30% WW, Teat
- *Adj. REA* **12.50** / *Adj. MARB* **3.34** / *Adj. RIB FAT* **0.16**

Act. BW **92**
Adj. WW/WR **691**
Adj. YW/YR **1096**
Act. Scrotal (cm) **35**
Dam's Age **ET**
Eye Pigment
RE **30** / LE **100**

CED	BW	WW	YW	MILK	M&G	SC	Udder	Teat	REA	MARB	$CHB
2.6	2.6	59	91	36	65	0.7	1.40	1.30	.72	.01	118

THE NJW HEIFERS

We believe the cowherd is where it all begins! *Our herd is an cumulation of cows and cow families that are based on stcking genetics that will, in turn, produce consistent, efficient, high income producing offspring.*

This year, we are offering a sampling of our genetics with a group of NJW registered replacement heifers. We tried to share a heifer from each of our ET matings and from a number of our cow families.

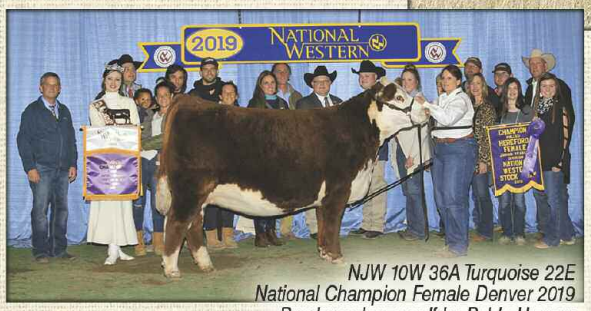

NJW 10W 36A Turquoise 22E
National Champion Female Denver 2019
Purchased as a calf by Pablo Herrera

Granddam 149Z

9F NJW 139C 10W LEXY 9F ET

*1/23/2018 • P43943274 • **POLLED***

KJ C&L J119 LOGIC 023R
LJR 023R WHITMORE 10W
LJR MICKEY 278N
DLF / HYF / IEF
NJW 98S R117 RIBEYE 88X
NJW 149Z 88X LEXY 139C ET
NJW 27R 100W LEXY 149Z

DRF JWR PRINCE VICTOR 71I
SHF INTERSTATE D03 J119
LJR D188 SABRE 69H
LJR BROOKE 188L
SHF RIB EYE M326 R117
NJW 9126J DEW DOMINO 98S
NJW 73S M326 TRUST 100W
NJW 47N 27K NEVER MISS 27R

Soggy and deep as they come with low birth and very good carcass data. Granddam 149Z has been a top producer here and has several top bulls in this year's sale, 100F and 277F. Her moderate-framed work horse dam had a full brother that was a top seller in last year's sale.

- Top 5% BW / Top 20% Marb, CE
- *Adj. REA* **10.40** / *Adj. MARB* **4.99** / *Adj. RIB FAT* **0.31**

Act. BW **70**
Adj. WW/WR **598**
Adj. YW/YR **868**
Dam's Age **ET**
Eye Pigment
RE **100** / LE **100**

CED	BW	WW	YW	MILK	M&G	SC	Udder	Teat	REA	MARB	$CHB
7.4	-0.9	52	79	26	51	1.0	1.20	1.30	.32	.23	97

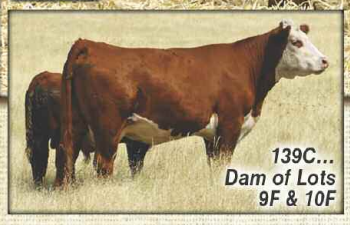

139C...
Dam of Lots
9F & 10F

10F NJW 139C 10W LEXY 10F ET

*1/23/2018 • P43943275 • **POLLED***

KJ C&L J119 LOGIC 023R
LJR 023R WHITMORE 10W
LJR MICKEY 278N
DLF / HYF / IEF
NJW 98S R117 RIBEYE 88X
NJW 149Z 88X LEXY 139C ET
NJW 27R 100W LEXY 149Z

DRF JWR PRINCE VICTOR 71I
SHF INTERSTATE D03 J119
LJR D188 SABRE 69H
LJR BROOKE 188L
SHF RIB EYE M326 R117
NJW 9126J DEW DOMINO 98S
NJW 73S M326 TRUST 100W
NJW 47N 27K NEVER MISS 27R

A top cow prospect who is deep sided, broody and super attractive. Whitmore, Trust and 88X all add loads of genetic value plus she sports a strong EPD profile. Both she and her sister 9F were selected from our top-end replacements.

- Top 5% WW / Top 10% Udder, Teat / Top 20% YW, M&G, Marb
- *Adj. REA* **9.00** / *Adj. MARB* **4.24** / *Adj. RIB FAT* **0.28**

Act. BW **92**
Adj. WW/WR **617**
Adj. YW/YR **878**
Dam's Age **ET**
Eye Pigment
RE **100** / LE **100**

CED	BW	WW	YW	MILK	M&G	SC	Udder	Teat	REA	MARB	$CHB
1.7	2.1	66	98	26	59	1.2	1.40	1.40	.32	.19	106

108D...
Lot 55F's Full Sister

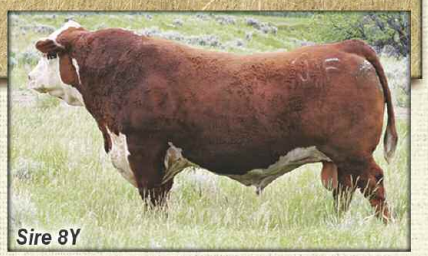

Sire 8Y

55F NJW 137X 8Y FAITH 55F ET

*2/01/2018 • P43943267 • **POLLED***

SHF WONDER M326 W18
NJW 73S W18 HOMEGROWN 8Y
NJW P606 72N DAYDREAM 73S
DLF / HYF / IEF
UPS DOMINO 3027
NJW 67U 3027 VACA 137X
NJW 4037 80L FAITH 67U

KCF BENNETT 3008 M326
SHF GOVERNESS 236G L37
PW VICTOR BOOMER P606
NJW 94J DEW 72N
CL 1 DOMINO 9126J
UPS MISS DIAMOND 1353
THM DURANGO 4037
NJW 12E PRAIRIE 80L

A full sister to our beautiful 108D cow who comes from our 19D cow family which is our oldest cow line and the one that laid the foundation for our NJW herd.

- Top 1% Milk, M&G / Top 30% BW, REA
- *Adj. REA* **10.40** / *Adj. MARB* **4.10** / *Adj. RIB FAT* **0.29**

Act. BW **74**
Adj. WW/WR **546**
Adj. YW/YR **882**
Dam's Age **ET**
Eye Pigment
RE **100** / LE **100**

CED	BW	WW	YW	MILK	M&G	SC	Udder	Teat	REA	MARB	$CHB
3.3	1.7	46	83	42	65	0.5	1.10	1.10	.49	.14	97

63F — NJW 6Z 27A MISS 63F

2/02/2018 • P43943413 • POLLED

NJW 73S W18 HOMETOWN 10Y
NJW 135U 10Y HOMETOWN 27A
NJW 4037 34S DURANGO VACA 135U
DLF / HYF / IEF
NJW 108U 3027 DOMINO 15X
LB 35W 15X MISS 6Z
LB 81N 53M MISS 35W

SHF WONDER M326 W18
NJW P606 72N DAYDREAM 73S
THM DURANGO 4037
NJW P606 80L DAYDREAM 34S
UPS DOMINO 3027
NJW 4037 79S DOREEN 108U
NJW 57G CIMMARON 81N
LB 4H MISS 53M

A deep bodied, easy doing 27A daughter who looks much like her dam. Will make a good, broody replacement.
• *Adj. REA* **9.70** / *Adj. MARB* **4.67** / *Adj. RIB FAT* **0.24**

Act. BW **80**
Adj. WW/WR **581/94**
Adj. YW/YR **831/100**
Dam's Age **6**
Eye Pigment
RE **100** / LE **100**

CED	BW	WW	YW	MILK	M&G	SC	Udder	Teat	REA	MARB	$CHB
3.5	0.6	57	96	27	56	1.0	1.30	1.30	.49	.05	104

Dam 6Z

75F — NJW 22C 88X RITA 75F

2/05/2018 • P43943355 • POLLED

SHF RIB EYE M326 R117
NJW 98S R117 RIBEYE 88X
NJW 9126J DEW DOMINO 98S
DLF / HYF / IEF
NJW 67U 28M BIG MAX 22Z
NJW 79Z 22Z RITA 22C ET
BW 91H 100W RITA 79Z

KCF BENNETT 3008 M326
HVH MISS HUDSON 83K 8M
CL 1 DOMINO 9126J
NJW 57G 74G DEW 5M
GOLDEN-OAK 4J MAXIUM 28M
NJW 4037 80L FAITH 67U
NJW 73S M326 TRUST 100W
REMITALL RITA 91H

A feminine, pretty 88X daughter out of a full sister to sires Mighty and Heavy Duty. There are loads of maternal here!
• *Adj. REA* **8.80** / *Adj. MARB* **3.69** / *Adj. RIB FAT* **0.24**

Act. BW **78**
Adj. WW/WR **557/90**
Adj. YW/YR **848/102**
Dam's Age **3**
Eye Pigment
RE **100** / LE **100**

CED	BW	WW	YW	MILK	M&G	SC	Udder	Teat	REA	MARB	$CHB
5.3	2.3	52	79	31	57	0.8	1.30	1.30	.50	.15	100

Granddam 79Z

76F — NJW 149Z 88X LEXY 76F ET

2/05/2018 • P43943287 • POLLED

SHF RIB EYE M326 R117
NJW 98S R117 RIBEYE 88X
NJW 9126J DEW DOMINO 98S
DLF / HYF / IEF
NJW 73S M326 TRUST 100W
NJW 27R 100W LEXY 149Z
NJW 47N 27K NEVER MISS 27R

KCF BENNETT 3008 M326
HVH MISS HUDSON 83K 8M
CL 1 DOMINO 9126J
NJW 57G 74G DEW 5M
KCF BENNETT 3008 M326
NJW P606 72N DAYDREAM 73S
NJW MC WSF TRAIL BOSS 47N
NJW 43E PRAIRIE 27K

We would normally not be parting with any of these 88X daughters, but wanted to offer some of our top-end. 76F is a full sister to the dam of heifer Lots 9F and 10F. She also has two full brothers in the sale that are top-end, Lots 100F and 277F. Will make an exceptional cow!
• Top 5% Milk, M&G / Top 10% Udder, Teat / Top 20% WW, REA / Top 30% YW, Marb
• *Adj. REA* **10.60** / *Adj. MARB* **3.64** / *Adj. RIB FAT* **0.29**

Act. BW **80**
Adj. WW/WR **681**
Adj. YW/YR **941**
Dam's Age **ET**
Eye Pigment
RE **100** / LE **100**

CED	BW	WW	YW	MILK	M&G	SC	Udder	Teat	REA	MARB	$CHB
3.0	2.0	60	94	34	64	1.0	1.40	1.40	.52	.19	105

Dam 149Z

Dam 144Y

78F NJW 144Y 33B ANGIE 78F

*2/05/2018 • P43943452 • **POLLED***

LJR 023R WHITMORE 10W
NJW 160Z 10W WHIT 33B
NJW 73S 88X DAYDREAM 160Z
DLF / HYF / IEF
NJW 76S P20 BEEF 38W
NJW 69S 38W BEEFY ANGIE 144Y
RPH ANGIE 69S

KJ C&L J119 LOGIC 023R
LJR MICKEY 278N
NJW 98S R117 RIBEYE 88X
NJW P606 72N DAYDREAM 73S
SHF PROGRESS P20
NJW 55N STARDUST 76S
SHF PHOENIX M33 P68
/S LADY DOMINO 401P

The dam of this heifer has raised several top-end bulls and is darn good to look at as well. Due to a mixup in the night time calving lot during a snowstorm, this heifer got switched to a different mother who didn't do her weaning weight any justice. She will be a top producer!

- Top 5% YW, M&G, CHB / Top 10% WW / Top 20% Milk, REA
- *Adj. REA* **9.20** / *Adj. MARB* **3.49** / *Adj. RIB FAT* **0.14**

Act. BW **86**
Adj. WW/WR **543/88**
Adj. YW/YR **795/96**
Dam's Age **8**
Eye Pigment
RE **100** / LE **100**

CED	BW	WW	YW	MILK	M&G	SC	Udder	Teat	REA	MARB	$CHB
0.8	3.8	63	107	29	61	0.8	1.30	1.30	.55	-.02	123

Granddam 135U

88F NJW 33C 1010 TURQUOISE 88F

*2/05/2018 • P43944394 • **POLLED***

NJW 98S DURANGO 44U
KT BUILT TUFF 1010
KT MS R117 RIB EYE 9177
DLF / HYF / IEF
NJW 73S W18 HOMETOWN 10Y
NJW 135U 10Y TURQUOISE 33C ET
NJW 4037 34S DURANGO VACA 135U

THM DURANGO 4037
NJW 9126J DEW DOMINO 98S
SHF RIB EYE M326 R117
KT MS 122L ONLINE 4011
SHF WONDER M326 W18
NJW P606 72N DAYDREAM 73S
THM DURANGO 4037
NJW P606 80L DAYDREAM 34S

Dam is a full sister to Hometown 27A. Sire Built Tuff is used here for his ability to sire perfect udders and calving ease. An attractive, well made heifer with excellent numbers!

- Top 1% SC / Top 5% Marb / Top 20% WW / Top 30% YW, M&G, Teat
- *Adj. REA* **9.10** / *Adj. MARB* **4.63** / *Adj. RIB FAT* **0.19**

Act. BW **80**
Adj. WW/WR **605/98**
Adj. YW/YR **801/96**
Dam's Age **3**
Eye Pigment
RE **100** / LE **100**

CED	BW	WW	YW	MILK	M&G	SC	Udder	Teat	REA	MARB	$CHB
5.9	2.1	60	91	25	55	1.7	1.20	1.30	.07	.35	99

Granddam 135U

95F NJW 222D 6230 TURQUOISE 95F

*2/06/2018 • P43943351 • **POLLED***

EFBEEF TFL U208 TESTED X651
RST X651 TESTED 6230
RST MS 1010 BUILT TUFF 3154
DLF / HYF / IEF
KCF BENNETT ENCORE Z311
NJW 135U Z311 TURQUOISE 222D
NJW 4037 34S DURANGO VACA 135U

EFBEEF FOREMOST U208
EFBEEF P606 MABEL R415
KT BUILT TUFF 1010
RST MS 7167 JOHN WAYNE 9155
SCHU-LAR ON TARGET 22S
KCF MISS REVOLUTION X338
THM DURANGO 4037
NJW P606 80L DAYDREAM 34S

A sweet 6230 heifer whose dam was a hard working Encore two year old from the 27A cow line. Will make a great start to a cow family!

- Top 1% WW, SC / Top 5% YW, Marb / Top 10% Teat, Udder, REA
- *Adj. REA* **10.70** / *Adj. MARB* **4.81** / *Adj. RIB FAT* **0.23**

Act. BW **78**
Adj. WW/WR **606/98**
Adj. YW/YR **849/102**
Dam's Age **2**
Eye Pigment
RE **100** / LE **100**

CED	BW	WW	YW	MILK	M&G	SC	Udder	Teat	REA	MARB	$CHB
3.1	2.7	73	110	28	64	1.7	1.40	1.40	.59	.36	108

96F BW 59C 358C BELIEF 96F

*2/06/2018 • P43943398 • **POLLED***

TH 89T 755T STOCKMAN 475Z
TH 403A 475Z PIONEER 358C ET
TH 71U 17Y RITA 403A
DLF / HYF / IEF
NJW 33TB 100W TRUST 163Z
BW 139X 163Z BELIEF 59C ET
BW 72NP606 DAYDREAMBELIEVER 139X

TH 223 71I VICTOR 755T
TH 16G 20N GEMINI 89T
TH 22R 16S LAMBEAU 17Y
TH 7N 45P RITA 71U
NJW 73S M326 TRUST 100W
BRKVW 242 TEQUILA ROSE 33T
PW VICTOR BOOMER P606
NJW 94J DEW 72N

Lot 96F is a standout in the heifer pasture and one that would make a really nice heifer for a Junior to show. Dam is one of Bell's best cows and granddam 139X is a full sister to herd bull producer 73S.

- Top 1% WW, YW, REA
- *Adj. REA* **10.50** / *Adj. MARB* **4.20** / *Adj. RIB FAT* **0.22**

Act. BW **86**
Adj. WW/WR **580/94**
Adj. YW/YR **986/119**
Dam's Age **3**
Eye Pigment
RE **100** / LE **100**

CED	BW	WW	YW	MILK	M&G	SC	Udder	Teat	REA	MARB	$CHB
-4.6	5.6	73	133	20	56	1.5	1.30	1.30	.81	.01	120

Dam 59C

110F NJW 15B 33B TURQUOISE 110F

*2/07/2018 • P43943294 • **HOMO PLD***

LJR 023R WHITMORE 10W
NJW 160Z 10W WHIT 33B
NJW 73S 88X DAYDREAM 160Z
DLF / HYF / IEF
NJW 76S P20 BEEF 38W
NJW 34S 38W TURQUOISE 15B ET
NJW P606 80L DAYDREAM 34S

KJ C&L J119 LOGIC 023R
LJR MICKEY 278N
NJW 98S R117 RIBEYE 88X
NJW P606 72N DAYDREAM 73S
SHF PROGRESS P20
NJW 55N STARDUST 76S
PW VICTOR BOOMER P606
NJW 12E PRAIRIE 80L

Homozygous polled, deep bodied, broody heifer that was in heat picture day so didn't show herself off the best.

- *Adj. REA* **11.00** / *Adj. MARB* **3.41** / *Adj. RIB FAT* **0.25**

Act. BW **90**
Adj. WW/WR **651/106**
Adj. YW/YR **917/110**
Dam's Age **4**
Eye Pigment
RE **100** / LE **50**

CED	BW	WW	YW	MILK	M&G	SC	Udder	Teat	REA	MARB	$CHB
-0.6	5.4	58	95	31	60	1.4	1.30	1.30	.46	-.01	108

Dam 15B

133F NJW 148X 112D BESS 133F

*2/10/2018 • P43943283 • **POLLED***

UPS UNDISPUTED
NJW 73S 3304 TAYLOR 112D ET
NJW P606 72N DAYDREAM 73S
DLF / HYF / IEF
TH 122 71I VICTOR 719T
NJW 78R 719T LADYSPORT 148X
NJW 167L INVESTOR GAL 78R

SHF WONDER M326 W18
UPS MISS DIAMOND 1353
PW VICTOR BOOMER P606
NJW 94J DEW 72N
DRF JWR PRINCE VICTOR 71I
KBCR 19D DOMINETTE 122
KJ 520E INVESTOR 532M
NJW 45G LADYSPORT 167L

Feminine, pretty Taylor daughter out of a top producing 719T daughter. The full sisters to Taylor are making tremendous cows. 133F will be super milk and maternal!

- *Adj. REA* **11.40** / *Adj. MARB* **4.16** / *Adj. RIB FAT* **0.25**

Act. BW **76**
Adj. WW/WR **631/102**
Adj. YW/YR **877/106**
Dam's Age **8**
Eye Pigment
RE **100** / LE **100**

CED	BW	WW	YW	MILK	M&G	SC	Udder	Teat	REA	MARB	$CHB
4.1	1.3	52	80	32	58	1.0	1.10	1.30	.60	.14	102

Dam 148X

136F NJW 141C 267C PRAIRIE 136F

*2/10/2018 • P43943280 • **POLLED***

NJW 73S 980 HUTTON 109Z
NJW U33 109Z HUTTON 267C ET
SHF LADY M326 U33
DLF / HYF / IEF
NJW 78P TWENTYTWELVE 190Z
NJW 161Z 190Z PRAIRIE 141C
NJW 39S 38W PRAIRIE 161Z

CRR HELTON 980
NJW P606 72N DAYDREAM 73S
KCF BENNETT 3008 M326
SHF GOVERNESS 236G L37
NJW 73S M326 TRUST 100W
NJW BW LADYSPORT DEW 78P
NJW 76S P20 BEEF 38W
NJW P606 80L DAYDREAM 39S

A moderate-sized heifer whose dam, granddam and great granddam all have top-of-the-line udders and are big bodied and easy doing.

• *Adj. REA* **8.70** / *Adj. MARB* **4.08** / *Adj. RIB FAT* **0.20**

Act. BW **70**
Adj. WW/WR **589/95**
Adj. YW/YR **743/89**
Dam's Age **3**
Eye Pigment
RE **60** / LE **60**

CED	BW	WW	YW	MILK	M&G	SC	Udder	Teat	REA	MARB	$CHB
1.5	1.9	53	75	25	51	0.9	1.40	1.30	.32	.14	98

142F NJW 122C 18U CREAM 142F

*2/11/2018 • P43944384 • **POLLED***

GOLDEN-OAK FUSION 3S
GOLDEN OAK OUTCROSS 18U
GOLDEN-OAK 60D MALLORY 15M
DLF / HYF / IEF
KT BUILT TUFF 1010
NJW 131A 1010 CREAM 122C
NJW 4U 8Y CREAM 131A

GOLDEN-OAK 4J MAXIUM 28M
NCX MISS JR NELLIE 528N
RU DUSTER 60D
GOLDEN-OAK P183 GLORIA 25G
NJW 98S DURANGO 44U
KT MS R117 RIB EYE 9177
NJW 73S W18 HOMEGROWN 8Y
NJW W39 33S CREAM 4U

This extra stylish 18U daughter will grow up to look just her mother who is feminine and attractive with a tight udder and small teats.

• Top 5% WW, YW, M&G, Udder
• *Adj. REA* **9.00** / *Adj. MARB* **4.02** / *Adj. RIB FAT* **0.24**

Act. BW **94**
Adj. WW/WR **591/96**
Adj. YW/YR **834/100**
Dam's Age **3**
Eye Pigment
RE **100** / LE **100**

CED	BW	WW	YW	MILK	M&G	SC	Udder	Teat	REA	MARB	$CHB
-1.8	6.2	62	103	29	63	1.4	1.40	1.40	.22	.09	95

Sire NJW Endure 173D

157F NJW 1A 173D RITA 157F

*2/15/2018 • P43943345 • **POLLED***

KCF BENNETT ENCORE Z311
NJW 79Z Z311 ENDURE 173D ET
BW 91H 100W RITA 79Z
DLF / HYF / IEF
LJR 023R WHITMORE 10W
NJW 189Y 10W RITA 1A
NJW 91H R117 RITA 189Y

SCHU-LAR ON TARGET 22S
KCF MISS REVOLUTION X338
NJW 73S M326 TRUST 100W
REMITALL RITA 91H
KJ C&L J119 LOGIC 023R
LJR MICKEY 278N
SHF RIB EYE M326 R117
REMITALL RITA 91H

A ***feature sale heifer*** and one of my favorites. She has added depth from end to end, is thick and stout, yet has a beautiful, feminine head. Would make an excellent start to cow family!

• Top 1% WW, YW, M&G, Udder, Rea, CHB / Top 10% SC, CEM
• *Adj. REA* **13.80** / *Adj. MARB* **4.19** / *Adj. RIB FAT* **0.22**

Act. BW **82**
Adj. WW/WR **721/117**
Adj. YW/YR **1055/127**
Dam's Age **5**
Eye Pigment
RE **100** / LE **100**

CED	BW	WW	YW	MILK	M&G	SC	Udder	Teat	REA	MARB	$CHB
6.0	3.2	88	147	28	72	1.4	1.50	1.50	.97	.11	149

162F NJW 53B 358C DEW 162F

2/14/2018 • P43943392 • HOMO PLD

TH 89T 755T STOCKMAN 475Z
TH 403A 475Z PIONEER 358C ET
TH 71U 17Y RITA 403A
DLF / HYF / IEF
NJW 76S P20 BEEF 38W
NJW 5M 38W DEW 53B ET
NJW 57G 74G DEW 5M

TH 223 71I VICTOR 755T
TH 16G 20N GEMINI 89T
TH 22R 16S LAMBEAU 17Y
TH 7N 45P RITA 71U
SHF PROGRESS P20
NJW 55N STARDUST 76S
RU 20X BOULDER 57G
NJW 832W FAITHFUL 74G

Homozygous polled, this big ribbed Pioneer daughter has top growth numbers. Dam is a great uddered Beef daughter from the 88X cow family.

- Top 1% WW, YW / Top 5% REA / Top 10% M&G, Teat
- *Adj. REA* **9.90** / *Adj. MARB* **3.79** / *Adj. RIB FAT* **0.20**

Act. BW **88**
Adj. WW/WR **630/102**
Adj. YW/YR **912/110**
Dam's Age **4**
Eye Pigment
RE **0** / LE **0**

CED	BW	WW	YW	MILK	M&G	SC	Udder	Teat	REA	MARB	$CHB
-7.6	6.9	75	127	22	59	1.3	1.30	1.40	.65	-.02	109

Dam 53B

163F NJW 149Z 358C LEXY 163F ET

2/14/2018 • P43943288 • POLLED

TH 89T 755T STOCKMAN 475Z
TH 403A 475Z PIONEER 358C ET
TH 71U 17Y RITA 403A
DLF / HYF / IEF
NJW 73S M326 TRUST 100W
NJW 27R 100W LEXY 149Z
NJW 47N 27K NEVER MISS 27R

TH 223 71I VICTOR 755T
TH 16G 20N GEMINI 89T
TH 22R 16S LAMBEAU 17Y
TH 7N 45P RITA 71U
KCF BENNETT 3008 M326
NJW P606 72N DAYDREAM 73S
NJW MC WSF TRAIL BOSS 47N
NJW 43E PRAIRIE 27K

Eye catching, well marked, long bodied Pioneer daughter out of a top, powerful Trust daughter. Half sisters sell as Lots 76F and 276F and brothers are Lots 100F and 277F.

- Top 5% WW, YW, REA
- *Adj. REA* **11.40** / *Adj. MARB* **4.12** / *Adj. RIB FAT* **0.24**

Act. BW **94**
Adj. WW/WR **671**
Adj. YW/YR **926**
Dam's Age **ET**
Eye Pigment
RE **100** / LE **100**

CED	BW	WW	YW	MILK	M&G	SC	Udder	Teat	REA	MARB	$CHB
2.2	3.2	67	109	22	56	1.0	1.30	1.30	.62	.05	101

Dam 149Z

174F NJW 76S 10W FLO 174F ET

2/17/2018 • P43943433 • HOMO PLD

KJ C&L J119 LOGIC 023R
LJR 023R WHITMORE 10W
LJR MICKEY 278N
DLF / HYF / IEF
NJW BW TRAILDUST 161L
NJW 55N STARDUST 76S
NJW 57G SPIRIT QUEEN 55N

DRF JWR PRINCE VICTOR 71I
SHF INTERSTATE D03 J119
LJR D188 SABRE 69H
LJR BROOKE 188L
NJW 6Z WRANGLER 20E
SADDLE VLY LADYSPORT 120
RU 20X BOULDER 57G
GK SPIRIT QUEEN 42A

Homozygous polled Whitmore daughter who is a half sister to Long Range 203D and Beef 38W. She is really well made with extra depth and thickness. We seldom ever sell a 76S daughter.

- Top 1% Udder / Top 5% BW, CEM / Top 10% CE, Teat
- *Adj. REA* **9.50** / *Adj. MARB* **3.82** / *Adj. RIB FAT* **0.18**

Act. BW **76**
Adj. WW/WR **545**
Adj. YW/YR **755**
Dam's Age **ET**
Eye Pigment
RE **100** / LE **80**

CED	BW	WW	YW	MILK	M&G	SC	Udder	Teat	REA	MARB	$CHB
8.5	-0.3	50	76	22	47	0.7	1.50	1.40	.22	.03	94

Dam 76S

Sire Ridge 103C

175F NJW 17D 103C MONTANA 175F

*2/17/2018 • P43943464 • **POLLED***

NJW 76S P20 BEEF 38W
NJW 73S 38W RIDGE 103C ET
NJW P606 72N DAYDREAM 73S
DLF / HYF / IEF
LJR 023R WHITMORE 10W
NJW 72B 10W MONTANA 17D
NJW 50U 8Y MONTANA 72B

SHF PROGRESS P20
NJW 55N STARDUST 76S
PW VICTOR BOOMER P606
NJW 94J DEW 72N
KJ C&L J119 LOGIC 023R
LJR MICKEY 278N
NJW 73S W18 HOMEGROWN 8Y
NJW 1S 94R MONTANA 50U

Homozygous polled Ridge daughter that will make a big bodied, easy doing, attractive brood cow with a great udder and the ability to raise top calves. A standout in the pasture!
- Top 5% WW, YW, Milk, M&G, REA, CHB / Top 30% Udder
- *Adj. REA* **12.20** / *Adj. MARB* **3.85** / *Adj. RIB FAT* **0.25**

Act. BW **78**
Adj. WW/WR **611/99**
Adj. YW/YR **916/110**
Dam's Age **2**
Eye Pigment
RE **75** / LE **80**

CED	BW	WW	YW	MILK	M&G	SC	Udder	Teat	REA	MARB	$CHB
2.7	2.5	64	107	32	64	1.1	1.30	1.20	.72	-.06	123

Dam 160Z

213F NJW 160Z 4040 DAYDREAM 213F ET

*2/25/2018 • P43943308 • **POLLED***

TH 22R 16S LAMBEAU 17Y
BOYD FT KNOX 17Y XZ5 4040
DOSS MY EYES ADORE U DHZ5
DLF / HYF / IEF
NJW 98S R117 RIBEYE 88X
NJW 73S 88X DAYDREAM 160Z
NJW P606 72N DAYDREAM 73S

TH 121L 63N TUNDRA 16S
TH 62N 3L KELSEY 22R
BOYD WORLDWIDE 9050
DHF COVER GIRL C902
SHF RIB EYE M326 R117
NJW 9126J DEW DOMINO 98S
PW VICTOR BOOMER P606
NJW 94J DEW 72N

She was in heat on picture day so isn't showing herself nearly good enough. Out of our best 88X daughter who is the dam of herd sire 33B. Backed by our top cow family and Fort Knox, we expect great things from this heifer and her siblings.
- Top 5% Teat / Top 10% CE, CEM, REA / Top 20% BW, Milk
- *Adj. REA* **10.20** / *Adj. MARB* **4.30** / *Adj. RIB FAT* **0.23**

Act. BW **88**
Adj. WW/WR **606**
Adj. YW/YR **893**
Dam's Age **ET**
Eye Pigment
RE **100** / LE **100**

CED	BW	WW	YW	MILK	M&G	SC	Udder	Teat	REA	MARB	$CHB
8.2	1.5	52	78	29	55	1.1	1.30	1.50	.58	.14	106

Sire Built Tuff

229F NJW 126B 1010 FOREVER 229F

*3/02/2018 • P43944386 • **POLLED***

NJW 98S DURANGO 44U
KT BUILT TUFF 1010
KT MS R117 RIB EYE 9177
DLF / HYF / IEF
CMR GVP MR MATERNAL 156T
NJW 17Y 156T FOREVER126B
NJW 51U 38W FOREVER 17Y

THM DURANGO 4037
NJW 9126J DEW DOMINO 98S
SHF RIB EYE M326 R117
KT MS 122L ONLINE 4011
PW VICTOR BOOMER P606
JG WCN VICTRA 17 2103
NJW 76S P20 BEEF 38W
NJW R125 67M FOREVER 51U

Moderate in height, but a heifer that weighs up heavy and is big ribbed. Dam is a big ribbed, high producer. We used her sire 1010 for his low birth, top udder producing ability.
- Top 1% Udder, Teat / Top 30% BW, SC, Marb
- *Adj. REA* **10.00** / *Adj. MARB* **4.23** / *Adj. RIB FAT* **0.25**

Act. BW **70**
Adj. WW/WR **606/98**
Adj. YW/YR **884/106**
Dam's Age **4**
Eye Pigment
RE **0** / LE **0**

CED	BW	WW	YW	MILK	M&G	SC	Udder	Teat	REA	MARB	$CHB
-0.7	1.7	56	82	27	54	1.2	1.50	1.60	.15	.17	83

230F NJW 183D 6D DAYDREAM 230F

3/02/2018 • P43943337 • POLLED

LJR 023R WHITMORE 10W
NJW 137B 10W WHIT 6D
BW 83W 38W LOVELY 137B
DLF / HYF / IEF
NJW 135U 88X COWBOSS 91B
NJW 73S 91B DREAM ON 183D
NJW P606 72N DAYDREAM 73S

KJ C&L J119 LOGIC 023R
LJR MICKEY 278N
NJW 76S P20 BEEF 38W
BW 73S M326 LOVELY 83W
NJW 98S R117 RIBEYE 88X
NJW 4037 34S DURANGO VACA 135U
PW VICTOR BOOMER P606
NJW 94J DEW 72N

Low birth, calving ease female who is ultra feminine and pretty. She will mature into an attractive, moderate-framed cow. Pedigree is stacked with all our best cow families!

- Top 1% REA, CHB / Top 5% BW, Udder / Top 10% CE, Udder, Marb
- *Adj. REA* **10.10** / *Adj. MARB* **4.34** / *Adj. RIB FAT* **0.20**

Act. BW **68**
Adj. WW/WR **568/92**
Adj. YW/YR **857/103**
Dam's Age **2**
Eye Pigment
RE **100** / LE **100**

CED	BW	WW	YW	MILK	M&G	SC	Udder	Teat	REA	MARB	$CHB
8.3	-0.3	51	85	30	55	0.4	1.40	1.30	.85	.26	129

Granddam 73S

255F NJW 177B 203D FASHION 255F

3/13/2018 • P43943332 • POLLED

NJW 135U 10Y HOMETOWN 27A
NJW 76S 27A LONG RANGE 203D ET
NJW 55N STARDUST 76S
DLF / HYF / IEF
NJW 67U 28M BIG MAX 63Y
NJW 86R 63Y FASHION 177B
NJW 8E 57F EMMA 86R

NJW 73S W18 HOMETOWN 10Y
NJW 4037 34S DURANGO VACA 135U
NJW BW TRAILDUST 161L
NJW 57G SPIRIT QUEEN 55N
GOLDEN-OAK 4J MAXIUM 28M
NJW 4037 80L FAITH 67U
REMITALL EMBRACER 8E
RU 20X FASHION 57F

A young, feminine, clean made heifer with striking color and markings. We are excited with our first crop of Long Range calves and look forward to getting them in production.

- Top 10% CE, CEM, Udder, Teat
- *Adj. REA* **8.90** / *Adj. MARB* **4.65** / *Adj. RIB FAT* **0.25**

Act. BW **78**
Adj. WW/WR **572/93**
Adj. YW/YR **831/100**
Dam's Age **4**
Eye Pigment
RE **85** / LE **0**

CED	BW	WW	YW	MILK	M&G	SC	Udder	Teat	REA	MARB	$CHB
8.9	2.1	46	80	26	49	0.5	1.30	1.40	.22	.11	80

261F NJW 51B 203D TURQUOISE 261F

3/16/2018 • P43943391 • POLLED

NJW 135U 10Y HOMETOWN 27A
NJW 76S 27A LONG RANGE 203D ET
NJW 55N STARDUST 76S
DLF / HYF / IEF
NJW 76S P20 BEEF 38W
NJW 34S 38W TURQUOISE 51B ET
NJW P606 80L DAYDREAM 34S

NJW 73S W18 HOMETOWN 10Y
NJW 4037 34S DURANGO VACA 135U
NJW BW TRAILDUST 161L
NJW 57G SPIRIT QUEEN 55N
SHF PROGRESS P20
NJW 55N STARDUST 76S
PW VICTOR BOOMER P606
NJW 12E PRAIRIE 80L

Very well made, good looking, young Long Range daughter that will catch your eye. She is backed by tremendous cow power ...73S, 76S twice, 80L, 135U plus herd sires P606, 10Y, 27A and Beef 38W.

- Top 5% CE, SC, CEM, Teat, Udder / Top 20% BW, Milk
- *Adj. REA* **10.10** / *Adj. MARB* **4.03** / *Adj. RIB FAT* **0.28**

Act. BW **76**
Adj. WW/WR **554/97**
Adj. YW/YR **826/97**
Dam's Age **4**
Eye Pigment
RE **100** / LE **100**

CED	BW	WW	YW	MILK	M&G	SC	Udder	Teat	REA	MARB	$CHB
9.0	1.3	50	81	28	53	1.5	1.40	1.50	.31	.11	88

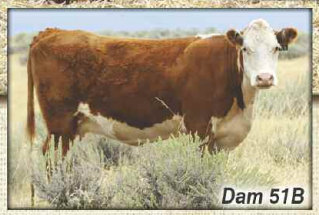
Dam 51B

Paternal Granddam 12A

266F NJW 72B 168C MONTANA 266F

*3/25/2018 • P43945691 • **HOMO PLD***

KT BUILT TUFF 1010
NJW 12A 1010 TUFF 168C
NJW 25W 8Y SPIRITQUEEN 12A
DLF / HYF / IEF
NJW 73S W18 HOMEGROWN 8Y
NJW 50U 8Y MONTANA 72B
NJW 1S 94R MONTANA 50U

NJW 98S DURANGO 44U
KT MS R117 RIB EYE 9177
NJW 73S W18 HOMEGROWN 8Y
NJW 76S P20 SPIRITUAL 25W
SHF WONDER M326 W18
NJW P606 72N DAYDREAM 73S
TH 14M 63N TUNDRA 1S
NJW 76K CIMMARON GAL 94R

A very young, ***homozygous polled*** heifer with top udder, milk and birth numbers. Will be the kind to raise heifer bulls!
- Top 10% CE, Milk, CEM, Udder, Teat / Top 20% BW
- *Adj. REA* **8.90** / *Adj. MARB* **4.15** / *Adj. RIB FAT* **0.19**

Act. BW **78**
Adj. WW/WR **506/88**
Adj. YW/YR **753/89**
Dam's Age **4**
Eye Pigment
RE **100** / LE **100**

CED	BW	WW	YW	MILK	M&G	SC	Udder	Teat	REA	MARB	$CHB
8.4	1.0	44	77	31	53	1.4	1.40	1.40	.08	.01	85

Dam 73S

269F NJW 73S 33B DREAM 269F

*3/29/2018 • P43944965 • **POLLED***

LJR 023R WHITMORE 10W
NJW 160Z 10W WHIT 33B
NJW 73S 88X DAYDREAM 160Z
DLF / HYF / IEF
PW VICTOR BOOMER P606
NJW P606 72N DAYDREAM 73S
NJW 94J DEW 72N

KJ C&L J119 LOGIC 023R
LJR MICKEY 278N
NJW 98S R117 RIBEYE 88X
NJW P606 72N DAYDREAM 73S
REMITALL BOOMER 46B
PW VICTORIA 964 8114
RU 20X BOULDER 57G
NJW D32 CLAIRE 94J

Sale feature! Seldom do we part with a daughter of 73S! A natural calf and raised on 73S at age 12, Lot 269F posted a WR 118 and also had a WR 118! She also scanned the largest ribeye at 12.30! You will love her length, thickness, big top and strong genetic value!
- Top 1% WW, YW, M&G, REA / Top 5% Milk, Udder, CHB
- *Adj. REA* **12.30** / *Adj. MARB* **3.74** / *Adj. RIB FAT* **0.22**

Act. BW **90**
Adj. WW/WR **676/118**
Adj. YW/YR **996/118**
Dam's Age **12**
Eye Pigment
RE **100** / LE **50**

CED	BW	WW	YW	MILK	M&G	SC	Udder	Teat	REA	MARB	$CHB
-1.8	4.8	70	115	35	70	1.0	1.40	1.30	.78	-.16	123

Full Sister 108D

274F NJW 137X 8Y FAITH 274F ET

*2/14/2018 • P43943270 • **POLLED***

SHF WONDER M326 W18
NJW 73S W18 HOMEGROWN 8Y
NJW P606 72N DAYDREAM 73S
DLF / HYF / IEF
UPS DOMINO 3027
NJW 67U 3027 VACA 137X
NJW 4037 80L FAITH 67U

KCF BENNETT 3008 M326
SHF GOVERNESS 236G L37
PW VICTOR BOOMER P606
NJW 94J DEW 72N
CL 1 DOMINO 9126J
UPS MISS DIAMOND 1353
THM DURANGO 4037
NJW 12E PRAIRIE 80L

The product of our oldest cow family, Lot 274F is a full sister to our good 108D cow. This 8Y daughter has one of our highest milk numbers.
- Top 1% Milk / Top 5% M&G, CEM / Top 20% BW, SC / Top 30% CE, Udder, Marb
- *Adj. REA* **9.60** / *Adj. MARB* **3.74** / *Adj. RIB FAT* **0.25**

Act. BW **93**
Adj. WW/WR **613**
Adj. YW/YR **978**
Dam's Age **ET**
Eye Pigment
RE **50** / LE **80**

CED	BW	WW	YW	MILK	M&G	SC	Udder	Teat	REA	MARB	$CHB
5.5	1.4	44	77	42	64	1.2	1.30	1.20	.31	.18	93

276F NJW 149Z 88X LEXY 276F ET

2/15/2018 • P43943289 • POLLED

SHF RIB EYE M326 R117
NJW 98S R117 RIBEYE 88X
NJW 9126J DEW DOMINO 98S
DLF / HYF / IEF
NJW 73S M326 TRUST 100W
NJW 27R 100W LEXY 149Z
NJW 47N 27K NEVER MISS 27R

KCF BENNETT 3008 M326
HVH MISS HUDSON 83K 8M
CL 1 DOMINO 9126J
NJW 57G 74G DEW 5M
KCF BENNETT 3008 M326
NJW P606 72N DAYDREAM 73S
NJW MC WSF TRAIL BOSS 47N
NJW 43E PRAIRIE 27K

One of our top-end heifers, this 88X x Trust heifer will be a top cow. She's deep, broody and marked how we like them. She is low birth, high milk and scanned well. She was in heat picture day so didn't look her best.

- Top 10% CE, BW, Milk, M&G, CEM, Teat
- *Adj. REA* **9.20** / *Adj. MARB* **4.45** / *Adj. RIB FAT* **0.25**

Act. BW **77**
Adj. WW/WR **567**
Adj. YW/YR **866**
Dam's Age **ET**
Eye Pigment
RE **100** / LE **100**

CED	BW	WW	YW	MILK	M&G	SC	Udder	Teat	REA	MARB	$CHB
9.3	0.6	54	77	34	61	0.7	1.30	1.40	.39	.25	92

Dam 149Z

286F NJW 25B 88X MAXINE 286F ET

3/03/2018 • P43943877 • POLLED

SHF RIB EYE M326 R117
NJW 98S R117 RIBEYE 88X
NJW 9126J DEW DOMINO 98S
DLF / HYF / IEF
NJW 67U 28M BIG MAX 22Z
NJW 73S 22Z DREAMY MAXINE25BET
NJW P606 72N DAYDREAM 73S

KCF BENNETT 3008 M326
HVH MISS HUDSON 83K 8M
CL 1 DOMINO 9126J
NJW 57G 74G DEW 5M
GOLDEN-OAK 4J MAXIUM 28M
NJW 4037 80L FAITH 67U
PW VICTOR BOOMER P606
NJW 94J DEW 72N

A low birth, moderate, but really well made 88X daughter. A two year old full sister is one of my favorite first calvers this year with an immaculate udder and is raising a fat calf!

- Top 5% Milk, M&G, CEM / Top 10% Udder, Teat / Top 30% WW, YW, REA
- *Adj. REA* **11.10** / *Adj. MARB* **3.78** / *Adj. RIB FAT* **0.17**

Act. BW **78**
Adj. WW/WR **509**
Adj. YW/YR **826**
Dam's Age **ET**
Eye Pigment
RE **70** / LE **100**

CED	BW	WW	YW	MILK	M&G	SC	Udder	Teat	REA	MARB	$CHB
9.0	0.4	50	75	35	60	1.0	1.40	1.40	.49	.14	99

294F NJW PMH 17B SOURCE 294F ET

3/10/2018 • P43944958 • POLLED

TH 89T 755T STOCKMAN 475Z
TH 403A 475Z PIONEER 358C ET
TH 71U 17Y RITA 403A
DLF / HYF / IEF
NJW 67U 28M BIG MAX 22Z
NJW 73S 22Z DREAMY MAXINE17BET
NJW P606 72N DAYDREAM 73S

TH 223 71I VICTOR 755T
TH 16G 20N GEMINI 89T
TH 22R 16S LAMBEAU 17Y
TH 7N 45P RITA 71U
GOLDEN-OAK 4J MAXIUM 28M
NJW 4037 80L FAITH 67U
PW VICTOR BOOMER P606
NJW 94J DEW 72N

Very nicley designed heifer with a huge ribeye and high IMF. Dam is a big ribbed daughter of herd bull producer 73S.

- Top 5% REA / Top 10% YW, Teat / Top 20% WW, SC
- *Adj. REA* **12.50** / *Adj. MARB* **4.38** / *Adj. RIB FAT* **0.26**

Act. BW **86**
Adj. WW/WR **567**
Adj. YW/YR **885**
Dam's Age **ET**
Eye Pigment
RE **50** / LE **100**

CED	BW	WW	YW	MILK	M&G	SC	Udder	Teat	REA	MARB	$CHB
-3.7	3.5	60	100	24	54	1.2	1.30	1.40	.66	-.03	90

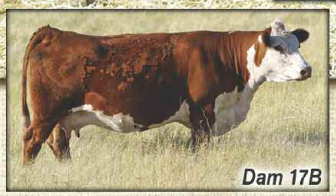
Dam 17B

Dam 73S

296F NJW 73S 38Y DAYDREAM 296F ET

*3/10/2018 • P43940590 • **POLLED***

ECR L18 EXTRA DEEP 9279
FHF 9279 DEADWOOD 38Y
FHF 51M RUBY 82S
DLF / HYF / IEF
PW VICTOR BOOMER P606
NJW P606 72N DAYDREAM 73S
NJW 94J DEW 72N

GO EXCEL L18
OXH CHRISTI 0028
FHF 0024 STARBUCK 51M
FHF 10G RUBY 7J
REMITALL BOOMER 46B
PW VICTORIA 964 8114
RU 20X BOULDER 57G
NJW D32 CLAIRE 94J

An own daughter of 73S! ***Homozygous polled***, feminine, long and smoothly made. Our Deadwood heifers have made really good cows with lots of milk. A rare chance to own a sister to 8Y, 10Y, Trust and Hutton!

- Top 1% Milk, REA, CHB / Top 5% M&G, Teat / Top 30% Udder
- *Adj. REA* **11.50** / *Adj. MARB* **3.63** / *Adj. RIB FAT* **0.15**

Act. BW **78**
Adj. WW/WR **558**
Adj. YW/YR **802**
Dam's Age **ET**
Eye Pigment
RE **100** / LE **100**

CED	BW	WW	YW	MILK	M&G	SC	Udder	Teat	REA	MARB	$CHB
-2.4	2.7	49	71	39	64	0.7	1.30	1.50	1.05	-.06	124

Dam U33

298F NJW U33 2059 VERA 298F ET

*3/10/2018 • P43940592 • **POLLED***

NJW 98S R117 RIBEYE 88X
C STOCKMAN 2059 ET
C NOTICE ME
DLF / HYF / IEF
KCF BENNETT 3008 M326
SHF LADY M326 U33 ET
SHF GOVERNESS 236G L37

SHF RIB EYE M326 R117
NJW 9126J DEW DOMINO 98S
C -S PURE GOLD 98170
HH MISS ADVANCE 104A
RRH MR FELT 3008
KCF MISS 459 F284
MM RSM STOCKMASTER 512
SHF INTERSTATE D03 G80

Very feminine, young heifer out of a full sister to Wonder and out of the 88X son Stockman 2059. Note her high IMF scan!

- Top 10% Marb / Top 30% Milk, Teat, CHB
- *Adj. REA* **9.60** / *Adj. MARB* **4.50** / *Adj. RIB FAT* **0.18**

Act. BW **70**
Adj. WW/WR **592**
Adj. YW/YR **836**
Dam's Age **ET**
Eye Pigment
RE **80** / LE **100**

CED	BW	WW	YW	MILK	M&G	SC	Udder	Teat	REA	MARB	$CHB
-1.2	4.2	53	78	27	53	1.3	1.20	1.30	.51	.24	111

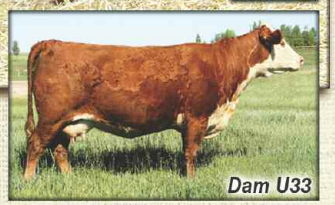
Dam U33

299F NJW U33 2059 VERA 299F ET

*3/10/2018 • P43940593 • **POLLED***

NJW 98S R117 RIBEYE 88X
C STOCKMAN 2059 ET
C NOTICE ME
DLF / HYF / IEF
KCF BENNETT 3008 M326
SHF LADY M326 U33 ET
SHF GOVERNESS 236G L37

SHF RIB EYE M326 R117
NJW 9126J DEW DOMINO 98
C -S PURE GOLD 98170
HH MISS ADVANCE 104A
RRH MR FELT 3008
KCF MISS 459 F284
MM RSM STOCKMASTER 512
SHF INTERSTATE D03 G80

Young, feminine and pretty Stockman 2059 out of a full sister to Wonder. Note here 4.94 IMF scan!

- Top 20% Marb, SC, REA, CHB / Top 30% Milk
- *Adj. REA* **10.00** / *Adj. MARB* **4.94** / *Adj. RIB FAT* **0.19**

Act. BW **83**
Adj. WW/WR **673**
Adj. YW/YR **858**
Dam's Age **ET**
Eye Pigment
RE **0** / LE **100**

CED	BW	WW	YW	MILK	M&G	SC	Udder	Teat	REA	MARB	$CHB
0.7	3.1	49	76	27	51	1.3	1.20	1.10	.50	.22	110

COMMERCIAL HEIFERS

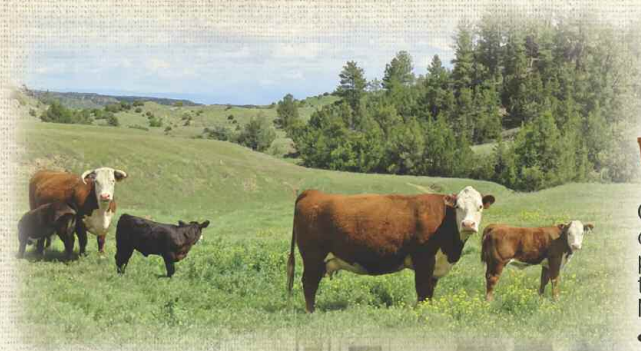

VISBORG RANCH YEARLING HEIFERS

Offering 6 outstanding, Brockle-Faced / Baldy yearling heifers from our friend and customer Dee Visborg, Sheridan, WY. They are purebred Hereford / commercial breeders who have been buying top-end bulls from us for a number of years. They originally bought NJW herd sire 27A and he ran their pastures for several years.

- **Dams of heifers are sired by NJW bulls**
- **Sires of heifers are from Felton Angus, MT**
- **Born March 2018**
- **Bangs Vaccinated plus pre-breeding shots BovaSheild Gold 5 VL5HB and Autogenous Footrot / Pinkeye vaccine**
- **Poured with Dectomax**
- **Heifers located at NJW**

Ned, Bell & Dee

WEATHERS YEARLING HEIFERS

Offering 15 outstanding Baldy yearling heifers from customers Nathen & Nikki weathers, Yuma, CO. These heifers are sorted out of their replacements and will be sold in three sire groups. They keep impeccable records so you can get detailed data and vaccination records.

- **Bangs Vaccinated plus pre-breeding shots of BovaShield 5 VL5FP and Ultrachoice 7**
- **Poured with Cylence & Dectomax**
- **Heifers will be on display at NJW on sale day**
- **Videos are online at NJWHerefords.com**
- *For more info, contact:* **Nathen 970/630-3595, Nikki 970/630-9545, Danny Calderwood 970/759-2270**

LOT A **5 Hd.** *...sired by NJW Ridge 103C, out of two yr. old heifers sired by Bear Mtn Titan 4045 & Schiefelbein Effective 61. Avg. BW 69 / Avg. WW 677 / Avg. Birth Date 1/30/18. ID's: F003, F006, F007, F008, F012.*

LOT B **5 Hd.** *...sired by NJW Hometown 27A. Avg. BW 82 / Avg. WW 656 / Avg. Birth Date 2/21/18. ID's: F025, F028, F057, F079, F093.*

LOT C **5 Hd.** *...sired by NJW Long Range 203D. Avg. BW 88 / Avg. WW 703 / Avg. Birth Date 2/22/18. ID's: F040, F052, F061, F062, F101.*

L to R: Nathen & Nikki Weather, Ty & Tenley; Danny & Ashlyn Calderwood

Denver 2012 Supreme Champion Hereford and Nat'l Champion Polled Hereford Bull!

NJW 73S M326 TRUST 100W ET

2/24/2009 P43002897

RRH MR FELT 3008
KCF BENNETT 3008 M326
KCF MISS 459 F284
DLF / HYF / IEF
PW VICTOR BOOMER P606
NJW P606 72N DAYDREAM 73S
NJW 94J DEW 72N

FELTONS 517
RRH MS VICT 6191
FELTONS 459
KCF MISS X4 B156
REMITALL BOOMER 46B
PW VICTORIA 964 8114
RU 20X BOULDER 57G
NJW D32 CLAIRE 94J

- **BW 88 / Adj. WW 716 / Adj. YW 1185**
- ***A Hereford 13-Trait Leader!***
- ***Proven,*** breed leading genetics with extra style, pigment, shape, eye appeal, balance! His milky daughters have done a tremendous job across the country! Powerful sons are equally in demand! Six years of NJW progeny avg. BW 83.5 lbs.
- Beautiful, elite P606 dam is backed by a cow family known for superb udders and the ability to produce at the top every year!
- ***Semen: $25/unit • Certificate: $75***
- *Owned with River Valley Polled Herefords, CAN*

CED	BW	WW ★	YW ★	M ★	M&G ★	CEM ★	Udder	Teat	SC	BF ★	REA ★	MB ★	$BMI ★	$BII ★	$CHB ★
-2.1	3.6	67	117	37	71	6.1	1.30	1.20	1.5	-.035	.86	.28	494	589	151

73S
Dam of Trust, 8Y & 10Y

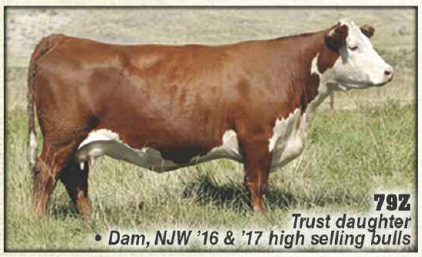

79Z
Trust daughter
• Dam, NJW '16 & '17 high selling bulls

149Z
Trust Daughter

NJW 76S P20 BEEF 38W ET

2/11/2009 P43002917

FELTONS LEGEND 242
SHF PROGRESS P20
SHF INTRSTATE D03 G06 ET
CHB / DLF / HYF / IEF
NJW BW TRAILDUST 161L
NJW 55N STARDUST 76S
NJW 57G SPIRIT QUEEN 55N

FELTONS DOMINO 774
FELTONS G15
SHF INTERSTATE 20X D03
MM CISCO LADY 203
NJW 6Z WRANGLER 20E
SDL VLY LADYSPORT 120
RU 20X BOULDER 57G
GK SPIRIT QUEEN 42A

- **BW 88 / Adj. WW 725 / Adj. YW 1137**
- ***A Hereford 11-Trait Leader!***
- Soggy, easy keeping and out of one of the best cows on the ranch! Dam has beautiful, level, tight udder with small teats and rich milk.
- Daughters are his strong point and they are tremendous brood cows!
- ***Semen: $25/unit • Certificate: $75***

CED ★	BW	WW	YW	M ★	M&G ★	CEM ★	Udder ★	Teat ★	SC	BF ★	REA	MB ★	$BMI ★	$BII ★	$CHB
9.5	0.9	43	65	36	58	6.4	1.40	1.40	1.3	-.035	.34	.25	365	433	92

36Z
Beef Daughter

16Y
Beef Daughter

144Y
Beef Daughter

NJW 73S W18 HOMEGROWN 8Y ET

2/01/2011 P43214852

KCF BENNETT 3008 M326
SHF WONDER M326 W18 ET
SHF GOVERNESS 236G L37
DLF / HYF / IEF
PW VICTOR BOOMER P606
NJW P606 72N DAYDREAM 73S
NJW 94J DEW 72N

RRH MR FELT 3008
KCF MISS 459 F284
MM RSM STOCKMSTR 512
SHF INTERSTATE D03 G80
REMITALL BOOMER 46B
PW VICTORIA 964 8114
RU 20X BOULDER 57G
NJW D32 CLAIRE 94J

- **BW 94 / Adj. WW 776 / Adj. YW 1268**
- ***The Cowman's Kind!***
- ***Our Most Consistent Breeding Bull!*** A real "changer," 8Y adds body mass, power, doing-ability and payweight to his sons. Daughters are broody, yet feminine, with really good udders and rich milk. Daughters are some of our top cows! Avg. BW on four NJW calf crops 82 lbs. Ideal pigment and eye set!
- ***Homozygous Polled!***
- 2012 NILE Supreme Champion Bull
- *Owned with Pablo Herrera, Argentina*

Semen: $25/unit
Certificate: $75
Foreign Semen Available

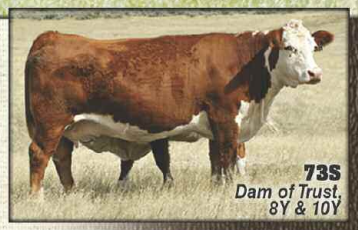
73S
Dam of Trust, 8Y & 10Y

CED	BW	WW	YW	M ★	M&G ★	CEM	Udder	Teat	SC	BF	REA ★	MB	$BMI	$BII	$CHB ★
-0.6	2.7	55	98	51	79	3.5	1.10	1.10	1.3	.047	.53	.10	293	361	108

12A
8Y Daughter

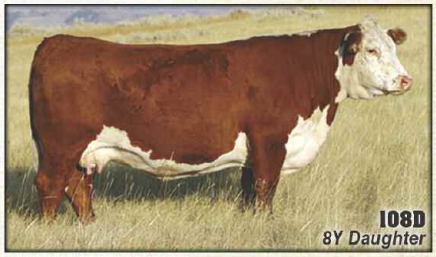
108D
8Y Daughter

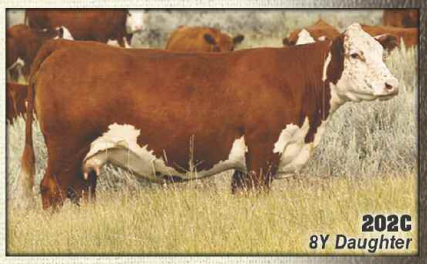
202C
8Y Daughter

NJW 73S W18 HOMETOWN 10Y ET

2/03/2011 P43214853

KCF BENNETT 3008 M326
SHF WONDER M326 W18 ET
SHF GOVERNESS 236G L37
DLF / HYF / IEF
PW VICTOR BOOMER P606
NJW P606 72N DAYDREAM 73S
NJW 94J DEW 72N

RRH MR FELT 3008
KCF MISS 459 F284
MM RSM STOCKMSTR 512
SHF INTERSTATE D03 G80
REMITALL BOOMER 46B
PW VICTORIA 964 8114
RU 20X BOULDER 57G
NJW D32 CLAIRE 94J

- **BW 90 / Adj. WW 739 / Adj. YW 1204**
- ***Tried & True!*** ...with nearly 5,000 progeny, 10Y offers one of the most accurate and predictable set of EPDs! He is ***Balanced in the Flesh*** and ***Balanced on Paper*** which makes him ***REAL*** and his progeny functional and dependable.
- Sire of Denver 2019 Grand Champion Female & 2018 Agribition Grand Champion Bull!
- ***Semen: $35/unit ...Certificate: $75***
  Foreign Semen Available
- *Owned with Perks Ranch, IL*

Denver 2013 Nat'l Champion Polled Hereford Bull & 2014 Res. Champion Polled Hereford Bull!

CED ★	BW	WW	YW	M ★	M&G ★	CEM	Udder	Teat	SC ★	BF	REA	MB ★	$BMI ★	$BII ★	$CHB ★
8.3	2.3	59	100	36	65	-1.9	1.30	1.30	1.5	.067	.43	.40	370	466	113

98B
10Y Two Yr. Old & her bull calf

165A
10Y Daughter

27A – *10Y Son*

Dam 76S

Foreign Semen Available
Sexed Semen Available

NJW 76S 27A LONG RANGE 203D ET

2/29/2016 P43722086

NJW 73S W18 HOMETOWN 10Y
NJW 135U 10Y HOMETOWN 27A
NJW 4037 34S DURANGO VACA 135U
DLF / HYF / IEF
NJW BW TRAILDUST 161L
NJW 55N STARDUST 76S
NJW 57G SPIRIT QUEEN 55N

SHF WONDER M326 W18
NJW P606 72N DAYDREAM 73S
THM DURANGO 4037
NJW P606 80L DAYDREAM 34S
NJW 6Z WRANGLER 20E
SDL VLY LADYSPORT 120
RU 20X BOULDER 57G
GK SPIRIT QUEEN 42A

- Loads of volume, thickness, capacity and pigment.
- ***Denver 2019 Reserve Champion Senior Bull & NILE 2018 Supreme Champion Bull***
- Sire of "Pick of NJW Heifer Calves 2018"
- Dam is one of our best and known for her great udder ...also dam of Beef 38W & Salute 201C
- ***Avg. BW on 1st NJW Calf Crop 81 lbs.***
- **BW 95 / Adj. WW 760 / Adj. YW 1274**
- **Adj. REA 13.96 / Adj. MARB 3.64**
- ***Semen: $25/unit • Certificate: $75***

CED	BW	WW	YW	M	M&G	CEM	Udder	Teat	SC	BF	REA	MB	$BMI	$BII	$CHB
7.8	2.7	62	106	29	59	7.7	1.40	1.30	1.4	.047	.55	.02	305	375	100

199F
203D Daughter

203D

218F
203D Son

Dam 135U

NJW 135U 10Y HOMETOWN 27A

2/05/2013 P43385145

SHF WONDER M326 W18
NJW 73S W18 HOMETOWN 10Y ET
NJW P606 72N DAYDREAM 73S
DLF / HYF / IEF
THM DURANGO 4037
NJW 4037 34S DURANGO VACA 135U
NJW P606 80L DAYDREAM 34S

KCF BENNETT 3008 M326
SHF GOVERNESS 236G L37
PW VICTOR BOOMER P606
NJW 94J DEW 72N
CS BOOMER 29F
THM 7085 VICTRA 9036
PW VICTOR BOOMER P606
NJW 12E PRAIRIE 80L

- **BW 90 / Adj. WW 731 / Adj. YW 1112**
- A big volume beef bull with loads of muscle and balance. Sound, easy doing, extra pigment! ***The 10Y son we've been waiting for!***
- Avg. BW on three NJW crops 83 lbs.
- Sire of Denver 2019 Res. Senior Champion Bull & Champion Jr. Bull Calf! Denver 2019 Grand Champion Female is out of 27A's full sister!
- *Owned with Knox Bros., TX*
- ***Semen: $25/unit • Certificate: $75***

CED	BW	WW	YW	M	M&G	CEM	Udder	Teat	SC	BF	REA	MB	$BMI	$BII	$CHB
9.7	0.8	60	97	32	62	4.2	1.40	1.20	1.2	.047	.56	.16	397	478	105

203D
27A Son

36A – *Sister*

142C
Daughter

NJW POLLED HEREFORDS

Enjoying Life…
Heifer Calves on Dams, Late Summer

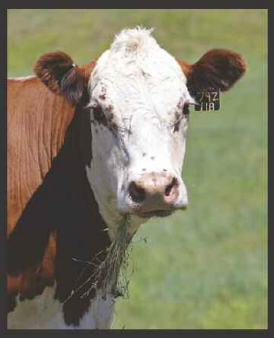

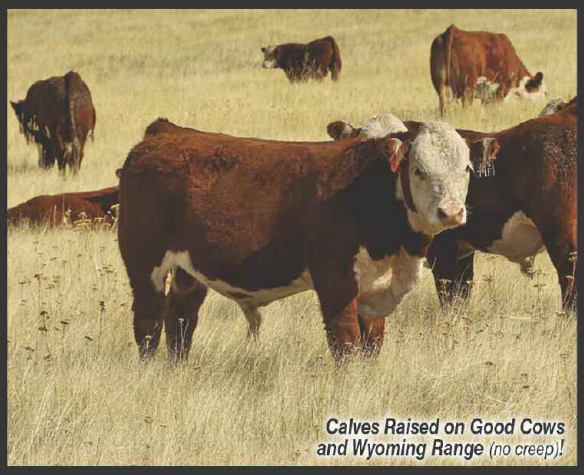

Calves Raised on Good Cows
and Wyoming Range *(no creep)!*

2019 Picture Day Crew!

Thanksgiving Tradition
…Trailing to Home Ranch for Winter!

Bull Calves and Dams

NJW POLLED HEREFORDS
Ned, Jan & Bell Ward
247A Decker Road • Sheridan, WY 82801

FIRST CLASS