

NJW

**POLLED
HEREFORDS**



ANNUAL BULL & FEMALE SALE
MARCH 27, 2024

WEDNESDAY, 1 PM MST
NJW South Ranch • Sheridan, WY

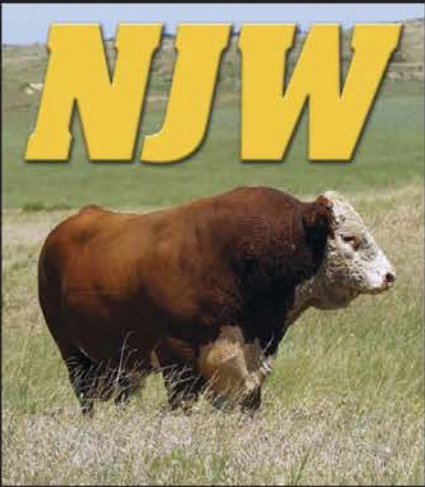

Bell & her new cabin!



Doss checking on the newborns!

NJW Ranch Family...

Picture Day 2024
...Jake & Doss, Ned & James



Bare Family ...Jake, Sasha & Doss!



Bell



Emilee Holt



Grant Goble



Casey



Rebel



Boone



James Cushman



Casey Beard



Ned & sister Gay



Luna
... You are missed!



Judith Fiedler
1935 - 2023
"Mom"

Sale cattle videos available at:
NJWHerefords.com

Welcome to NJW!

Our program and these cattle are the result of a passion and commitment to raising the most predictable, highest quality Herefords possible. We have developed these genetics by using bloodlines that fit our environment, selecting for balanced traits and culling! Buying bulls is a huge investment ...the genetics you choose today having tremendous long-term impact on your herd. Buying the RIGHT bull can transform your calves and their value in just one generation as well as affect your cowherd for the next 10 years. Again this year, in an attempt to offer you the most predictable, accurate EPDs, we have Genetically Enhanced each animal's EPDs. We believe these cattle are a forward moving set of "Genetic Tools" both to look at and on paper.

The average EPDs of all this year's sale bulls are:

CED	BW	WW	YW	MILK	M&G	SC	Udder	Teat	REA	MB	\$CHB
5.6	2.0	62	98	34	65	1.3	1.40	1.40	.61	.15	120

This year's sale heifers:

7.2	1.5	60	96	33	61	1.4	1.40	1.40	.58	.06	120
-----	-----	----	----	----	----	-----	------	------	-----	-----	-----

Breed averages:

3.3	2.7	55	88	26	54	1.0	1.30	1.30	.19	.14	104
-----	-----	----	----	----	----	-----	------	------	-----	-----	-----

These cattle were raised on Northern Wyoming and Southern Montana Range and their Mother's Milk only ...no creep! The average actual BW on all sale bulls is 86 lbs. The average actual BW on all sale heifers is 80 lbs. We develop our bulls to improve longevity and winter them here at the ranch on a limited amount of 15% grower and free choice grass hay.

Our goal is to produce easy doing, big bodied, thick and sound cattle with added performance that still maintain enough calving ease and high maternal traits. Our herd is very maternal and we demand our cows have good udders, are great mothers and calves be vigorous at birth! We expect our two yr. olds to raise bull calves to sell in the sale.

We make a special effort to get pictures of all sale bull dams, but keep in mind that most pictures were taken at Summer's end, a few days prior to weaning.

If you have questions or can't attend the sale, Ned and I are happy to help with selecting bulls to fit your program. The cow herd is located at our North Ranch and Bulls and Sale Heifers are at the South Ranch. Ranches are about 20 miles apart so allow extra time if you want to see both. If you are coming in on the 26th, please plan to join us for Supper at the South Ranch sale location!

Many Thanks! Ned & Jan Ward

BID LIVE VIA THE INTERNET...



Please register prior to sale day.
For questions or assistance, call
Katie Colyer 208/ 599-2962.

NJW **POLLED HEREFORDS**

ANNUAL PRODUCTION SALE

WEDNESDAY • 1 PM MST

MARCH 27, 2024

SALE LOCATION ...NJW SOUTH RANCH

(GPS Address) 888 Lower Prairie Dog Rd. • Sheridan, WY
CHB Lunch served 12 Noon

92 YEARLING BULLS • 8 18-MONTH OLD BULLS

41 YEARLING HEIFERS • 7 FALL BRED HEIFERS

1 PROVEN HERD SIRE

PICK OF THE 2024 HEIFER CALVES

Auctioneer Joe Goggins • 406/ 861-5664

Sale Representatives...

Kevin Murnin, American Hereford Assn. 406/ 853-4638

Curt Cox, Wyoming Roundup 307/ 630-4604

Marc & Jill Hotchkiss, Hereford America

Marc 605/ 210-1956 / Jill 605/ 490-1409

Logan Ipsen 916/ 947-2392

Alan Sears, Western Livestock Reporter 970/ 396-7521

Andy Rest, Cattle Business Weekley 406/ 670-5678

Dale Stith 918/ 760-1550 • Jim Reed 417/ 860-3102

Jay George 605/ 391-6230

Insurance Providers...

John Goggins, Western Livestock Reporter 406/ 698-4159

& American Live Stock / Markel Insurance

Devin Murnin, Novich Insurance 406/ 696-1502

SALE DAY PHONES:

Ned 307/ 751-8298 • Jan 307/ 751-9470

Jake Bare 406/ 780-0056 • Bell 307/ 751-6922

Emilee Holt 208/ 965-3130

THE NED & JAN WARD QUALITY PROGRAM

Ned, Jan & Bell Ward 406/ 757-0600

Ned (c) 307/ 751-8298 • Jan (c) 307/ 751-9470

Jake Bare (c) 406/ 780-0056 • Bell Ward (c) 307/ 751-6922

P.O. Box B • Sheridan, WY 82801

njwardherefords@gmail.com



AHA GE-EPD

The Power of Genomically Enhanced EPDs

The American Hereford Association (AHA) has embraced the use of genomics into their genetic evaluation by launching a first of its kind single step analysis that utilizes the marker effects of specific traits. Likewise, AHA is directly estimating accuracy values rather than approximating. The direct estimation of accuracy results in a more conservative value but a more accurate value than previous methodologies. The AHA is producing the most reliable genetic evaluation that is supported by Whole Herd TPR™ and genomics, which will give prospective buyers added confidence in purchasing young and unproven animals.

Buying animals that have a genomic profile incorporated into their Expected Progeny Difference (EPD) offers many advantages that allow for quicker breed and herd improvement. Below is a table showing the average increase in accuracy when buying a young animal with a Genomic Enhanced EPD (GE-EPD) versus an animal without a GE-EPD. Similarly, an effective progeny number increase is listed by trait that shows how many progeny equate to a genomic enhancement of a young animal (e.g. yearling). That's right, buying a young animal that has been genotyped is like having 2-17 progeny, depending on the trait. The proof gained on young, non-parent animals, through a genomic enhancement is valuable and greatly mitigates the risk and allows for more directed selection.

AHA Trait	Accuracy Improvement	Effective Progeny Number Increase*
Calving Ease	0.09	17
Birth Weight	0.12	8
Weaning Weight	0.14	12
Yearling Weight	0.16	9
Scrotal Circumference	0.17	6
Mature Cow Weight	0.12	4
Udder Suspension	0.17	7
Teat Size	0.17	7
Carcass Weight	0.11	3
Fat	0.08	2
Rib-Eye Area	0.07	2
Marbling	0.10	3

* Effective Progeny Number Increase (EPNI)- EPNI is the difference gained for genotyped animals versus non-genotyped animals.



**All NJW Sale Cattle
Are Tested!**



GENERAL INFORMATION

Sale Location: NJW South Ranch, 888 Lower Prairie Dog Rd., Sheridan, WY ...off I-90 at Sheridan, WY take Exit 23, go East on Hwy. 336 for 3.5 miles, turn left on to Lower Prairie Dog Rd., drive 9 miles to sale barn on your left. **Set your GPS when you turn on Hwy. 336 as it will take you on best route!**

Airports: Sheridan, WY for private planes and served by United Airlines or Billings, MT...145 miles from the ranch.

Motels: Sheridan, WY

Comfort Inn (located on hwy. to Ranch) 307/ 675-1101

...Ask for NJW Bull Sale Rate \$104

Nelson Inn, 307/ 742-7637 (Airbnb, real nice)

...NJW Bull Sale Rate \$125

Hampton, 307/ 673-2734

Terms: Cash or check. Each animal to be sold to the highest bidder. The auctioneer shall settle any disputes as to bids. All cattle are to be paid for by the purchaser during or immediately after the sale and will not be released until settlement has been made. Each animal becomes the property of the buyer immediately after the animal is sold. Any death or injury thereafter falls upon the buyer. **Announcements concerning the cattle at the sale ring by the owners or the auctioneer take precedence over statements in this catalog.** All persons attending the sale do so at their own risk. Neither the owners, nor any person associated with the sale, assumes any liability, legal or otherwise.

Guarantee: We guarantee all livestock sold as sound breeders. If an animal fails to breed, it must be reported to NJW or returned in good condition and in compliance with the Wyoming Health Regulations. If an adjustment is required, it will be made with a replacement animal of equal value (or) credit of another animal of equal value in our NEXT sale. No adjustments will be made after nine (9) months.

Health: All sale bulls have passed a Breeding Soundness Exam. Please note that breeding soundness examinations are an indication of semen quality and reproductive health of the bull at the time of examination, not of their future fertility. Many factors including health, weather and nutrition will impact semen quality. We recommend that another breeding soundness exam be performed prior to use. All sale animals have been BVD ear notched and tested negative. **Health certificates will be furnished for shipment anywhere in the U.S. Since each State has different regulations on bulls coming from Wyoming, not all bulls will be able to get a Health Permit to go to every State on sale day!**

All NJW Sale Bulls have received a pre-breeding booster of Triangle 5, Citadel VL5, a Pinkeye/Footrot vaccine and poured with Cylence.

All NJW Sale Heifers have received a pre-breeding booster of Express FP5 VL5, Pinkeye/Footrot vaccine and poured with Ivomec.

All NJW sale bulls and heifers have been DNA tested through the American Hereford Association and have been parentage verified and GE-EPD evaluated. All potential MD and DB carriers have been tested and results noted in the sale catalog under their names or if noted as DBP tests were not complete at catalog press time and results will be noted on the sale day supplement sheet.

Delivery: Free delivery on Bulls and Heifers within 400 miles; balance at cost. Receive a \$50 discount per Bull or Registered Heifer you haul on sale day. We'll assist you with long distance delivery to be done as soon as possible after the sale.

GENETIC DEFECTS: If any 2024 sale animal is a carrier of a known genetic defect as of sale day (3-27-2024), it will be noted in the catalog footnotes below the animal's name. Potential carriers will be noted as well. The sale supplement sheet will verify any changes to the catalog.

• EPDs are current as of Feb. 15, 2024.

Take Note:

- Each animal's Lot # is same as his ID #.
- All cattle photos are untouched.
- In case of bad weather, please call or refer to website for any sale changes.

Sale Cattle Videos: Videos are available:

www.NJWHerefords.com or www.TheLivestockLink.com

Catalog Printed by: Wes and Andie Fishel-Carpenter
(Alphagraphics, Winston Salem, NC) • 336/ 403-7627

SELLING POSSESSION ONLY!



Sire 87G

216J | **NJW 119E 87G ENDORSEMENT 216J**
 03/07/2021 • P44272851 • HOMO POLLED • MDF, DBF

NJW 133A 6589 MANIFEST 87G ET
 DLF, IEF, HYF, MSUDF
NJW 8B 164C LEXY 119E

/S MANDATE 66589
 BW NJW 76S 8Y HOMESPUN 133A
 NJW 76S 88X CIRCLEBOSS 164C
 NJW 149Z 10W LEXY 8B

R LEADER 6964
 /S LADY DOMINO 0158X
 NJW 73S W18 HOMETOWN 10Y
 NJW 55N STARDUST 76S
 NJW 98S R117 RIBEYE 88X
 NJW 55N STARDUST 76S
 LJR 023R WHITMORE 10W
 NJW 27R 100W LEXY 149Z

BW 74 / Adj. WW 717 / Adj. YW 1254 / Dam's Age: 4
Actual SC 44 cm. / Pigment: RE 40% / LE 100%

■ An upstanding, "Always Looks Good" kind of bull with solid upper-end data! He's a calving-ease bull with extra muscle, growth, power and is exceptionally sound and good footed, plus has his sire's "signature" big hip and depth of body. Progeny are low birth and uniform with ultimate calving ease. A son, 94L, is our 2024 standout heifer bull. Dam is turning into a powerful bull producer and we will be using another son in our program.

■ **TERMS:** Select Sires has his semen rights leased, so terms will be: **Full Possession Only** with the buyer taking possession sale day. However, buyer agrees to make 216J available to Select Sires for collection (at buyer's convenience, between breeding seasons) if Select Sires should ever need to collect him again.

■ **Sells with 100 units of "In-Herd Use Only Semen" which is located at World West Sire Services.**

■ **SELLING FULL POSSESSION ONLY!**

GED	BW	WW	YW	MILK	M&G	SC	Udder	Teat	REA	MARB	CHB
14.2	-0.8	58	95	27	56	1.4	1.40	1.20	.42	.15	122



216J as a Yearling



Dam 119E



Son 94L



Daughter 3L



Daughter 7L



8L **NJW 140J 10H TUFF 8L**
 01/22/2023 • P44453285 • HETEROZYGOUS PLD • MDF, DBF

NJW 281F 168C TUFF 10H
 NJW 12A 1010 TUFF 168C
 NJW 160B 028X DAYDREAM 281F

NJW 205G 84G RITA 140J
 NJW 25E 81E HISTORIC 84G
 NJW 79Z 6589 RITA 205G

KT BUILT TUFF 1010
 NJW 25W 8Y SPIRITQUEEN 12A
 CHURCHILL SENSATION 028X
 NJW 73S 38W DAYDREAM 160B
 NJW 160B 028X HISTORIC 81E
 NJW 31B 164C WILLOW 25E
 /S MANDATE 66589
 BW 91H 100W RITA 79Z

■ I really like this low birth, complete bull. Big topped and full of meat with extra look and muscle, he has the right pigment and color, plus he's super sound moving. Use on your heifers, then turn him with cows. All cows in his pedigree have exceptional udders with very small teats, including his two-year-old dam.
 ■ Top 1% Udder & Teat; Top 10% CE; Top 15% BW; Top 20% SC

Act. BW	78
Adj. WW/WR	700/100
Adj. YW/YR	1248/101
Adj. SC cm.	38
Dam's Age	2
Eye Pigment:	
RE	100 LE 100

CED	BW	WW	YW	MILK	M&G	SC	Uddr	Teat	REA	MARB	CHBS
9.7	1.0	52	77	26	52	1.3	1.50	1.60	.36	-.01	84



10L **NJW 39J 4040 FORT KNOX 10L**
 01/24/2023 • P44490597 • POLLED • MDF, DBF

BOYD FT KNOX 17Y XZ5 4040
 TH 22R 16S LAMBEAU 17Y
 DOSS MY EYES ADORE U DHZ5

NJW 79Z 27C RITA 39J ET
 NJW 73S 38W RIMROCK 27C
 BW 91H 100W RITA 79Z

TH 121L 63N TUNDRA 16S
 TH 62N 3L KELSEY 22R
 BOYD WORLDWIDE 9050
 DHF COVER GIRL C902
 NJW 76S P20 BEEF 38W
 NJW P606 72N DAYDREAM 73S
 NJW 73S M326 TRUST 100W
 REMITALL RITA 91H

■ A Top-End Heifer Bull Choice with plenty of shape, balance and style. This guy is backed with tremendous udder and maternal value as well as the best of our program on his bottom side. I admired and watched this pair all summer. We're eager for his two-year-old dam to excel in our herd.
 ■ Top 5% CE, Udder & Teat; Top 15% BW & REA; Top 35% Milk & M&G

Act. BW	70
Adj. WW/WR	664/95
Adj. YW/YR	1134/91
Adj. SC cm.	33
Dam's Age	2
Eye Pigment:	
RE	100 LE 100

CED	BW	WW	YW	MILK	M&G	SC	Uddr	Teat	REA	MARB	CHBS
11.7	0.8	58	87	29	58	0.5	1.40	1.50	.66	.05	116



13L **NJW 3J 326G FORT 13L**
 01/25/2023 • P44450076 • HORNED

NJW 133A 4040 FORT 326G ET
 BOYD FT KNOX 17Y XZ5 4040
 BW NJW 76S 8Y HOMESPUN 133A

NJW 139C 18051 LEXY 3J
 JW B716 DEVOUT 18051
 NJW 149Z 88X LEXY 139C ET

TH 22R 16S LAMBEAU 17Y
 DOSS MY EYES ADORE U DHZ5
 NJW 73S W18 HOMETOWN 10Y
 NJW 55N STARDUST 76S
 KCF BENNETT DEVOUT B716
 JW 936 DOMINETTE 1674
 NJW 98S R117 RIBEYE 88X
 NJW 27R 100W LEXY 149Z

■ Excellent heifer bull choice that is deep front to back and through the twist. His hard working two-year-old dam is a half-sister to our herdsire Ridge 254G and on the top side his sire is a half-brother to our Manifest 87G bull. Also notice this guy's exceptional udder and teat value.
 ■ Top 1% Udder & Teat; Top 5% CE & BW; Top 10% MARB; Top 20% SC

Act. BW	66
Adj. WW/WR	635/90
Adj. YW/YR	1156/93
Adj. SC cm.	40
Dam's Age	2
Eye Pigment:	
RE	100 LE 50

CED	BW	WW	YW	MILK	M&G	SC	Uddr	Teat	REA	MARB	CHBS
13.0	-2.2	42	64	26	46	1.3	1.60	1.70	-.14	.36	110



Dam 3J and 13L

16L**NJW 210J 254G RIDGE 16L**

01/25/2023 • P44450081 • SCURRED • DBF

NJW 139C 103C RIDGE 254G
NJW 73S 38W RIDGE 103C
NJW 149Z 88X LEXY 139C**NJW 53B 150E DEW 210J**
NJW 1B 72C ON DUTY 150E
NJW 5M 38W DEW 53BNJW 76S P20 BEEF 38W
NJW P606 72N DAYDREAM 73S
NJW 98S R117 RIBEYE 88X
NJW 27R 100W LEXY 149Z
NJW 79Z 22Z HEAVY DUTY 72C
NJW 12T Y449 COW MADE 1B
NJW 76S P20 BEEF 38W
NJW 57G 74G DEW 5M

■ Shapely, upstanding, strong topped, easy doing low birth bull out of a two-year-old On Duty daughter that gave her all on her first calf. Will make a great set of steers and a beautiful set of high milk, top uddered females.

■ Top 1% Milk, Udder & Teat; Top 5% SC & M&G; Top 25% CE; Top 30% REA

Act. BW **74**
Adj. WW/WR **764/109**
Adj. YW/YR **1266/102**
Adj. SC cm. **39**
Dam's Age **2**
Eye Pigment:
RE **100 LE 100**

CED	BW	WW	YW	MILK	M&G	SC	Uddr	Teat	REA	MARB	CHBS
6.4	2.2	59	92	43	73	1.6	1.50	1.70	.53	.08	102

**21L****NJW 196J 88X RIBEYE 21L**

01/26/2023 • P44453290 • SCURRED

NJW 98S R117 RIBEYE 88X ET
SHF RIB EYE M326 R117
NJW 9126J DEW DOMINO 98S**NJW 119D 81E FAITH 196J**
NJW 160B 028X HISTORIC 81E
NJW 165A 156T FAITH 119DKCF BENNETT 3008 M326
HVV MISS HUDSON 83K 8M
CL 1 DOMINO 9126J
NJW 57G 74G DEW 5M
CHURCHILL SENSATION 028X
NJW 73S 38W DAYDREAM 160B
CMR GVP MR MATERNAL 156T
NJW 137X 10Y FAITH 165A

■ Balanced, big topped, deep and thick. Out of a very productive Historic two-year-old and sired by the "Timeless" value adding herd sire 88X! Very quiet disposition.

■ Top 20% BW & Udder; Top 35% CE, Milk & Teat

Act. BW **80**
Adj. WW/WR **713/101**
Adj. YW/YR **1241/100**
Adj. SC cm. **35**
Dam's Age **2**
Eye Pigment:
RE **100 LE 100**

CED	BW	WW	YW	MILK	M&G	SC	Uddr	Teat	REA	MARB	CHBS
4.9	1.3	53	70	30	57	0.8	1.30	1.30	.46	.13	84

**23L****NJW 193J 10H TUFF 23L**

01/27/2023 • P44450082 • SCURRED

NJW 281F 168C TUFF 10H
NJW 12A 1010 TUFF 168C
NJW 160B 028X DAYDREAM 281F**NJW 15G 326G RITA 193J**
NJW 133A 4040 FORT 326G
NJW 19E Z115 RITA 15GKT BUILT TUFF 1010
NJW 25W 8Y SPIRITQUEEN 12A
CHURCHILL SENSATION 028X
NJW 73S 38W DAYDREAM 160B
BOYD FT KNOX 17Y XZ5 4040
BW NJW 76S 8Y HOMESPUN 133A
SHF ZANE X51 Z115
NJW 11B 028X RITA 19E

■ Deep and easy doing with lots of top and body! A low birth, easy calving bull out of a beautiful two-year-old.

■ Top 1% Udder; Top 5% Teat; Top 15% CE, Milk & REA; Top 20% BW

Act. BW **78**
Adj. WW/WR **662/94**
Adj. YW/YR **1195/96**
Adj. SC cm. **37**
Dam's Age **2**
Eye Pigment:
RE **100 LE 100**

CED	BW	WW	YW	MILK	M&G	SC	Uddr	Teat	REA	MARB	CHBS
8.7	1.4	49	71	33	58	1.2	1.50	1.50	.66	.08	101

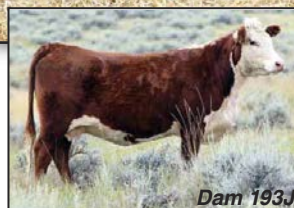

Dam 193J



27L **NJW 38J 254G RIDGE 27L**
01/27/2023 • P44450088 • SCURRED

NJW 139C 103C RIDGE 254G
NJW 73S 38W RIDGE 103C
NJW 149Z 88X LEXY 139C

NJW 21C 619D DAYDREAM 38J ET
BCC DOMINATOR 619D
NJW 73S 38W DAYDREAM 21C

NJW 76S P20 BEEF 38W
NJW P606 72N DAYDREAM 73S
NJW 98S R117 RIBEYE 88X
NJW 27R 100W LEXY 149Z
CL 1 DOMINO 215Z
BCC MISS BELL 206Z
NJW 76S P20 BEEF 38W
NJW P606 72N DAYDREAM 73S

- Extra body and big top on this moderate frame bull.
 - Top 1% Udder & Teat; Top 20% BW & Milk; Top 30% SC; Top 35% M&G
- | | |
|--------------|----------|
| Act. BW | 80 |
| Adj. WW/WR | 694/99 |
| Adj. YW/YR | 1235/100 |
| Adj. SC cm. | 36 |
| Dam's Age | 2 |
| Eye Pigment: | |
| RE | 100 LE 0 |

CED	BW	WW	YW	MILK	M&G	SC	Uddr	Teat	REA	MARB	CHBS
3.2	1.4	55	91	31	59	1.2	1.50	1.60	.37	.09	112



30L **BW 208D IOH TUFF 30L**
01/28/2023 • P44450093 • POLLED

NJW 281F 168C TUFF 10H
NJW 12A 1010 TUFF 168C
NJW 160B 028X DAYDREAM 281F

NJW 75A 38Y EDNA 208D
FHF 9279 DEADWOOD 38Y
BW 28X 10Y EDNA 75A ET

KT BUILT TUFF 1010
NJW 25W 8Y SPIRITQUEEN 12A
CHURCHILL SENSATION 028X
NJW 73S 38W DAYDREAM 160B
ECR L18 EXTRA DEEP 9279
FHF 51M RUBY 82S
NJW 73S W18 HOMETOWN 10Y
NJW 43T 4037 FOREVER EDNA 28X

- Very long bodied, solid marked and solid made.
 - Top 10% SC and Teat; Top 20% Milk; Top 25% CE; Top 30% BW & REA
- | | |
|--------------|------------|
| Act. BW | 92 |
| Adj. WW/WR | 648/98 |
| Adj. YW/YR | 1145/93 |
| Adj. SC cm. | 36 |
| Dam's Age | 7 |
| Eye Pigment: | |
| RE | 100 LE 100 |

CED	BW	WW	YW	MILK	M&G	SC	Uddr	Teat	REA	MARB	CHBS
6.2	2.0	50	72	34	59	1.5	1.20	1.40	.55	.07	121



31L **NJW 137C IOH TUFF 31L**
01/28/2023 • P44450095 • SCURRED

NJW 281F 168C TUFF 10H
NJW 12A 1010 TUFF 168C
NJW 160B 028X DAYDREAM 281F

NJW 76S 88X SPIRIT QUEEN 137C ET
NJW 98S R117 RIBEYE 88X
NJW 55N STARDUST 76S

KT BUILT TUFF 1010
NJW 25W 8Y SPIRITQUEEN 12A
CHURCHILL SENSATION 028X
NJW 73S 38W DAYDREAM 160B
SHF RIB EYE M326 R117
NJW 9126J DEW DOMINO 98S
NJW BW TRAILDUST 161L
NJW 57G SPIRIT QUEEN 55N

- Long bodied, growthy 10H son.
 - Top 5% CE, BW, Udder & Teat; Top 30% SC
- | | |
|--------------|------------|
| Act. BW | 80 |
| Adj. WW/WR | 664/100 |
| Adj. YW/YR | 1181/96 |
| Adj. SC cm. | 37 |
| Dam's Age | 8 |
| Eye Pigment: | |
| RE | 100 LE 100 |

CED	BW	WW	YW	MILK	M&G	SC	Uddr	Teat	REA	MARB	CHBS
11.5	-0.9	45	70	22	45	1.3	1.40	1.50	.49	-.03	94



32L **NJW 217J 326G FORT 32L**
01/28/2023 • P44450097 • POLLED

NJW 133A 4040 FORT 326G ET
BOYD FT KNOX 17Y XZ5 4040
BW NJW 76S 8Y HOMESPUN 133A

NJW 30G 20G TURQUOISE 217J
NJW 33E Z115 ZANE 20G
NJW 135U 81E TURQUOISE 30G

TH 22R 16S LAMBEAU 17Y
DOSS MY EYES ADORE U DHZ5
NJW 73S W18 HOMETOWN 10Y
NJW 55N STARDUST 76S
SHF ZANE X51 Z115
NJW 54C 394A LADYSPORT 33E
NJW 160B 028X HISTORIC 81E
NJW 4037 34S DURANGO VACA 135U

- Strong, upstanding Fort son raised by a good working two-year-old.
 - Top 1% Udder; Top 5% Teat; Top 20% REA; Top 30% YW & SC
- | | |
|--------------|----------|
| Act. BW | 84 |
| Adj. WW/WR | 698/99 |
| Adj. YW/YR | 1259/101 |
| Adj. SC cm. | 37 |
| Dam's Age | 2 |
| Eye Pigment: | |
| RE | 100 LE 0 |

CED	BW	WW	YW	MILK	M&G	SC	Uddr	Teat	REA	MARB	CHBS
-4.4	2.6	57	97	28	56	1.2	1.50	1.50	.59	.10	122



Sire CRR 971 Levitate 142



Paternal Granddam 8124

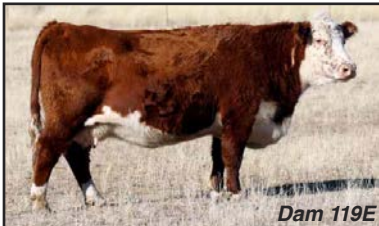

Dam 119E



■ Once you see this Herd Builder you won't forget him ...he's the fault-free kind that never has a bad day! Wide based, deep end to end, powerful and easy doing with a big square hip, stifle and loads of muscle. Free moving, very good footed and is **Homozygous Polled**. This is a bull to walk the pasture or show ring.

■ Top producing dam 119E is also the mother to our Endorsement 216J bull we own with Select Sires. We used his sire CRR 142 to bring in some elite, powerful, high maternal genetics to our program.

■ **Terms available sale day.**

Act. BW **102**
 Adj. WW/WR **739/112**
 Adj. YW/YR **1420/115**
 Adj. SC cm. **38**
 Dam's Age **6**
 Eye Pigment:
 RE **100 LE 100**

CED	BW	WW	YW	MILK	M&G	SC	Uddr	Teat	REA	MARB	CHBS
2.5	3.7	62	100	29	60	1.1	1.40	1.30	.28	-.06	80



Dam 84J & 40L

40L **NJW 84J 254C RIDGE 40L**
 01/31/2023 • P44450106 • POLLED • MDF

NJW 139C 103C RIDGE 254G
 NJW 73S 38W RIDGE 103C
 NJW 149Z 88X LEXY 139C
 NJW 76S P20 BEEF 38W
 NJW P606 72N DAYDREAM 73S
 NJW 98S R117 RIBEYE 88X
 NJW 27R 100W LEXY 149Z
NJW 227D 189G VACA 84J
 NJW 82B 203D LONG RANGE 189G
 NJW 17A 38Y VACA 227D
 NJW 76S 27A LONG RANGE 203D
 NJW 156X 38W BEEF 82B
 FHF 9279 DEADWOOD 38Y
 NJW 135U 10Y TURQUOISE 17A

■ Long and eye catching with some muscle and top. Out of a very nice two-year-old.
 ■ Top 1% Udder & Teat; Top 15% BW; Top 20% SC & M&G; Top 30% REA

Act. BW **74**
 Adj. WW/WR **685/97**
 Adj. YW/YR **1254/101**
 Adj. SC cm. **37**
 Dam's Age **2**
 Eye Pigment:
 RE **100 LE 100**

CED	BW	WW	YW	MILK	M&G	SC	Uddr	Teat	REA	MARB	CHBS
7.3	1.2	53	86	35	62	1.3	1.50	1.60	.56	-.05	96

35L **NJW 119E 142 PROUD 35L**
 01/29/2023 • P44452209 • HOMO POLLED • MDF, DBF

CRR 971 LEVITATE 142
 CRR 8Y LEVERAGE 971
 CRR 6015 ECLIPSE 8124
NJW 8B 164C LEXY 119E
 NJW 76S 88X CIRCLEBOSS 164C
 NJW 149Z 10W LEXY 8B
 NJW 73S W18 HOMEGROWN 8Y
 CRR 200Z NADEAN 402
 PYRAMID FRONT RANGE 6015
 CRR 713 ECLIPSE 192
 NJW 98S R117 RIBEYE 88X
 NJW 55N STARDUST 76S
 LJR 023R WHITMORE 10W
 NJW 27R 100W LEXY 149Z

■ Top 5% Udder; Top 25% WW & YW; Top 30% Teat; Top 35% Milk



47L **NJW 209F 142 LEVITATE 47L**
 02/01/2023 • P44452213 • SCURRED • MDF, DBF

CRR 971 LEVITATE 142
 CRR 8Y LEVERAGE 971
 CRR 6015 ECLIPSE 8124
NJW 160Z 4040 DAYDREAM 209F
 BOYD FT KNOX 17Y XZ5 4040
 NJW 73S 88X DAYDREAM 160Z
 NJW 73S W18 HOMEGROWN 8Y
 CRR 200Z NADEAN 402
 PYRAMID FRONT RANGE 6015
 CRR 713 ECLIPSE 192
 TH 22R 16S LAMBEAU 17Y
 DOSS MY EYES ADORE U DHZ5
 NJW 98S R117 RIBEYE 88X
 NJW P606 72N DAYDREAM 73S

■ Super soggy, easy doing and loaded with muscle. Will sire a super set of calves to push the scale down as well as a beautiful set of females.
 ■ Top 5% WW, YW, Milk, M&G & REA; Top 10% Teat; Top 15% SC; Top 20% Udder & CHB

Act. BW **100**
 Adj. WW/WR **723/109**
 Adj. YW/YR **1287/104**
 Adj. SC cm. **40**
 Dam's Age **5**
 Eye Pigment:
 RE **100 LE 100**

CED	BW	WW	YW	MILK	M&G	SC	Uddr	Teat	REA	MARB	CHBS
-0.2	4.9	70	118	38	73	1.4	1.30	1.40	.75	.01	134



48L **NJW 73J 254G RIDGE 48L**
02/02/2023 • P44452214 • SCURRED

NJW 139C 103C RIDGE 254G
NJW 73S 38W RIDGE 103C
NJW 149Z 88X LEXY 139C

NJW 76S 81E STARDUST 73J ET
NJW 160B 028X HISTORIC 81E
NJW 55N STARDUST 76S

NJW 76S P20 BEEF 38W
NJW P606 72N DAYDREAM 73S
NJW 98S R117 RIBEYE 88X
NJW 27R 100W LEXY 149Z
CHURCHILL SENSATION 028X
NJW 73S 38W DAYDREAM 160B
NJW BW TRAILDUST 161L
NJW 57G SPIRIT QUEEN 55N

■ The product of a super hard working, attractive two-year-old! This guy sports an adjusted WW 755 and is backed by some top maternal traits.
■ Top 1% Milk, Udder & Teat; Top 5% M&G; Top 20% SC & REA; Top 30% WW

Act. BW **90**
Adj. WW/WR **755/107**
Adj. YW/YR **1293/104**
Adj. SC cm. **39**
Dam's Age **2**
Eye Pigment:
RE **100 LE 100**

CED	BW	WW	YW	MILK	M&G	SC	Uddr	Teat	REA	MARB	CHBS
-0.2	3.5	61	94	41	71	1.3	1.50	1.60	.57	.05	103



56L **NJW 128F H086 HOUSTON 56L**
02/03/2023 • P44452219 • SCURRED

SHF HOUSTON D287 H086
SHF DAYBREAK Y02 D287
SHF MISS 14 20Z D223

NJW 31B 88X WILLOW 128F
NJW 98S R117 RIBEYE 88X
LJR MSU WILLOW 31B

SHF YORK 19H Y02
SHF MISS M326 T08
LOEWEN 44X 6X 20Z
SHF RADAR R125 T75
SHF RIB EYE M326 R117
NJW 9126J DEW DOMINO 98S
C&L CT FEDERAL 485T 6Y
LJR MSU SILVIA 301Y

■ Exceptional body length and pounds to go with a top set of numbers! Extra pigment, very dark color and a good dam complete this package.
■ Top 5% WW, YW, M&G & Udder; Top 10% Teat; Top 15% REA & CHB; Top 20% MARB

Act. BW **96**
Adj. WW/WR **699/103**
Adj. YW/YR **1257/100**
Adj. SC cm. **36**
Dam's Age **5**
Eye Pigment:
RE **100 LE 100**

CED	BW	WW	YW	MILK	M&G	SC	Uddr	Teat	REA	MARB	CHBS
3.3	3.5	75	120	31	68	1.1	1.40	1.40	.63	.24	138



Sire NJW 300G 20G Zane 148J

49L **NJW 1A 148J ZANE 49L**
02/02/2023 • P44450115 • HOMO POLLED • MDF, DBF

NJW 300G 20G ZANE 148J
NJW 33E Z115 ZANE 20G
NJW 76S 167Y STARDUST 300G

NJW 189Y 10W RITA 1A
LJR 023R WHITMORE 10W
NJW 91H R117 RITA 189Y

SHF ZANE X51 Z115
NJW 54C 394A LADYSPORT 33E
NJW 33TB 100W TRUST 167Y
NJW 55N STARDUST 76S
KJ C&L J119 LOGIC 023R
LJR MICKEY 278N
SHF RIB EYE M326 R117
REMITALL RITA 91H

■ **Homozygous Polled and a Sale Standout** both on paper and to look at! He has an upstanding, powerful presence, is super long bodied with added thickness and balance. His highly productive 10-year-old dam carries a WR 107, YR 105 on nine calves and is also the dam of our 2019 sale's high selling female. We've used sire 148J very heavily here!
■ Top 5% CE & Udder; Top 10% Teat; Top 15% M&G & WW; Top 20% BW, Milk, REA & MARB; Top 35% CHB

Act. BW **88**
Adj. WW/WR **685/104**
Adj. YW/YR **1274/103**
Adj. SC cm. **33**
Dam's Age **10**
Eye Pigment:
RE **100 LE 100**

CED	BW	WW	YW	MILK	M&G	SC	Uddr	Teat	REA	MARB	CHBS
11.8	1.4	65	94	32	64	0.4	1.40	1.40	.58	.24	124



60L **NJW 21F 158J RIDGE 60L**
02/05/2023 • P44450127 • **HOMOZYGOUS POLLED**

NJW 160Z 254G RIDGE 158J ET
NJW 139C 103C RIDGE 254G
NJW 73S 88X DAYDREAM 160Z

NJW 151D 53D BESS 21F
NJW 84B 10W JOURNEY 53D
NJW 49Y 8Y BESS 151D

NJW 73S 38W RIDGE 103C
NJW 149Z 88X LEXY 139C
NJW 98S R117 RIBEYE 88X
NJW P606 72N DAYDREAM 73S
LJR 023R WHITMORE 10W
NJW 16S 100W JOEY 84B
NJW 73S W18 HOMEGROWN 8Y
NJW 29J 38W BEEF GAL 49Y

■ **Homozygous Polled.** A good looking, classy and dark bull with excellent structure. One of the first 158J sons to sell.
■ Top 10% CE & Teat; Top 15% Milk; Top 20% BW & Udder; Top 30% M&G

Act. BW **88**
Adj. WW/WR **610/92**
Adj. YW/YR **1196/97**
Adj. SC cm. **36**
Dam's Age **5**
Eye Pigment:
RE **100 LE 100**

CED	BW	WW	YW	MILK	M&G	SC	Uddr	Teat	REA	MARB	CHBS
9.5	1.4	55	87	33	61	1.0	1.30	1.40	.35	.06	102



Dam 79Z

■ Big sweeping rib and plenty of softness throughout on this strong topped 79Z son who combines the best of polled and horned genetics.
■ Top 10% Udder& Teat; Top 20% YW & REA; Top 25% WW; Top 30% CHB

Act. BW **80**
Adj. WW/WR **697/ET**
Adj. YW/YR **1282/ET**
Adj. SC cm. **39**
Dam's Age **ET**
Eye Pigment:
RE **100 LE 100**

CED	BW	WW	YW	MILK	M&G	SC	Uddr	Teat	REA	MARB	CHBS
2.0	3.0	62	103	29	60	1.3	1.40	1.40	.61	.09	128

64L **NJW PMYH 199F 148J ZANE 64L**
02/06/2023 • P44450164 • **POLLED • DBF**

NJW 300G 20G ZANE 148J
NJW 33E Z115 ZANE 20G
NJW 76S 167Y STARDUST 300G

NJW 1B 203D COW MAID 199F
NJW 76S 27A LONG RANGE 203D
NJW 12T Y449 COW MADE 1B

SHF ZANE X51 Z115
NJW 54C 394A LADYSPORT 33E
NJW 33TB 100W TRUST 167Y
NJW 55N STARDUST 76S
NJW 135U 10Y HOMETOWN 27A
NJW 55N STARDUST 76S
GV CMR STRONG 156T Y449
CMR AW P606 226 MISS 12T

■ The natural calf out of our 199F Donor Cow and our heavily used herd bull, 148J. This guy offers extra carcass and maternal value.
■ Top 5% Udder & Teat; Top 10% CE, Milk & MARB; Top 20% BW & SC; Top 25% M&G

Act. BW **52**
Adj. WW/WR **576/100**
Adj. YW/YR **1116/100**
Adj. SC cm. **36**
Dam's Age **5**
Eye Pigment:
RE **100 LE 100**

CED	BW	WW	YW	MILK	M&G	SC	Uddr	Teat	REA	MARB	CHBS
8.7	1.3	55	86	34	62	1.3	1.40	1.50	.47	.30	115

65L **NJW 130E 74G SPOT ON 65L**
02/06/2023 • P44450167 • **POLLED**

NJW 16C Z115 SPOT ON 74G ET
SHF ZANE X51 Z115
NJW 79Z 22Z RITA 16C

NJW 64X 8Y TURQUOISE 130E
NJW 73S W18 HOMEGROWN 8Y
NJW 135U R117 TURQUOISE 64X

KCF BENNETT REVOLUTION X51
SHF FOREVER P20 X172
NJW 67U 28M BIG MAX 22Z
BW 91H 100W RITA 79Z
SHF WONDER M326 W18
NJW P606 72N DAYDREAM 73S
SHF RIB EYE M326 R117
NJW 4037 34S DURANGO VACA 135U

■ The type of bull we really like ...big bodied, easy doing with extra muscle and reads well on paper.
■ Top 5% SC; Top 10% REA & Udder; Top 15% WW & YW; Top 20% M&G; Top 30% Milk, Teat & CHB; Top 35% BW

Act. BW **90**
Adj. WW/WR **687/104**
Adj. YW/YR **1181/96**
Adj. SC cm. **40**
Dam's Age **6**
Eye Pigment:
RE **100 LE 10**

CED	BW	WW	YW	MILK	M&G	SC	Uddr	Teat	REA	MARB	CHBS
9.4	2.1	66	105	30	63	1.7	1.40	1.30	.68	.13	125



63L **NJW 79Z 0186H DOMINO 63L ET**
02/06/2023 • 44452221 • **HORNED • MDF, DBF**

CL 1 DOMINO 0186H
HH ADVANCE 7156E
CL 1 DOMINETTE 6162D

BW 91H 100W RITA 79Z ET
NJW 73S M326 TRUST 100W
REMITALL RITA 91H

HH ADVANCE 3297A
HH MISS ADVANCE 1056Y
CL 1 DOMINO 386A
CL 1 DOMINETTE 055X
KCF BENNETT 3008 M326
NJW P606 72N DAYDREAM 73S
FELTONS 517
REMITALL FLORIAL RITA 102F



Sire CRR 971 Levitate 142



Paternal Granddam 8124



Dam 300G

68L **NJW 300G 142 SOGGY 68L ET**
 02/07/2023 • P44452226 • SCURRED • MDF, DBF

CRR 8Y LEVERAGE 971
 CRR 6015 ECLIPSE 8124

NJW 33TB 100W TRUST 167Y
NJW 76S 167Y STARDUST 300G ET
 NJW 55N STARDUST 76S

NJW 73S W18 HOMEGROWN 8Y
 CRR 200Z NADEAN 402
 PYRAMID FRONT RANGE 6015
 CRR 713 ECLIPSE 192

NJW 73S M326 TRUST 100W
 BROOKVIEW 242 TEQUILA ROSE 33T
 NJW BW TRAILDUST 161L
 NJW 57G SPIRIT QUEEN 55N

■ A bull I really like for all he is ...easy doing, big bodied and as soggy as they come! He is long sided, super wide, square hipped and so much like our Homegrown 8Y bull was, both in looks and quiet disposition. We are super impressed with the growth and performance in these 142 sons and after seeing the cows behind him, we're looking forward to the daughters in production. Dam 300G is a super producer that outbreeds herself.

- Top 5% Milk, M&G, YW & SC; Top 25% WW, CE & Udder; Top 30% Teat
- Terms available sale day.

Act. BW	88
Adj. WW/WR	689/ET
Adj. YW/YR	1296/ET
Adj. SC cm	40
Dam's Age	ET
Eye Pigment:	
RE	100 LE 100

CED	BW	WW	YW	MILK	M&G	SC	Uddr	Teat	REA	MARB	CHBS
7.4	2.2	62	113	37	68	1.6	1.30	1.30	.47	.07	123

67L **NJW 223C 158J RIDGE 67L**
 02/07/2023 • P44452224 • SCURRED

NJW 139C 103C RIDGE 254G
NJW 160Z 254G RIDGE 158J ET
 NJW 73S 88X DAYDREAM 160Z

GV CMR X151 MR 847 Z210
NJW 103Y Z210 FREE SPIRIT 223C
 NJW 101U 100W SPIRITQUEEN103Y

NJW 73S 38W RIDGE 103C
 NJW 149Z 88X LEXY 139C
 NJW 98S R117 RIBEYE 88X
 NJW P606 72N DAYDREAM 73S

F REST EASY 847
 GRANDVIEW CMR MS 424 X151
 NJW 73S M326 TRUST 100W
 NJW 4037 55N FREE SPIRIT 101U

- Long, rugged, strong and upstanding with strong udder and maternal values.
- Top 1% Udder & Teat; Top 10% Milk; Top 20% M&G; Top 30% SC

Act. BW	86
Adj. WW/WR	634/96
Adj. YW/YR	1199/97
Adj. SC cm	33
Dam's Age	8
Eye Pigment:	
RE	50 LE 20

CED	BW	WW	YW	MILK	M&G	SC	Uddr	Teat	REA	MARB	CHBS
0.6	3.2	57	86	34	63	1.2	1.50	1.70	.28	-.15	74

70L **NJW 92J 326G FORT 70L**
 02/07/2023 • P44509585 • POLLED

BOYD FT KNOX 17Y XZ5 4040
NJW 133A 4040 FORT 326G ET
 BW NJW 76S 8Y HOMESPUN 133A

NJW 79Z Z311 ENDURE 173D
NJW 11B 173D RITA 92J ET
 NJW 79Z 10W RITA 11B

TH 22R 16S LAMBEAU 17Y
 DOSS MY EYES ADORE U DHZ5
 NJW 73S W18 HOMETOWN 10Y
 NJW 55N STARDUST 76S

KCF BENNETT ENCORE Z311
 BW 91H 100W RITA 79Z
 LJR 023R WHITMORE 10W
 BW 91H 100W RITA 79Z

- Deep sided, well-marked Fort out of a big, powerful Endure two-year-old.
- Top 10% YW, Milk, M&G, Udder; Top 15% WW; Top 20% SC; Top 30% Teat & REA

Act. BW	84
Adj. WW/WR	NA
Adj. YW/YR	1104/100
Adj. SC cm	34
Dam's Age	2
Eye Pigment:	
RE	100 LE 100

CED	BW	WW	YW	MILK	M&G	SC	Uddr	Teat	REA	MARB	CHBS
4.0	3.4	61	94	34	65	0.8	1.40	1.30	.55	.04	126

76L **NJW 79Z E149 ELLISON 76L ET**
 02/09/2023 • P44452232 • POLLED

NJW 33TB 100W TRUST 167Y
SHF ELLISON 167Y E149
 SHF L388 Z210 C96

NJW 73S M326 TRUST 100W
BW 91H 100W RITA 79Z ET
 REMITALL RITA 91H

NJW 73S M326 TRUST 100W
 BROOKVIEW 242 TEQUILA ROSE 33T
 GV CMR X151 MR 847 Z210
 SHF L388 X36 Z25

KCF BENNETT 3008 M326
 NJW P606 72N DAYDREAM 73S
 FELTONS 517
 REMITALL FLORIAL RITA 102F

- Deep ribbed, dark and clean fronted E149 son with some extra maternal values.
- Top 1% REA & Udder; Top 10% Teat, CHB, Milk & M&G; Top 15% YW; Top 20% CE & WW

Act. BW	88
Adj. WW/WR	656/ET
Adj. YW/YR	1128/ET
Adj. SC cm	36
Dam's Age	ET
Eye Pigment:	
RE	100 LE 100

CED	BW	WW	YW	MILK	M&G	SC	Uddr	Teat	REA	MARB	CHBS
6.9	2.9	64	105	35	67	0.8	1.50	1.40	.93	.08	151

80L **NJW 21E 84E HIGHLAND 80L ET**
 02/10/2023 • P44452239 • SCURRED

TH 90U 17Y LAMBEAU 148B
S16 782B HIGHLAND 84E
 RANGELINE 511X MOLASSES782BET

NJW 76S P20 BEEF 38W
NJW 73S 38W DAYDREAM 21C ET
 NJW P606 72N DAYDREAM 73S

TH 22R 16S LAMBEAU 17Y
 TH 80N 45P GEMINI 90U
 NJW 98S R117 RIBEYE 88X
 TH 122 71I DOMINETTE 511X

SHF PROGRESS P20
 NJW 55N STARDUST 76S
 PW VICTOR BOOMER P606
 NJW 94J DEW 72N

- Blocky, deep balanced and easy fleshing with a super stout muscled up top. Will make a top-end batch of steers and a beautiful set of daughters.
- Top 1% Udder; Top 5% Teat; Top 10% REA

Act. BW	88
Adj. WW/WR	704/ET
Adj. YW/YR	1084/ET
Adj. SC cm	38
Dam's Age	ET
Eye Pigment:	
RE	0 LE 75

CED	BW	WW	YW	MILK	M&G	SC	Uddr	Teat	REA	MARB	CHBS
5.2	2.6	54	81	29	56	1.1	1.60	1.50	.68	-.03	114

81L**NJW 79Z 0186H DOMINO 81L ET**

02/10/2023 • P44452240 • SCURRED • TWIN, MDF, DBF

HH ADVANCE 7156E
 CL 1 DOMINO 0186H
 CL 1 DOMINETTE 6162D
 NJW 73S M326 TRUST 100W
BW 91H 100W RITA 79Z ET
 REMITALL RITA 91H

HH ADVANCE 3297A
 HH MISS ADVANCE 1056Y
 CL 1 DOMINO 386A
 CL 1 DOMINETTE 055X
 KCF BENNETT 3008 M326
 NJW P606 72N DAYDREAM 73S
 FELTONS 517
 REMITALL FLORIAL RITA 102F

■ The best of Polled and Horned genetics with a top-rated set of numbers. He's clean and straight in his lines and carries himself with loads of style and balance. A twin from an embryo that split.

■ Top 5% CE, Udder, REA & CHB; Top 10% BW, SC, Teat; Top 15% MARB; Top 25% YW; Top 30% WW, Milk & M&G

Act. BW **60**
 Adj. WW/WR **733/ET**
 Adj. YW/YR **1174/ET**
 Adj. SC cm. **37**
 Dam's Age **ET**
 Eye Pigment:
 RE **100** LE **100**

CED	BW	WW	YW	MILK	M&G	SC	Uddr	Teat	REA	MARB	CHBS
11.7	0.1	61	100	30	61	1.5	1.40	1.40	.85	.29	161

**84L****NJW 77F 173D ENDURE 84L**

02/10/2023 • P44452243 • SCURRED • MDF, DBF

KCF BENNETT ENCORE Z311
NJW 79Z 2311 ENDURE 173D ET
 BW 91H 100W RITA 79Z
 NJW 98S R117 RIBEYE 88X
NJW 54C 88X LADYSPORT 77F
 NJW 195W 8Y LADYSPORT 54C

SCHU-LAR ON TARGET 22S
 KCF MISS REVOLUTION X338
 NJW 73S M326 TRUST 100W
 REMITALL RITA 91H
 SHF RIB EYE M326 R117
 NJW 9126J DEW DOMINO 98S
 NJW 73S W18 HOMEGROWN 8Y
 NJW 131A 8E LADYSPORT 195W

■ Would take a whole pen of bulls with the look, strength, body and doing ability as this guy! He's powerful with lots of thickness, very quiet and marked just right. This brute had an adj. YW 1313 and is one of the first in the pen to catch your eye.

■ Top 5% YW; Top 10% WW; Top 15% REA; Top 20% Udder & CHB; Top 30% Milk & Teat

Act. BW **98**
 Adj. WW/WR **686/104**
 Adj. YW/YR **1313/107**
 Adj. SC cm. **38**
 Dam's Age **5**
 Eye Pigment:
 RE **100** LE **100**

CED	BW	WW	YW	MILK	M&G	SC	Uddr	Teat	REA	MARB	CHBS
0.4	5.8	67	115	30	64	1.0	1.30	1.30	.63	.10	133

**91L****NJW 73S 901 BOLDER 91L ET**

02/11/2023 • P44453292 • HETEROZYGOUS PLD • MDF, DBF

TH 22R 16S LAMBEAU 17Y
CSC 701 BOLDER 901
 CSC 502 LADY DEW 701
 PW VICTOR BOOMER P606
NJW P606 72N DAYDREAM 73S
 NJW 94J DEW 72N

TH 121L 63N TUNDRA 16S
 TH 62N 3L KELSEY 22R
 CHURCHILL SENSATION 028X
 CSC 10Y LADY DEW 502
 REMITALL BOOMER 46B
 PW VICTORIA 964 8114
 RU 20X BOULDER 57G
 NJW D32 CLAIRE 94J

■ Top **HERD BULL POTENTIAL** with a powerful presence and expressive muscle pattern. He's long, big topped and square hipped. His 18-year-old dam (will calve again this spring) is also mother of Trust, 8Y, 10Y and many more herd bulls across the country. She is "Timeless" and adds value to a pedigree! Use 91L to sire top bulls and cow power.

■ Top 1% Udder; Top 5% Milk & Teat; Top 10% BW & M&G; Top 15% SC; Top 25% CE

Act. BW **84**
 Adj. WW/WR **703/104**
 Adj. YW/YR **1279/ET**
 Adj. SC cm. **36**
 Dam's Age **ET**
 Eye Pigment:
 RE **100** LE **100**

CED	BW	WW	YW	MILK	M&G	SC	Uddr	Teat	REA	MARB	CHBS
6.3	0.0	55	95	40	67	1.4	1.50	1.50	.48	-.01	117



Dam 73S



92L **NJW 202C 9139 CANDOR 92L ET**
 02/11/2023 • P44452250 • POLLED • MDC

PYRAMID CANDOR 9139 SHF DAYBREAK Y02 D287
 FHF 38Y RITA 197C

NJW 160Z 8Y HOME MAKER 202C NJW 73S W18 HOMEGROWN 8Y
 NJW 73S 88X DAYDREAM 160Z

SHF YORK 19H Y02
 SHF MISS M326 T08
 FHF 9279 DEADWOOD 38Y
 FHF 3027 RITA 5Y
 SHF WONDER M326 W18
 NJW P606 72N DAYDREAM 73S
 NJW 98S R117 RIBEYE 88X
 NJW P606 72N DAYDREAM 73S

■ A standout bull I really like ...the kind that always looks good with an abundance of overall body mass, muscle and depth. Will sire a tremendous set of bulls and the finest replacements. Dam, granddam and great granddam are our best and range in age from 9 to 18 this year! On the top side he is covered by 9139, the best from the Frederickson program.

■ Top 1% REA; Top 5% CHB; Top 10% YW; Top 15% WW; Top 20% M&G & Udder; Top 30% Milk, Teat & MARB

Act. BW	90
Adj. WW/WR	773/ET
Adj. YW/YR	1220/ET
Adj. SC cm.	34
Dam's Age	ET
Eye Pigment:	
RE	60 LE 90

CED	BW	WW	YW	MILK	M&G	SC	Uddr	Teat	REA	MARB	CHBS
4.5	3.9	67	111	31	64	1.1	1.30	1.30	.94	.17	159



94L **NJW 147J 216J ENDORSEMENT 94L**
 02/11/2023 • P44451178 • HOMOZYGOUS POLLED

NJW 119E 87G ENDORSEMENT 216J NJW 133A 6589 MANIFEST 87G
 NJW 8B 164C LEXY 119E

NJW 73E 311F HARMONY 147J NJW 79Z 103C RIDGE 311F
 NJW 221B 38Y HARMONY 73E

/S MANDATE 66589
 BW NJW 76S 8Y HOMESPUN 133A
 NJW 76S 88X CIRCLEBOSS 164C
 NJW 149Z 10W LEXY 8B
 NJW 73S 38W RIDGE 103C
 BW 91H 100W RITA 79Z
 FHF 9279 DEADWOOD 38Y
 NJW 67U 8Y FAITH 221B

■ **Top Heifer Bull Potential** with extra shape and look, very balanced with deep muscle through the twist and rear quarter. I like his head, deep eye set and solid pigment. Maternally backed by nearly every one of our top cow families. Dam is a maternal sister to sale features 83L, 95L, 100L and 136L.

■ Top 10% CE, SC, Milk, M&G, Udder, Teat & REA; Top 15% BW & YW; Top 25% WW & CHB

■ **Retaining one-quarter semen interest.**

Act. BW	70
Adj. WW/WR	714/101
Adj. YW/YR	1298/105
Adj. SC cm.	39
Dam's Age	2
Eye Pigment:	
RE	95 LE 100

CED	BW	WW	YW	MILK	M&G	SC	Uddr	Teat	REA	MARB	CHBS
11.9	0.8	62	105	36	68	1.4	1.40	1.40	.67	-.03	129



■ This group of five flush brothers are so much alike and have so much good to offer, both to look at and on paper. They are all dark as night, homo-polled and clean sheathed with a big sweep of rib and extra body and muscle. Other brothers are 83L, 100L, 108L and 136L.
 ■ Top 1% REA; Top 5% SC & Udder; Top 10% Teat; Top 25% CE, Milk & CHB; Top 30% M&G; Top 35% BW

Act. BW **88**
 Adj. WW/WR **693/ET**
 Adj. YW/YR **.1161/ET**
 Adj. SC cm. **.35**
 Dam's Age **ET**
 Eye Pigment:
 RE **100** LE **100**

CED	BW	WW	YW	MILK	M&G	SC	Uddr	Teat	REA	MARB	CHBS
6.1	2.1	57	91	31	59	1.7	1.40	1.40	1.05	.03	131

95L **NJW 73E D287 DAYBREAK 95L ET**
 02/11/2023 • P44452520 • **HOMOZYGOUS POLLED**

SHF YORK 19H Y02
SHF DAYBREAK Y02 D287 ET
 SHF MISS M326 T08

FHF 9279 DEADWOOD 38Y
NJW 221B 38Y HARMONY 73E ET
 NJW 67U 8Y FAITH 221B

MSU MF HUDSON 19H
 LOEWEN MISS P20 10W
 KCF BENNETT 3008 M326
 SHF POSTIVE MISS 73C M15
 ECR L18 EXTRA DEEP 9279
 FHF 51M RUBY 82S
 NJW 73S W18 HOMEGROWN 8Y
 NJW 4037 80L FAITH 67U

96L **NJW 60E0016 FINAL PRINT 96L ET**
 02/11/2023 • P44452522 • **POLLED**

BOYD 31Z BLUEPRINT 6153
RST FINAL PRINT 0016
 RST MS X651 TESTED 8032

NJW 160Z 10W WHIT 33B
NJW 184B 33B FREE SPIRIT 60E
 NJW 103Y 22Z FREE SPIRIT 184B

R LEADER 6964
 NJW 91H 100W RITA 31Z
 EFBEFF TFL U208 TESTED X651
 RST MS 0124 TIMESAWASTIN 6094
 LJR 023R WHITMORE 10W
 NJW 73S 88X DAYDREAM 160Z
 NJW 67U 28M BIG MAX 22Z
 NJW 101U 100W SPIRITQUEEN103Y

■ A big weaning and yearling weight bull that boasts a adjusted WW 703 and adjusted YW 1204. Dam is a big, strong power cow that milks with the best. 96L is the only bull in a flush of seven. The sisters are maybe the best group of heifer mates we have had.
 ■ Top 1% WW, YW & M&G; Top 10% BW, Teat & Milk; Top 15% CE; Top 20% REA & Udder

Act. BW **90**
 Adj. WW/WR **703/ET**
 Adj. YW/YR **.1204/ET**
 Adj. SC cm. **.33**
 Dam's Age **ET**
 Eye Pigment:
 RE **60** LE **100**

CED	BW	WW	YW	MILK	M&G	SC	Uddr	Teat	REA	MARB	CHBS
8.3	0.5	81	125	34	74	1.0	1.30	1.40	.61	.02	122



Urugen ...June Visit!



100L **NJW 73E D287 DAYBREAK 100L ET**
 02/12/2023 • P44452523 • **HOMOZYGOUS POLLED**

SHF DAYBREAK Y02 D287 ET
 SHF YORK 19H Y02
 SHF MISS M326 T08

NJW 221B 38Y HARMONY 73E ET
 FHF 9279 DEADWOOD 38Y
 NJW 67U 8Y FAITH 221B

MSU MF HUDSON 19H
 LOEWEN MISS P20 10W
 KCF BENNETT 3008 M326
 SHF POSTIVE MISS 73C M15
 ECR L18 EXTRA DEEP 9279
 FHF 51M RUBY 82S
 NJW 73S W18 HOMEGROWN 8Y
 NJW 4037 80L FAITH 67U

■ A super eye-appealing, complete package combining maternal, depth, length, color, pigment and carcass values. Full brothers sell as lots 83L, 95L, 108L and 136L. All are homozygous polled.

■ Top 1% Milk & M&G; Top 5% SC & CHB; Top 15% WW, YW, REA & MARB; Top 25% Udder; Top 30% CE & Teat

Act. BW	84
Adj. WW/WR	754/ET
Adj. YW/YR	1205/ET
Adj. SC cm	39
Dam's Age	ET
Eye Pigment:	
RE	100 LE 100

CED	BW	WW	YW	MILK	M&G	SC	Uddr	Teat	REA	MARB	CHBS
5.3	2.2	66	107	43	76	1.8	1.30	1.30	.66	.28	160



102L **NJW 79Z 029H DESPERADO 102L ET**
 02/13/2023 • 44452525 • **HORNED**

CHURCHILL DESPERADO 029H
 CHURCHILL BROADWAY 858F
 CHURCHILL LADY 8251F ET

BW 91H 100W RITA 79Z ET
 NJW 73S M326 TRUST 100W
 REMITALL RITA 91H

SHF YORK 19H Y02
 CHURCHILL LADY 640D
 BR COPPER 124Y
 SR SENITA 476B
 KCF BENNETT 3008 M326
 NJW P606 72N DAYDREAM 73S
 FELTONS 517
 REMITALL FLORIAL RITA 102F

■ Big, heavy 029H son with a smooth set to his shoulders. Boasts big weaning and yearling weights.

■ Top 1% CHB; Top 5% M&G, Teat & REA; Top 10% WW, Milk, Udder & MARB; Top 15% YW

Act. BW	86
Adj. WW/WR	778/ET
Adj. YW/YR	1356/ET
Adj. SC cm	37
Dam's Age	ET
Eye Pigment:	
RE	100 LE 100

CED	BW	WW	YW	MILK	M&G	SC	Uddr	Teat	REA	MARB	CHBS
4.1	2.6	68	106	36	70	1.0	1.40	1.50	.80	.34	171





Dam 202C



■ **Top Herdsire Potential!** Powerfully made with extra length, body mass and muscle depth. Sound made, he's backed by a sound, proven pedigree. Dam is one of our best and mother to Steadfast 156J, Dam, granddam and great granddam are all in production at ages 9 to 18. I think his extra actual BW comes from his extra length of body. **Retaining a one-quarter semen interest.**

■ Top 10% REA; Top 15% YW; Top 20% M&G; Top 25% WW, Milk, Udder & CHB; Top 30% SC & Teat

Act. BW **102**
 Adj. WW/WR **811/ET**
 Adj. YW/YR **1297/ET**
 Adj. SC cm. **37**
 Dam's Age **ET**
 Eye Pigment:
 RE **90** LE **100**

CED	BW	WW	YW	MILK	M&G	SC	Uddr	Teat	REA	MARB	CHBS
4.0	3.6	62	105	32	63	1.2	1.30	1.30	.73	.01	132

107L **NJW 202C 9139 CANDOR 107L ET**
 02/13/2023 • P44452252 • SCURRED • MDF, DBF

SHF DAYBREAK Y02 D287
PYRAMID CANDOR 9139
 FHF 38Y RITA 197C

NJW 73S W18 HOMEGROWN 8Y
NJW 160Z 8Y HOME MAKER 202C
 NJW 73S 88X DAYDREAM 160Z

SHF YORK 19H Y02
 SHF MISS M326 T08
 CFHF 9279 DEADWOOD 38Y
 FHF 3027 RITA 5Y
 SHF WONDER M326 W18
 NJW P606 72N DAYDREAM 73S
 NJW 98S R117 RIBEYE 88X
 NJW P606 72N DAYDREAM 73S

108L **NJW 73E D287 DAYBREAK 108L ET**
 02/14/2023 • P44452528 • HOMOZYGOUS POLLED

SHF YORK 19H Y02
SHF DAYBREAK Y02 D287 ET
 SHF MISS M326 T08

FHF 9279 DEADWOOD 38Y
NJW 221B 38Y HARMONY 73E ET
 NJW 67U 8Y FAITH 221B

MSU MF HUDSON 19H
 LOEWEN MISS P20 10W
 KCF BENNETT 3008 M326
 SHF POSTIVE MISS 73C M15
 ECR L18 EXTRA DEEP 9279
 FHF 51M RUBY 82S
 NJW 73S W18 HOMEGROWN 8Y
 NJW 4037 80L FAITH 67U

■ Super dark, well-marked Daybreak son that is homo-polled and very complete. Sire D287 has a great set of numbers end to end. Dam 73E is a top-end brood cow here. Full brother to Feature Lots 95L, 100L and 136L.

■ Top 5% CE; Top 10% REA; Top 20% BW, SC & Milk; Top 35% M&G & CHB

Act. BW **80**
 Adj. WW/WR **700/ET**
 Adj. YW/YR **1171/ET**
 Adj. SC cm. **36**
 Dam's Age **ET**
 Eye Pigment:
 RE **100** LE **100**

CED	BW	WW	YW	MILK	M&G	SC	Uddr	Teat	REA	MARB	CHBS
12.2	1.2	54	85	32	59	1.4	1.20	1.20	.71	.13	124

118L **NJW 202C 9139 CANDOR 118L ET**
 02/15/2023 • P44452253 • POLLED • MDC

SHF DAYBREAK Y02 D287
PYRAMID CANDOR 9139
 FHF 38Y RITA 197C

NJW 73S W18 HOMEGROWN 8Y
NJW 160Z 8Y HOME MAKER 202C
 NJW 73S 88X DAYDREAM 160Z

SHF YORK 19H Y02
 SHF MISS M326 T08
 CFHF 9279 DEADWOOD 38Y
 FHF 3027 RITA 5Y
 SHF WONDER M326 W18
 NJW P606 72N DAYDREAM 73S
 NJW 98S R117 RIBEYE 88X
 NJW P606 72N DAYDREAM 73S

■ Moderate birth weight and moderate sized with a good balanced set of EPDs.

■ Top 1% Udder; Top 5% REA & Teat; Top 15% Milk; Top 20% CE, M&G & CHB; Top 35% WW

Act. BW **70**
 Adj. WW/WR **678/ET**
 Adj. YW/YR **1051/ET**
 Adj. SC cm. **35**
 Dam's Age **ET**
 Eye Pigment:
 RE **100** LE **100**

CED	BW	WW	YW	MILK	M&G	SC	Uddr	Teat	REA	MARB	CHBS
6.9	2.8	60	93	33	63	1.2	1.50	1.50	.77	.12	137

112L **NJW 300G 142 LEVITATE 112L ET**
 02/14/2023 • P44489614 • SCURRED • MDF, DBF

CRR 8Y LEVERAGE 971
CRR 971 LEVITATE 142
 CRR 6015 ECLIPSE 8124

NJW 33TB 100W TRUST 167Y
NJW 76S 167Y STARDUST 300G ET
 NJW 55N STARDUST 76S

NJW 73S W18 HOMEGROWN 8Y
 CRR 200Z NADEAN 402
 PYRAMID FRONT RANGE 6015
 CRR 713 ECLIPSE 192
 NJW 73S M326 TRUST 100W
 BROOKVIEW 242 TEQUILA ROSE 33T
 NJW BW TRAILDUST 161L
 NJW 57G SPIRIT QUEEN 55N

■ Loads of length, depth and muscle to push the scales down. Big, strong and good looking with excellent weaning and yearling data. Full brother to Lots 68L, 133L and 138L.

■ Top 1% SC; Top 5% YW, Milk & M&G; Top 10% WW & REA; Top 30% Teat & CHB

Act. BW **96**
 Adj. WW/WR **759/ET**
 Adj. YW/YR **1322/ET**
 Adj. SC cm. **40**
 Dam's Age **ET**
 Eye Pigment:
 RE **100** LE **100**

CED	BW	WW	YW	MILK	M&G	SC	Uddr	Teat	REA	MARB	CHBS
1.6	4.6	69	121	40	74	2.0	1.20	1.30	.70	.05	130





123L NJW PMYH 199F HOUSTON 123L ET
02/16/2023 • P44489619 • SCURRED • MDF, DBC

SHF HOUSTON D287 H086
SHF DAYBREAK Y02 D287
SHF MISS 14 20Z D223

NJW 1B 203D COW MAID 199F
NJW 76S 27A LONG RANGE 203D
NJW 12T Y449 COW MADE 1B

SHF YORK 19H Y02
SHF MISS M326 T08
LOEWEN 44X 6X 20Z
SHF RADAR R125 T75
NJW 135U 10Y HOMETOWN 27A
NJW 55N STARDUST 76S
GV CMR STRONG 156T Y449
CMR AW P606 226 MISS 12T

■ Out of Hereford 12 trait leader Houston H086. Seriously dark and solid marked with extra rib, style and shape, all with a top set of EPDs. This guy's dam is as attractive, perfectly made cow as we have and knows how to work as well.
■ Top 15% YW, SC, Milk, M&G, REA, MARB & CHB; Top 25% WW & Udder; Top 30% BW & Teat

Act. BW	96
Adj. WW/WR	710/ET
Adj. YW/YR	1210/ET
Adj. SC cm	38
Dam's Age	ET
Eye Pigment:	
RE	100 LE 100

CED	BW	WW	YW	MILK	M&G	SC	Uddr	Teat	REA	MARB	CHBS
4.3	1.8	63	108	34	66	1.5	1.30	1.30	.69	.27	138



128L NJW 79Z 029H DESPERADO 128L ET
02/17/2023 • P44489629 • POLLED

CHURCHILL DESPERADO 029H
CHURCHILL BROADWAY 858F
CHURCHILL LADY 8251F ET

BW 91H 100W RITA 79Z ET
NJW 73S M326 TRUST 100W
REMITALL RITA 91H

SHF YORK 19H Y02
CHURCHILL LADY 640D
BR COPPER 124Y
SR SENITA 476B
KCF BENNETT 3008 M326
NJW P606 72N DAYDREAM 73S
FELTONS 517
REMITALL FLORIAL RITA 102F

■ A 2024 STANDOUT. This heavyweight is stout, solid and really thick with lots of muscle expression and a big stifle. He is backed by a breed leading pedigree and an outstanding set of EPDs and data.
■ Top 10% Udder & Teat; Top 15% WW & YW; Top 20% SC & M&G; Top 25% CHB; Top 35% MARB & Milk

Act. BW	94
Adj. WW/WR	751/ET
Adj. YW/YR	1301/ET
Adj. SC cm	37
Dam's Age	ET
Eye Pigment:	
RE	100 LE 100

CED	BW	WW	YW	MILK	M&G	SC	Uddr	Teat	REA	MARB	CHBS
-0.8	3.7	66	104	30	63	1.2	1.40	1.40	.37	.17	130



129L NJW 21C 84E HIGHLAND 129L ET
02/17/2023 • P44489631 • POLLED

S16 782B HIGHLAND 84E
TH 90U 17Y LAMBEAU 148B
RANGELINE 511X MOLASSES782BET

NJW 73S 38W DAYDREAM 21C ET
NJW 76S P20 BEEF 38W
NJW P606 72N DAYDREAM 73S

TH 22R 16S LAMBEAU 17Y
TH 80N 45P GEMINI 90U
NJW 98S R117 RIBEYE 88X
TH 122 711 DOMINETTE 511X
SHF PROGRESS P20
NJW 55N STARDUST 76S
PW VICTOR BOOMER P606
NJW 94J DEW 72N

■ Red-necked and red-to-the-ground Highland with a big loin and extra muscle.
■ Top 1% Udder & Teat; Top 10% REA & CE; Top 15% BW; Top 20% SC

Act. BW	88
Adj. WW/WR	738/ET
Adj. YW/YR	1160/ET
Adj. SC cm	40
Dam's Age	ET
Eye Pigment:	
RE	100 LE 100

CED	BW	WW	YW	MILK	M&G	SC	Uddr	Teat	REA	MARB	CHBS
9.2	0.9	47	75	31	54	1.3	1.70	1.80	.68	.05	117

127L NJW 79Z 0186H DOMINO 127L ET
02/17/2023 • 44489624 • HORNED

CL 1 DOMINO 0186H
HH ADVANCE 7156E
CL 1 DOMINETTE 6162D

BW 91H 100W RITA 79Z ET
NJW 73S M326 TRUST 100W
REMITALL RITA 91H

HH ADVANCE 3297A
HH MISS ADVANCE 1056Y
CL 1 DOMINO 386A
CL 1 DOMINETTE 055X
KCF BENNETT 3008 M326
NJW P606 72N DAYDREAM 73S
FELTONS 517
REMITALL FLORIAL RITA 102F

■ Long and smooth made with some look. We used his sire to bring in an outcross line with excellent numbers and high maternal value.
■ Top 5% REA & SC; Top 10% Udder & Teat; Top 15% CHB; Top 20% CE & BW; Top 30% MARB

Act. BW	90
Adj. WW/WR	707/ET
Adj. YW/YR	1225/ET
Adj. SC cm	41
Dam's Age	ET
Eye Pigment:	
RE	75 LE 100

CED	BW	WW	YW	MILK	M&G	SC	Uddr	Teat	REA	MARB	CHBS
6.8	1.2	57	93	29	57	1.7	1.40	1.40	.83	.16	136

132L NJW 300G 142 LEVITATE 132L ET
02/17/2023 • P44489637 • SCURRED

CRR 971 LEVITATE 142
CRR 8Y LEVERAGE 971
CRR 6015 ECLIPSE 8124

NJW 76S 167Y STARDUST 300G ET
NJW 33TB 100W TRUST 167Y
NJW 55N STARDUST 76S

NJW 73S W18 HOMEGROWN 8Y
CRR 200Z NADEAN 402
PYRAMID FRONT RANGE 6015
CRR 713 ECLIPSE 192
NJW 73S M326 TRUST 100W
BROOKVIEW 242 TEQUILA ROSE 33T
NJW BW TRAILDUST 161L
NJW 57G SPIRIT QUEEN 55N

■ Big volume, soft made, easy doing and well balanced. A really good 142 son that I have admired all summer.
■ Top 1% Udder & Teat; Top 5% CE; Top 20% BW & Milk

Act. BW	80
Adj. WW/WR	674/ET
Adj. YW/YR	1165/ET
Adj. SC cm	39
Dam's Age	ET
Eye Pigment:	
RE	100 LE 100

CED	BW	WW	YW	MILK	M&G	SC	Uddr	Teat	REA	MARB	CHBS
13.2	1.1	49	94	32	56	1.1	1.50	1.70	.39	.05	106



Sire CRR 971 Levitate 142



Paternal
Granddam
8124



Dam 300G



- Big performance bull to add pounds and doing ability to his sons and plenty maternal traits to a big volume, broody group of replacements.
- Top 5% WW, YW, Milk & M&G; Top 10% REA; Top 15% SC; Top 30% Udder & Teat

Act. BW **106**
 Adj. WW/WR **.707/ET**
 Adj. YW/YR **.1306/ET**
 Adj. SC cm. **.37**
 Dam's Age **ET**
 Eye Pigment:
 RE **100** LE **100**

CED	BW	WW	YW	MILK	M&G	SC	Uddr	Teat	REA	MARB	CHBS
2.9	4.4	70	122	38	73	1.4	1.30	1.30	.73	-.06	121

133L **NJW 300G 142 LEVITATE 133L ET**
 02/17/2023 • P44489643 • POLLED

CRR 971 LEVITATE 142
 CRR 8Y LEVERAGE 971
 CRR 6015 ECLIPSE 8124

NJW 76S 167Y STARDUST 300G ET
 NJW 33TB 100W TRUST 167Y
 NJW 55N STARDUST 76S

NJW 73S W18 HOMEGROWN 8Y
 CRR 200Z NADEAN 402
 PYRAMID FRONT RANGE 6015
 CRR 713 ECLIPSE 192
 NJW 73S M326 TRUST 100W
 BROOKVIEW 242 TEQUILA ROSE 33T
 NJW BW TRAILDUST 161L
 NJW 57G SPIRIT QUEEN 55N



Dam 73E



- A 2024 **STANDOUT** that's very long bodied, big topped, wide based and expressively muscled. There are five of these full brothers who are super dark, homo-polled, good looking, herd building tools. Dam is excellent and the kind we want more of in our program. Daybreak D287 adds value with his phenotype and way above average predictable EPDs.
- Top 1% REA; Top 10% SC, Milk, M&G & CHB; Top 20% WW, YW & Udder; Top 30% Teat
- Retaining a one-quarter semen interest.

Act. BW **94**
 Adj. WW/WR **.704/ET**
 Adj. YW/YR **.1234/ET**
 Adj. SC cm. **.38**
 Dam's Age **ET**
 Eye Pigment:
 RE **100** LE **100**

CED	BW	WW	YW	MILK	M&G	SC	Uddr	Teat	REA	MARB	CHBS
2.7	3.1	64	103	35	67	2.0	1.30	1.30	1.01	.11	146

136L **NJW 73E D287 DAYBREAK 136L ET**
 02/18/2023 • P44489647 • HOMO POLLED • MDF, DBF

SHF DAYBREAK Y02 D287 ET
 SHF YORK 19H Y02
 SHF MISS M326 T08

NJW 221B 38Y HARMONY 73E ET
 FHF 9279 DEADWOOD 38Y
 NJW 67U 8Y FAITH 221B

MSU MF HUDSON 19H
 LOEWEN MISS P20 10W
 KCF BENNETT 3008 M326
 SHF POSTIVE MISS 73C M15
 ECR L18 EXTRA DEEP 9279
 FHF 51M RUBY 82S
 NJW 73S W18 HOMEGROWN 8Y
 NJW 4037 80L FAITH 67U



Sire CRR 971 Levitate 142



Paternal Granddam 8124



Dam 300G

138L

NJW 300G 142 LEVITATE 138L ET
02/19/2023 • P44489648 • POLLED

CRR 971 LEVITATE 142
CRR 8Y LEVERAGE 971
CRR 6015 ECLIPSE 8124
NJW 33TB 100W TRUST 167Y
NJW 76S 167Y STARDUST 300G ET
NJW 55N STARDUST 76S

NJW 73S W18 HOMEGROWN 8Y
CRR 200Z NADEAN 402
PYRAMID FRONT RANGE 6015
CRR 713 ECLIPSE 192
NJW 73S M326 TRUST 100W
BROOKVIEW 242 TEQUILA ROSE 33T
NJW BW TRAILDUST 161L
NJW 57G SPIRIT QUEEN 55N

- Really good-looking bull that is a big, bulky brute. I would love to put him on a set of cows and watch my weaning weights rise, plus know the daughters be highly maternal big bodied brood cows! You will like all his extra pigment and freckles.
- Top 10% YW; Top 15% Milk, M&G & REA; Top 30% WW & SC

Act. BW	110
Adj. WW/WR	772/ET
Adj. YW/YR	1341/ET
Adj. SC cm.	36
Dam's Age	ET
Eye Pigment:		
RE	100	LE 100

CED	BW	WW	YW	MILK	M&G	SC	Uddr	Teat	REA	MARB	CHBS
3.5	4.1	61	111	34	64	1.2	1.20	1.30	.64	-.02	117

139L

NJW 73S 0186H DOMINO 139L ET
02/19/2023 • 44489651 • HORNED

CL 1 DOMINO 0186H
HH ADVANCE 7156E
CL 1 DOMINETTE 6162D
PW VICTOR BOOMER P606
NJW P606 72N DAYDREAM 73S
NJW 94J DEW 72N

HH ADVANCE 3297A
HH MISS ADVANCE 1056Y
CL 1 DOMINO 386A
CL 1 DOMINETTE 055X
REMITALL BOOMER 46B
PW VICTORIA 964 8114
RU 20X BOULDER 57G
NJW D32 CLAIRE 94J

- Lengthy, deep flanked and balanced with well set in shoulders. Sire 0186H was used here to bring some of the best Line 1 values. In this case, he was used on our herd legend 73S.
- Top 1% Milk & Teat; Top 10% M&G & Udder; Top 20% BW & REA

Act. BW	90
Adj. WW/WR	684/ET
Adj. YW/YR	1199/ET
Adj. SC cm.	38
Dam's Age	ET
Eye Pigment:		
RE	90	LE 100

CED	BW	WW	YW	MILK	M&G	SC	Uddr	Teat	REA	MARB	CHBS
2.6	1.5	54	88	40	67	1.1	1.40	1.60	.63	-.08	110



Dam 21C

144L

NJW 202C 9139 CANDOR 144L ET
02/19/2023 • P44452256 • POLLED • MDF

PYRAMID CANDOR 9139
SHF DAYBREAK Y02 D287
FHF 38 ~~DAM 300G~~
NJW 73S W18 HOMEGROWN 8Y
NJW 160Z 8Y HOME MAKER 202C
NJW 73S 88X DAYDREAM 160Z

SHF YORK 19H Y02
SHF MISS M326 T08
CFHF 9279 DEADWOOD 38Y
FHF 3027 RITA 5Y
SHF WONDER M326 W18
NJW P606 72N DAYDREAM 73S
NJW 98S R117 RIBEYE 88X
NJW P606 72N DAYDREAM 73S

- Smooth made 9139 with a strong set of numbers and very good weaning weight. Backed with great maternal value as well.
- Top 10% Udder, Teat & REA; Top 30% CE, BW & CHB

Act. BW	100
Adj. WW/WR	706/ET
Adj. YW/YR	1139/ET
Adj. SC cm.	34
Dam's Age	ET
Eye Pigment:		
RE	75	LE 90

CED	BW	WW	YW	MILK	M&G	SC	Uddr	Teat	REA	MARB	CHBS
5.7	1.9	54	88	29	56	1.0	1.40	1.50	.74	.16	129

146L

NJW 21C 84E HIGHLAND 146L ET
02/20/2023 • P44489657 • SCURRED

S16 782B HIGHLAND 84E
TH 90U 17Y LAMBEAU 148B
RANGELINE 511X MOLASSES782BET
NJW 76S P20 BEEF 38W
NJW 73S 38W DAYDREAM 21C ET
NJW P606 72N DAYDREAM 73S

TH 22R 16S LAMBEAU 17Y
TH 80N 45P GEMINI 90U
NJW 98S R117 RIBEYE 88X
TH 122 711 DOMINETTE 511X
SHF PROGRESS P20
NJW 55N STARDUST 76S
PW VICTOR BOOMER P606
NJW 94J DEW 72N

- Meaty and solid with a big, strong top. Moderate-sized, but lots of pounds! Dam is a beauty with a perfect udder.
- Top 1% Udder & Teat; Top 10% CE; Top 15% BW; Top 20% REA

Act. BW	90
Adj. WW/WR	684/ET
Adj. YW/YR	1126/ET
Adj. SC cm.	38
Dam's Age	ET
Eye Pigment:		
RE	100	LE 100

CED	BW	WW	YW	MILK	M&G	SC	Uddr	Teat	REA	MARB	CHBS
9.3	0.9	46	73	25	48	0.5	1.60	1.80	.61	-.03	91



Dam 79Z



■ **This FEATURE BULL** puts it all together with the “look” and documents to go with it. Extra substance, shape, style, length, hip and top make this one of the most dominating bulls in the pen! His incredible dam is known for her “Herd Bull” making and sire 029H is a Hereford 12 Trait Leader. 147L topped our crop with his heavy WW and came close with his YW.

■ Top 1% Udder & Teat; Top 10% MARB, Milk, CHB & M&G; Top 15% WW & YW; Top 30% REA

■ **Terms available sale day.**

Act. BW **92**
 Adj. WW/WR **836/ET**
 Adj. YW/YR **1312/ET**
 Adj. SC cm. **38**
 Dam's Age **ET**
 Eye Pigment:
 RE **100** LE **100**

CED	BW	WW	YW	MILK	M&G	SC	Uddr	Teat	REA	MARB	CHBS
2.8	2.9	65	105	34	67	1.0	1.60	1.60	.54	.36	160

147L **NJW 79Z 029H DESPERADO 147L ET**
 02/20/2023 • P44486345 • SCURRED • MDF, DBF

CHURCHILL BROADWAY 858F
CHURCHILL DESPERADO 029H
 CHURCHILL LADY 8251F ET

NJW 73S M326 TRUST 100W
BW 91H 100W RITA 79Z ET
 REMITALL RITA 91H

SHF YORK 19H Y02
 CHURCHILL LADY 640D
 BR COPPER 124Y
 SR SENITA 476B
 KCF BENNETT 3008 M326
 NJW P606 72N DAYDREAM 73S
 FELTONS 517
 REMITALL FLORIAL RITA 102F



Sire Sensation 7616



■ **A 2024 STANDOUT** that is blocky and soft made with extra muscle and power. His hard-working dam has a WW 108 and YW 106 ratios on four calves. I would take a pen of this kind!

■ Top 10% CE & BW; Top 20% WW, Milk, M&G & MARB; Top 25% YW

Act. BW **80**
 Adj. WW/WR **695/105**
 Adj. YW/YR **1302/106**
 Adj. SC cm. **40**
 Dam's Age **5**
 Eye Pigment:
 RE **100** LE **100**

CED	BW	WW	YW	MILK	M&G	SC	Uddr	Teat	REA	MARB	CHBS
9.2	-0.3	64	100	33	65	1.0	1.20	1.20	.30	.24	125

148L **NJW 127F 7616 SENSATION 148L**
 02/20/2023 • P44450178 • POLLED

UPS SENSATION 2504
UPS 2504 SENSATION 7616
 UPS MISS ENCORE 575

NJW 98S R117 RIBEYE 88X
NJW 8B 88X LEXY 127F
 NJW 149Z 10W LEXY 8B

CHURCHILL SENSATION 028X
 NJW BW LADYSPORT DEW 78P
 KCF BENNETT ENCORE Z311
 UPS MISS RIBSTONE 1611
 SHF RIB EYE M326 R117
 NJW 9126J DEW DOMINO 98S
 LJR 023R WHITMORE 10W
 NJW 27R 100W LEXY 149Z



SELECT SIRES URUGUAY ...Summer Visit!

151L NJW 73S 0186H DOMINO 151L ET
02/21/2023 • 44489659 • HORNED

HH ADVANCE 7156E
CL 1 DOMINETTE 6162D
PW VICTOR BOOMER P606
NJW 94J DEW 72N

HH ADVANCE 3297A
HH MISS ADVANCE 1056Y
CL 1 DOMINO 386A
CL 1 DOMINETTE 055X
REMITALL BOOMER 46B
PW VICTORIA 964 8114
RU 20X BOULDER 57G
NJW D32 CLAIRE 94J

- Smooth made with a well laid in shoulder. Superb combo of horned and polled genetics.
- Top 1% Udder; Top 5% REA; Top 10% Teat & Milk; Top 20% BW, & M&G; Top 25% CE

Act. BW	90
Adj. WW/WR	722/ET
Adj. YW/YR	1201/ET
Adj. SC cm.	36
Dam's Age	ET
Eye Pigment:	
RE	100 LE 100

CED	BW	WW	YW	MILK	M&G	SC	Uddr	Teat	REA	MARB	CHBS
6.1	1.1	56	94	34	62	1.1	1.50	1.40	.77	-.10	125

160L NJW 77J 216J ENDORSEMENT 160L
02/23/2023 • P44450650 • HOMOZYGOUS POLLED

NJW 133A 6589 MANIFEST 87G
NJW 8B 164C LEXY 119E
NJW 139C 103C RIDGE 254G
ILR 49C LADY 894

/S MANDATE 66589
BW NJW 76S 8Y HOMESPUN 133A
NJW 76S 88X GIRCLEBOSS 164C
NJW 149Z 10W LEXY 8B
NJW 73S 38W RIDGE 103C
NJW 149Z 88X LEXY 139C
NJW 79Z 22Z MIGHTY 49C
ILR CCC SR 88X LADY 430B

- An all-around excellent heifer bull choice with built-in low birth from both sides and he has a very quiet disposition. He has extra look and style with a really good set of EPDs, showing extra performance, carcass and maternal.
- Top 1% Udder & Teat; Top 5% CE, BW, Milk & M&G; Top 15% WW, YW, MARB & CHB; Top 30% SC

Act. BW	68
Adj. WW/WR	718/102
Adj. YW/YR	1310/106
Adj. SC cm.	36
Dam's Age	2
Eye Pigment:	
RE	100 LE 10

CED	BW	WW	YW	MILK	M&G	SC	Uddr	Teat	REA	MARB	CHBS
12.8	-0.2	67	107	40	73	1.2	1.50	1.60	.46	.28	140



Dam 77J

163L NJW 12A 203D LONG RANGE 163L
02/23/2023 • P44450655 • HETEROZYGOUS POLLED • MDF

NJW 135U 10Y HOMETOWN 27A
NJW 55N STARDUST 76S
NJW 73S W18 HOMEGROWN 8Y
NJW 76S P20 SPIRITUAL 25W

NJW 73S W18 HOMETOWN 10Y
NJW 4037 34S DURANGO VACA 135U
NJW BW TRAILDUST 161L
NJW 57G SPIRIT QUEEN 55N
SHF WONDER M326 W18
NJW P606 72N DAYDREAM 73S
SHF PROGRESS P20
NJW 55N STARDUST 76S

- Big ribbed, dark, freckle-faced Long Range son with a great disposition. Will produce a heavy set of bull or steer calves and a terrific set of replacements. His 10-year-old dam is one of my favorites!
- Top 5% Udder, Teat & SC; Top 15% CE; Top 30% BW

Act. BW	86
Adj. WW/WR	668/101
Adj. YW/YR	1225/99
Adj. SC cm.	37
Dam's Age	10
Eye Pigment:	
RE	95 LE 100

CED	BW	WW	YW	MILK	M&G	SC	Uddr	Teat	REA	MARB	CHBS
8.1	1.9	51	85	28	54	1.7	1.40	1.50	.39	-.23	65



Dam 12A

165L NJW 53G 148J ZANE 165L
02/24/2023 • P44451205 • POLLED

NJW 33E Z115 ZANE 20G
NJW 76S 167Y STARDUST 300G
ILR PEACE OF MIND 394A
NJW 184B 33B FREE SPIRIT 60E

SHF ZANE X51 Z115
NJW 54C 394A LADYSPORT 33E
NJW 33TB 100W TRUST 167Y
NJW 55N STARDUST 76S
CHURCHILL SENSATION 028X
KCF MISS PROFICIENT U201
NJW 160Z 10W WHIT 33B
NJW 103Y 22Z FREE SPIRIT 184B

- Extra carcass merit on this well made, deep and balanced Zane son. I really like his big bodied, hard-working dam.
- Top 5% CE & Teat; Top 10% BW; Top 15% REA; Top 30% Udder, SC & Milk

Act. BW	80
Adj. WW/WR	617/93
Adj. YW/YR	1158/94
Adj. SC cm.	36
Dam's Age	4
Eye Pigment:	
RE	10 LE 100

CED	BW	WW	YW	MILK	M&G	SC	Uddr	Teat	REA	MARB	CHBS
11.9	0.2	50	77	31	55	1.2	1.30	1.50	.64	.16	115



Dam 53G

166L NJW 73S 0186H DOMINO 166L ET
02/24/2023 • 44489661 • **HORNED**

HH ADVANCE 7156E
CL 1 DOMINO 0186H
 CL 1 DOMINETTE 6162D
 PW VICTOR BOOMER P606
NJW P606 72N DAYDREAM 73S
 NJW 94J DEW 72N

HH ADVANCE 3297A
 HH MISS ADVANCE 1056Y
 CL 1 DOMINO 386A
 CL 1 DOMINETTE 055X
 REMITALL BOOMER 46B
 PW VICTORIA 964 8114
 RU 20X BOULDER 57G
 NJW D32 CLAIRE 94J

■ The best of Horned and Polled breeding! This 0186H son is straight in his lines with some style and balance plus has a smooth, well laid in shoulder. He weighed up well at weaning and yearling. His 18-year-old dam is getting ready to calve again.
 ■ Top 1% Udder & Teat; Top 10% BW & REA

Act. BW	90
Adj. WW/WR	702/ET
Adj. YW/YR	1206/ET
Adj. SC cm.	36
Dam's Age	ET
Eye Pigment:	
RE	100 LE 100

CED	BW	WW	YW	MILK	M&G	SC	Uddr	Teat	REA	MARB	CHBS
3.4	0.2	51	83	28	54	1.1	1.50	1.60	.69	.07	123

171L NJW 298G 054 HOMEGROWN 171L
02/24/2023 • P44453302 • **SCURRED**

NJW 73S W18 HOMEGROWN 8Y
CRR 8Y HOMEGROWN 054
 CRR 322 DONNA 637

NJW 79Z 22Z HEAVY DUTY 72C
NJW 133A 72C STARDUST 298G ET
 BW NJW 76S 8Y HOMESPUN 133A

SFH WONDER M326 W18
 NJW P606 72N DAYDREAM 73S
 CRR 109 CATAPULT 322
 CRR 550 DONNA 794

NJW 67U 28M BIG MAX 22Z
 BW 91H 100W RITA 79Z
 NJW 73S W18 HOMETOWN 10Y
 NJW 55N STARDUST 76S

■ Big and rugged with lots of length and growth. Will make a heavy set of steers and very productive set of replacements.
 ■ Top 10% Milk & M&G; Top 15% SC; Top 25% WW & YW

Act. BW	92
Adj. WW/WR	730/110
Adj. YW/YR	1259/102
Adj. SC cm.	38
Dam's Age	4
Eye Pigment:	
RE	40 LE 20

CED	BW	WW	YW	MILK	M&G	SC	Uddr	Teat	REA	MARB	CHBS
1.1	5.2	63	101	36	67	1.4	1.20	1.20	.46	-.07	101

175L NJW 5G 158J RIDGE 175L
02/26/2023 • P44450900 • **HOMOZYGOUS POLLED**

NJW 139C 103C RIDGE 254G
NJW 160Z 254G RIDGE 158J ET
 NJW 73S 88X DAYDREAM 160Z

NJW 160B 028X HISTORIC 81E
NJW 119E 81E LEXY 5G
 NJW 8B 164C LEXY 119E

NJW 73S 38W RIDGE 103C
 NJW 149Z 88X LEXY 139C
 NJW 98S R117 RIBEYE 88X
 NJW P606 72N DAYDREAM 73S
 CHURCHILL SENSATION 028X
 NJW 73S 38W DAYDREAM 160B
 NJW 76S 88X CIRCLEBOSS 164C
 NJW 149Z 10W LEXY 8B

■ A good, dark red bull with extra body and muscle. A heavy weaning calf with extra cow power from his "88X" packed pedigree.
 ■ Top 1% Udder & Teat; Top 5% Milk; Top 15% M&G; Top 20% CE & BW

Act. BW	84
Adj. WW/WR	702/106
Adj. YW/YR	1198/97
Adj. SC cm.	35
Dam's Age	4
Eye Pigment:	
RE	90 LE 100

CED	BW	WW	YW	MILK	M&G	SC	Uddr	Teat	REA	MARB	CHBS
7.6	1.1	53	87	37	64	1.0	1.60	1.80	.20	.01	83

182L NJW 160Z 054 HOMETOWN 182L
02/26/2023 • P44450902 • **SCURRED**

NJW 73S W18 HOMEGROWN 8Y
CRR 8Y HOMEGROWN 054
 CRR 322 DONNA 637

NJW 98S R117 RIBEYE 88X
NJW 73S 88X DAYDREAM 160Z
 NJW P606 72N DAYDREAM 73S

SFH WONDER M326 W18
 NJW P606 72N DAYDREAM 73S
 CRR 109 CATAPULT 322
 CRR 550 DONNA 794

SFH RIB EYE M326 R117
 NJW 9126J DEW DOMINO 98S
 PW VICTOR BOOMER P606
 NJW 94J DEW 72N

■ Good-sized baldy maker with excellent weaning and yearling data. Loads of maternal value here ...his 11-year-old dam and 18-year-old granddam have never missed a day of work here!
 ■ Top 1% Milk & M&G; Top 10% Udder, Teat & REA; Top 20% WW & YW

Act. BW	90
Adj. WW/WR	724/109
Adj. YW/YR	1240/101
Adj. SC cm.	38
Dam's Age	11
Eye Pigment:	
RE	0 LE 100

CED	BW	WW	YW	MILK	M&G	SC	Uddr	Teat	REA	MARB	CHBS
0.7	5.1	63	102	44	76	1.1	1.40	1.40	.72	-.10	108

169L NJW 16G 30J BOSS 169L
02/24/2023 • 44451208 • **HORNED**

KJ 555D LEADER 117F
NJW 91G 117F BOSS 30J
 NJW 135U 81E TURQUOISE 91G

ILR PEACE OF MIND 394A
NJW 82E 394A HARMONY 16G
 NJW 221B 38Y HARMONY 82E

R LEADER 6964
 KJ 044B RENE A 555D
 NJW 160B 028X HISTORIC 81E
 NJW 4037 34S DURANGO VACA 135U
 CHURCHILL SENSATION U201
 KCF MISS PROFICIENT U201
 FHF 9279 DEADWOOD 38Y
 NJW 67U 8Y FAITH 221B

■ Dark, well-made 30J son with some depth and extra carcass value.
 ■ Top 5% SC; Top 15% MARB; Top 20% BW; Top 25% REA & CHB

Act. BW	82
Adj. WW/WR	642/97
Adj. YW/YR	1152/94
Adj. SC cm.	39
Dam's Age	4
Eye Pigment:	
RE	100 LE 100

CED	BW	WW	YW	MILK	M&G	SC	Uddr	Teat	REA	MARB	CHBS
2.4	1.3	53	79	26	53	1.7	1.20	1.20	.59	.28	130

172L NJW 37B 7616 SENSATION 172L
02/24/2023 • P44450898 • **POLLED**

UPS SENSATION 2504
UPS 2504 SENSATION 7616
 UPS MISS ENCORE 575

LJR 023R WHITMORE 10W
NJW 7Z 10W BUTTERCUP 37B
 NJW 2X 5162 BUTTERCUP 7Z

CHURCHILL SENSATION 028X
 NJW BW LADYSPORT DEW 78P
 KCF BENNETT ENCORE Z311
 UPS MISS RIBSTONE 1611
 KJ C&L J119 LOGIC 023R
 LJR MICKEY 278N
 K&B RED FELTON 5162
 NJW 138U 3027 BUTTERCUP 2X

■ Moderate but stout with body and eye appeal.
 ■ Top 10% BW, Udder, Teat; Top 15% CHB; Top 20% CE, SC & MARB

Act. BW	82
Adj. WW/WR	586/89
Adj. YW/YR	1129/92
Adj. SC cm.	39
Dam's Age	9
Eye Pigment:	
RE	100 LE 100

CED	BW	WW	YW	MILK	M&G	SC	Uddr	Teat	REA	MARB	CHBS
7.4	0.2	55	87	30	57	1.3	1.40	1.40	.32	.21	142



Dam 298G, mother of Lot 171L



Dam 5G and Lot 175L



Dam 160Z



186L NJW 161E 156J STEADFAST 186L
02/28/2023 • P44450906 • POLLED

NJW 202C173D STEADFAST 156J ET
NJW 79Z Z311 ENDURE 173D
NJW 160Z 8Y HOME MAKER 202C
KCF BENNETT ENCORE Z311
BW 91H 100W RITA 79Z
NJW 73S W18 HOMEGROWN 8Y
NJW 73S 88X DAYDREAM 160Z
NJW 76S P20 BEEF 38W
NJW P606 72N DAYDREAM 73S
NJW 67U 28M BIG MAX 63Y
NJW 8E 57F EMMA 86R

■ Big, upstanding 156J son with a strong EPD line and personal data. Dam records WW 104 and YW 111 ratios on five calves and is dam of high selling heifer in our 2022 sale.
■ Top 10% CE, Udder, Teat & CHB; Top 15% Milk; Top 20% BW & REA; Top 30% M&G & MARB

Act. BW **90**
Adj. WW/WR **667/101**
Adj. YW/YR **1275/104**
Adj. SC cm. **38**
Dam's Age **6**
Eye Pigment:
RE **100 LE 100**

CED	BW	WW	YW	MILK	M&G	SC	Uddr	Teat	REA	MARB	CHBS
10.2	1.3	55	89	33	61	1.0	1.40	1.50	.63	.18	149



191L NJW 183G 30J BOSS 191L
03/01/2023 • P44451210 • POLLED

NJW 91G 117F BOSS 30J
KJ 555D LEADER 117F
NJW 135U 81E TURQUOISE 91G
R LEADER 6964
KJ 044B RENA 555D
NJW 160B 028X HISTORIC 81E
NJW 4037 34S DURANGO VACA 135U

NJW 17Y 173D FOREVER 183G
NJW 79Z Z311 ENDURE 173D
NJW 51U 38W FOREVER 17Y
KCF BENNETT ENCORE Z311
BW 91H 100W RITA 79Z
NJW 76S P20 BEEF 38W
NJW R125 67M FOREVER 51U

■ Good sized, upstanding and well patterned with good pigmentation and freckle-faced. Very quiet.
■ Top 5% REA; Top 10% WW & YW; Top 20% SC, M&G & CHB

Act. BW **88**
Adj. WW/WR **645/97**
Adj. YW/YR **1294/105**
Adj. SC cm. **38**
Dam's Age **4**
Eye Pigment:
RE **100 LE 90**

CED	BW	WW	YW	MILK	M&G	SC	Uddr	Teat	REA	MARB	CHBS
-1.6	3.6	68	108	29	63	1.3	1.10	1.10	.80	.15	132



Jake and son Doss

192L NJW 175E 054 HOMEGROWN 192L
03/01/2023 • P44459148 • POLLED

CRR 8Y HOMEGROWN 054
NJW 73S W18 HOMEGROWN 8Y
CRR 322 DONNA 637
SHF WONDER M326 W18
NJW P606 72N DAYDREAM 73S
CRR 109 CATAPULT 322
CRR 550 DONNA 794

NJW 21C 1010 DAYDREAM 175E
KT BUILT TUFF 1010
NJW 73S 38W DAYDREAM 21C
NJW 98S DURANGO 44U
KT MS R117 RIB EYE 9177
NJW 76S P20 BEEF 38W
NJW P606 72N DAYDREAM 73S

■ Rugged, long and burly range bull with added length.
■ Top 1 % Milk; Top 10% Udder & M&G; Top 25% WW; Top 30% YW, SC & Teat

Act. BW **92**
Adj. WW/WR **656/99**
Adj. YW/YR **1223/99**
Adj. SC cm. **40**
Dam's Age **6**
Eye Pigment:
RE **20 LE 0**

CED	BW	WW	YW	MILK	M&G	SC	Uddr	Teat	REA	MARB	CHBS
4.4	2.7	62	97	40	72	1.2	1.40	1.30	.49	-.17	93



193L NJW 281F 226H SETTLER 193L
03/01/2023 • P44450908 • SCURRED

NJW 73S 34F SETTLER 226H ET
NJW 11B 88X SETTLER 34F
NJW P606 72N DAYDREAM 73S
NJW 98S R117 RIBEYE 88X
NJW 79Z 10W RITA 11B
PW VICTOR BOOMER P606
NJW 94J DEW 72N

NJW 160B 028X DAYDREAM 281F ET
CHURCHILL SENSATION 028X
NJW 73S 38W DAYDREAM 160B
UPS DOMINO 3027
CHURCHILL LADY 7202T
NJW 76S P20 BEEF 38W
NJW P606 72N DAYDREAM 73S

■ Really well made with a big, square hip and quarter. He sports a pedigree full of top cows with the best maternal values. His big, power dam is a full sister to Historic and dam of Tuff 10H.
■ Top 1% Milk; Top 5% Teat, Udder& REA; Top 25% BW; Top 35% CE

Act. BW **90**
Adj. WW/WR **654/99**
Adj. YW/YR **1192/97**
Adj. SC cm. **34**
Dam's Age **5**
Eye Pigment:
RE **100 LE 100**

CED	BW	WW	YW	MILK	M&G	SC	Uddr	Teat	REA	MARB	CHBS
4.9	1.4	54	81	45	73	0.8	1.40	1.50	.76	-.05	110

195L NJW 45H 30J BOSS 195L
03/02/2023 • P44450663 • POLLED • MDF

NJW 91G 117F BOSS 30J
KJ 555D LEADER 117F
NJW 135U 81E TURQUOISE 91G

NJW 202C 150E HOMEMAKER 45H ET
NJW 1B 72C ON DUTY 150E
NJW 160Z 8Y HOME MAKER 202C

R LEADER 6964
KJ 044B RENE 555D
NJW 160B 028X HISTORIC 81E
NJW 4037 34S DURANGO VACA 135U
NJW 79Z 22Z HEAVY DUTY 72C
NJW 12T Y449 COW MADE 1B
NJW 73S W18 HOMEGROWN 8Y
NJW 73S 88X DAYDREAM 160Z

- Rugged, big bodied range bull with excellent weaning and yearling weights. His young dam is one I really like.
- Top 1% SC; Top 5% REA; Top 15% WW; Top 20% YW & M&G

Act. BW **82**
Adj. WW/WR **734/106**
Adj. YW/YR **1293/102**
Adj. SC cm. **42**
Dam's Age **3**
Eye Pigment:
RE **20** LE **100**

CED	BW	WW	YW	MILK	M&G	SC	Uddr	Teat	REA	MARB	CHBS
-1.2	5.3	65	101	30	62	2.2	1.20	1.20	.85	-.10	113

199L NJW 10E 117J NORTH CAMP 199L
03/02/2023 • P44451213 • POLLED • DBP

NJW 21C150E NORTH CAMP 117J ET
NJW 1B 72C ON DUTY 150E
NJW 73S 38W DAYDREAM 21C

NJW 4C 028X DAYLE 10E
CHURCHILL SENSATION 028X
NJW 402X 8Y TRACY 4C

NJW 79Z 22Z HEAVY DUTY 72C
NJW 12T Y449 COW MADE 1B
NJW 76S P20 BEEF 38W
NJW P606 72N DAYDREAM 73S
UPS DOMINO 3027
CHURCHILL LADY 7202T
NJW 73S W18 HOMEGROWN 8Y
MOHICAN TRACY 402X

- Moderate sized, blocky made and deep bodied.
- Top 5% Milk; Top 20% BW; Top 25% CE & Udder

Act. BW **90**
Adj. WW/WR **632/95**
Adj. YW/YR **1193/97**
Adj. SC cm. **37**
Dam's Age **6**
Eye Pigment:
RE **100** LE **100**

CED	BW	WW	YW	MILK	M&G	SC	Uddr	Teat	REA	MARB	CHBS
6.3	1.3	40	52	38	58	1.0	1.30	1.30	.20	.11	93

201L NJW 202C 226H SETTLER 201L
03/03/2023 • P44450665 • HOMO POLLED • MDC, DBF

NJW 73S 34F SETTLER 226H ET
NJW 11B 88X SETTLER 34F
NJW P606 72N DAYDREAM 73S

NJW 160Z 8Y HOME MAKER 202C
NJW 73S W18 HOMEGROWN 8Y
NJW 73S 88X DAYDREAM 160Z

NJW 98S R117 RIBEYE 88X
NJW 79Z 10W RITA 11B
PW VICTOR BOOMER P606
NJW 94J DEW 72N
SHF WONDER M326 W18
NJW P606 72N DAYDREAM 73S
NJW 98S R117 RIBEYE 88X
NJW P606 72N DAYDREAM 73S

- **Homozygous Polled.** Big bodied, soggy and easy doing. My pick to make a salty crop of steers that will push the scales down and a premier set of replacements!
- Top 1% Udder & Teat; Top 10% Milk & REA; Top 20% M&G & SC

Act. BW **102**
Adj. WW/WR **672/101**
Adj. YW/YR **1280/104**
Adj. SC cm. **37**
Dam's Age **8**
Eye Pigment:
RE **50** LE **75**

CED	BW	WW	YW	MILK	M&G	SC	Uddr	Teat	REA	MARB	CHBS
1.1	3.8	55	88	36	64	1.3	1.60	1.70	.70	-.26	100

202L NJW 109H 148J ZANE 202L
03/03/2023 • P44451214 • POLLED • DBF

NJW 300G 20G ZANE 148J
NJW 33E Z115 ZANE 20G
NJW 76S 167Y STARDUST 300G

NJW 1B 116F GAYLE 109H
NJW 79Z 88X CASH 116F
NJW 12T Y449 COW MADE 1B

SHF ZANE X51 Z115
NJW 54C 394A LADYSPORT 33E
NJW 33TB 100W TRUST 167Y
NJW 55N STARDUST 76S
NJW 98S R117 RIBEYE 88X
BW 91H 100W RITA 79Z
GV CMR STRONG 156T Y449
CMR AW P606 226 MISS 12T

- Very balanced Zane 148J son with good numbers, a big square hip, strong top and excellent quarter. Dam is a big volume, easy fleshing favorite.
- Top 1% Teat; Top 10% Udder & REA; Top 25% Milk; Top 35% CE, BW, M&G & MARB

Act. BW **84**
Adj. WW/WR **694/101**
Adj. YW/YR **1211/95**
Adj. SC cm. **38**
Dam's Age **3**
Eye Pigment:
RE **100** LE **100**

CED	BW	WW	YW	MILK	M&G	SC	Uddr	Teat	REA	MARB	CHBS
5.4	2.0	56	82	31	59	1.1	1.40	1.60	.72	.18	118

197L NJW 75H 148J ZANE 197L
03/02/2023 • P44459156 • POLLED

NJW 300G 20G ZANE 148J
NJW 33E Z115 ZANE 20G
NJW 76S 167Y STARDUST 300G

NJW 137B 199B LOVELY 75H ET
NJW 78P 88X COWBOSS 199B
NJW 83W LOVELY 137B

SHF ZANE X51 Z115
NJW 54C 394A LADYSPORT 33E
NJW 33TB 100W TRUST 167Y
NJW 55N STARDUST 76S
NJW 98S R117 RIBEYE 88X
NJW BW LADYSPORT DEW 78P
NJW 76S P20 BEEF 38W
BW 73S M326 LOVELY 83W

- A moderate framed, freckle faced, solid marked Zane 148J son.
- Top 1% Udder & Teat; Top 10% REA & CE; Top 25% BW; Top 30% CHB

Act. BW **80**
Adj. WW/WR **660/96**
Adj. YW/YR **1213/96**
Adj. SC cm. **35**
Dam's Age **3**
Eye Pigment:
RE **100** LE **100**

CED	BW	WW	YW	MILK	M&G	SC	Uddr	Teat	REA	MARB	CHBS
11.0	1.5	51	85	29	54	1.2	1.50	1.60	.74	.11	128

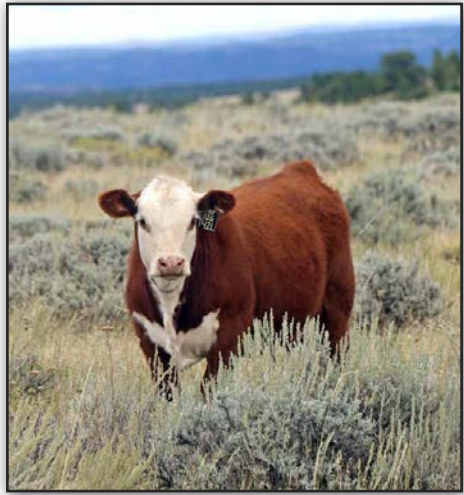

Dam 202C



Dam 109H

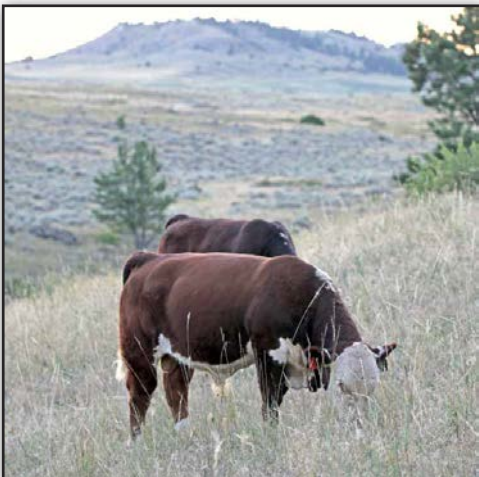

209L NJW 96G 148J ZANE 209L
03/05/2023 • P44459168 • POLLED

NJW 33E Z115 ZANE 20G SHF ZANE X51 Z115
NJW 300G 20G ZANE 148J NJW 54C 394A LADYSPOORT 33E
 NJW 76S 167Y STARDUST 300G NJW 33TB 100W TRUST 167Y
 NJW 55N STARDUST 76S
 NJW 160B 028X HISTORIC 81E CHURCHILL SENSATION 028X
NJW 202C 81E HOMEMADE 96G ET NJW 73S 38W DAYDREAM 160B
 NJW 160Z 8Y HOME MAKER 202C NJW 73S W18 HOMEGROWN 8Y
 NJW 73S 88X DAYDREAM 160Z

■ Stout, strong and long with lots of rear quarter and muscle down his top. Easy doing kind. We are sure liking these long-bodied Zane 148J sons.
 ■ Top 5% REA & Teat; Top 10% CE & Milk; Top 20% M&G; Top 35% CHB

Act. BW	92
Adj. WW/WR	639/97
Adj. YW/YR	1224/99
Adj. SC cm.	37
Dam's Age	4
Eye Pigment:	
RE	100 LE 100

CED	BW	WW	YW	MILK	M&G	SC	Uddr	Teat	REA	MARB	CHBS
8.7	2.4	56	87	36	64	1.0	1.30	1.50	.88	.07	125

214L NJW 266H 30J BOSS 214L
03/05/2023 • P44451217 • POLLED

KJ 555D LEADER 117F R LEADER 6964
NJW 91G 117F BOSS 30J KJ 044B RENA 555D
 NJW 135U 81E TURQUOISE 91G NJW 160B 028X HISTORIC 81E
 NJW 4037 34S DURANGO VACA 135U
 UPS 2504 SENSATION 7616 UPS SENSATION 2504
NJW 144C 7616 FREESPIRIT 266H UPS MISS ENCORE 575
 NJW 103Y 174X FREE SPIRIT144C NJW 76S 4037 DURANGO SPIRIT 174X
 NJW 101U 100W SPIRITQUEEN103Y

■ A standout moderate package that is muscle packed, super well-made and balanced. Plus, a high-end line of EPDs with extra carcass value.
 ■ Top 10% CHB, MARB & Teat; Top 25% Udder & SC; Top 35% YW

Act. BW	88
Adj. WW/WR	633/92
Adj. YW/YR	1284/101
Adj. SC cm.	39
Dam's Age	3
Eye Pigment:	
RE	100 LE 100

CED	BW	WW	YW	MILK	M&G	SC	Uddr	Teat	REA	MARB	CHBS
-1.4	2.6	59	96	30	59	1.3	1.30	1.40	.42	.31	151

215L NJW 2H 30J BOSS 215L
03/06/2023 • P44459152 • SCURED

KJ 555D LEADER 117F R LEADER 6964
NJW 91G 117F BOSS 30J KJ 044B RENA 555D
 NJW 135U 81E TURQUOISE 91G NJW 160B 028X HISTORIC 81E
 NJW 4037 34S DURANGO VACA 135U
 PYRAMID 16W 110T 9116 FHF M33 STARBUCK 110T
NJW 79Z 9116 RITA 2H ET FHF 51M ACHIEVA 70T
 BW 91H 100W RITA 79Z NJW 73S M326 TRUST 100W
 REMITALL RITA 91H

■ Square and big hipped with extra length and depth. Maternal granddam is 79Z!
 ■ Top 25% Udder; Top 30% WW & Teat; Top 35% YW

Act. BW	108
Adj. WW/WR	696/101
Adj. YW/YR	1284/101
Adj. SC cm.	39
Dam's Age	3
Eye Pigment:	
RE	100 LE 80

CED	BW	WW	YW	MILK	M&G	SC	Uddr	Teat	REA	MARB	CHBS
-2.8	5.4	61	96	23	54	1.0	1.30	1.30	.50	.04	93

216L NJW 95H 117J NORTH CAMP 216L
03/06/2023 • P44459159 • POLLED • DBC

NJW 1B 72C ON DUTY 150E NJW 79Z 22Z HEAVY DUTY 72C
NJW 21C150E NORTH CAMP 117J ET NJW 12T Y449 COW MADE 1B
 NJW 73S 38W DAYDREAM 21C NJW 76S P20 BEEF 38W
 NJW P606 72N DAYDREAM 73S
 NJW 11B 88X SETTLER 34F NJW 98S R117 RIBEYE 88X
NJW 151D 34F BESS 95H NJW 79Z 10W RITA 11B
 NJW 49Y 8Y BESS 151D NJW 73S W18 HOMEGROWN 8Y
 NJW 29U 38W BEEF GAL 49Y

■ A great bull to make heavy weight steers and an exceptional HIGH milk, great uddered cow herd!
 ■ Top 1% Milk, M&G & Udder; Top 5% Teat & SC; Top 20% CE; Top 35% WW

Act. BW	90
Adj. WW/WR	837/121
Adj. YW/YR	1320/104
Adj. SC cm.	39
Dam's Age	3
Eye Pigment:	
RE	75 LE 75

CED	BW	WW	YW	MILK	M&G	SC	Uddr	Teat	REA	MARB	CHBS
7.5	2.6	60	85	47	77	1.7	1.50	1.50	.45	.04	98

218L**NJW 260H 117J NORTH CAMP 218L**
03/07/2023 • P44459160 • SCURRED • DBF**NJW 21C150E NORTH CAMP 117J ET**
NJW 1B 72C ON DUTY 150E
NJW 73S 38W DAYDREAM 21C**NJW 73E 311F HARMONY 260H**
NJW 79Z 103C RIDGE 311F
NJW 221B 38Y HARMONY 73ENJW 79Z 22Z HEAVY DUTY 72C
NJW 12T Y449 COW MADE 1B
NJW 76S P20 BEEF 38W
NJW P606 72N DAYDREAM 73S
NJW 73S 38W RIDGE 103C
BW 91H 100W RITA 79Z
FHF 9279 DEADWOOD 38Y
NJW 67U 8Y FAITH 221B

- Square and deep with a good hind quarter. Wide down his top with strong jump muscle expression.
- Top 10% CE, Udder & Teat; Top 15% BW, REA & Milk; Top 25% M&G

Act. BW **76**
Adj. WW/WR **648/94**
Adj. YW/YR **1186/93**
Adj. SC cm. **40**
Dam's Age **3**
Eye Pigment:
RE **20** LE **80**

CED	BW	WW	YW	MILK	M&G	SC	Uddr	Teat	REA	MARB	CHBS
10.1	1.1	55	82	34	61	1.1	1.40	1.40	.66	-.11	100

**220L****NJW 300G 117J NORTH CAMP 220L**
03/08/2023 • P44489662 • HOMO POLLED • DBP**NJW 21C150E NORTH CAMP 117J ET**
NJW 1B 72C ON DUTY 150E
NJW 73S 38W DAYDREAM 21C**NJW 76S 167Y STARDUST 300G ET**
NJW 33TB 100W TRUST 167Y
NJW 55N STARDUST 76SNJW 79Z 22Z HEAVY DUTY 72C
NJW 12T Y449 COW MADE 1B
NJW 76S P20 BEEF 38W
NJW P606 72N DAYDREAM 73S
NJW 73S M326 TRUST 100W
BROOKVIEW 242 TEQUILA ROSE 33T
NJW BW TRAILDUST 161L
NJW 57G SPIRIT QUEEN 55N

- Exceptionally high herd ratios on this natural calf out of our good 300G cow who ratioed WW 105 and YW 107 on three calves. Deep, big bodied and full of muscle, 220L is *homozygous polled* with good pigment and a very tight sheath. His pedigree is full of many of our best.
- Top 5% SC, Milk & M&G; Top 30% CE, Teat & WW

Act. BW **96**
Adj. WW/WR **738/111**
Adj. YW/YR **1396/113**
Adj. SC cm. **36**
Dam's Age **4**
Eye Pigment:
RE **100** LE **100**

CED	BW	WW	YW	MILK	M&G	SC	Uddr	Teat	REA	MARB	CHBS
5.6	3.5	62	93	38	69	1.7	1.20	1.30	.49	-.09	95

**221L****NJW 185F 254G RIDGE 221L**
03/08/2023 • P44459153 • POLLED**NJW 139C 103C RIDGE 254G**
NJW 73S 38W RIDGE 103C
NJW 149Z 88X LEXY 139C**NJW 488B 33B ATHENA 185F**
NJW 160Z 10W WHIT 33B
ILR 88X IRON LADY 488BNJW 76S P20 BEEF 38W
NJW P606 72N DAYDREAM 73S
NJW 98S R117 RIBEYE 88X
NJW 27R 100W LEXY 149Z
LJR 023R WHITMORE 10W
NJW 73S 88X DAYDREAM 160Z
NJW 98S R117 RIBEYE 88X
K&B LADY SENTRY 8090U

- Long bodied, thick and sturdy range bull that's also loaded up with maternal traits.
- Top 1% Milk; Top 5% M&G & Teat; Top 25% Udder & BW; Top 30% CE; Top 25% WW

Act. BW **82**
Adj. WW/WR **647/98**
Adj. YW/YR **1297/105**
Adj. SC cm. **35**
Dam's Age **5**
Eye Pigment:
RE **10** LE **100**

CED	BW	WW	YW	MILK	M&G	SC	Uddr	Teat	REA	MARB	CHBS
6.0	1.5	60	91	42	72	0.9	1.30	1.50	.29	.08	97





230L **NJW 12G 117J NORTH CAMP 230L**
 03/10/2023 • P44453318 • SCURRED • DBC

NJW 21C150E NORTH CAMP 117J ET
 NJW 1B 72C ON DUTY 150E
 NJW 73S 38W DAYDREAM 21C

NJW 29E Z115 DAYDREAM 12G
 SHF ZANE X51 Z115
 NJW 100C 028X DAYDREAM 29E

NJW 79Z 22Z HEAVY DUTY 72C
 NJW 12T Y449 COW MADE 1B
 NJW 76S P20 BEEF 38W
 NJW P606 72N DAYDREAM 73S
 KCF BENNETT REVOLUTION X51
 SHF FOREVER P20 X172
 CHURCHILL SENSATION 028X
 NJW 73S Z210 DAYDREAM 100C

■ Moderate sized, deep ribbed North Camp son. Dam is a big bodied, easy fleshing Zane daughter.
 ■ Top 5% SC; Top 10% CE; Top 15% BW; Top 20% Milk, Udder & REA

Act. BW	84
Adj. WW/WR	669/101
Adj. YW/YR	1224/99
Adj. SC cm	38
Dam's Age	4
Eye Pigment:		
RE	0 LE	10

CED	BW	WW	YW	MILK	M&G	SC	Uddr	Teat	REA	MARB	CHBS
9.2	0.7	49	65	32	57	1.7	1.30	1.50	.62	.12	104



231L **NJW 238H 117J NORTH CAMP 231L**
 03/10/2023 • P44453319 • POLLED • DBP

NJW 21C150E NORTH CAMP 117J ET
 NJW 1B 72C ON DUTY 150E
 NJW 73S 38W DAYDREAM 21C

NJW 160Z 173D DAYDREAM 238H ET
 NJW 79Z Z311 ENDURE 173D
 NJW 73S 88X DAYDREAM 160Z

NJW 79Z 22Z HEAVY DUTY 72C
 NJW 12T Y449 COW MADE 1B
 NJW 76S P20 BEEF 38W
 NJW P606 72N DAYDREAM 73S
 KCF BENNETT ENCORE Z311
 BW 91H 100W RITA 79Z
 NJW 98S R117 RIBEYE 88X
 NJW P606 72N DAYDREAM 73S

■ Square hipped and extra muscle on this deep, blocky, easy doing North Camp son out of a hard working Endure daughter.
 ■ Top 10% Milk, Udder, Teat & M&G; Top 15% REA; Top 35% CE & WW

Act. BW	84
Adj. WW/WR	720/104
Adj. YW/YR	1338/105
Adj. SC cm	36
Dam's Age	3
Eye Pigment:		
RE	100 LE	30

CED	BW	WW	YW	MILK	M&G	SC	Uddr	Teat	REA	MARB	CHBS
5.1	2.8	60	87	36	66	1.1	1.40	1.40	.65	.01	112



Dam 226G

233L **BW 226G 30J BOSS 233L**
 03/10/2023 • P44453320 • SCURRED • DBF

NJW 91G 117F BOSS 30J
 KJ 555D LEADER 117F
 NJW 135U 81E TURQUOISE 91G

BW 40D 150E DREAMIN 226G
 NJW 1B 72C ON DUTY 150E
 BW 73S 3304 DREAMIN 40D

R LEADER 6964
 KJ 044B RENE A 555D
 NJW 160B 028X HISTORIC 81E
 NJW 4037 34S DURANGO VACA 135U
 NJW 79Z 22Z HEAVY DUTY 72C
 NJW 12T Y449 COW MADE 1B
 UPS UNDISPUTED
 NJW P606 72N DAYDREAM 73S

■ Good looking and balanced end to end with plenty of muscle expression. Excellent herd data and raised by a really hard working On Duty daughter.
 ■ Top 30% BW, SC, Udder & Teat; Top 35% Milk, REA & MARB

Act. BW	80
Adj. WW/WR	676/102
Adj. YW/YR	1226/102
Adj. SC cm	39
Dam's Age	4
Eye Pigment:		
RE	50 LE	100

CED	BW	WW	YW	MILK	M&G	SC	Uddr	Teat	REA	MARB	CHBS
3.1	1.8	54	78	29	56	1.2	1.30	1.30	.51	.16	105

234L

NJW 119G 148J ZANE 234L

03/11/2023 • P44453321 • POLLED

NJW 33E Z115 ZANE 20G
NJW 300G 20G ZANE 148J
NJW 76S 167Y STARDUST 300G

CMR GVP MR MATERNAL 156T
NJW 165A 156T FAITH 119G ET
NJW 137X 10Y FAITH 165A

SHF ZANE X51 Z115
NJW 54C 394A LADYSPORT 33E
NJW 33TB 100W TRUST 167Y
NJW 55N STARDUST 76S
PW VICTOR BOOMER P606
JG WCN VICTRA 17 2103
NJW 73S W18 HOMETOWN 10Y
NJW 67U 3027 VACA 137X

- A good cow bull to add extra weight at weaning. Super long and wide.
- Top 5% REA; Top 10% WW & M&G; Top 15% MARB & CHB; Top 20% YW & Milk; Top 30% SC

Act. BW **108**
Adj. WW/WR **727/110**
Adj. YW/YR **1322/107**
Adj. SC cm. **40**
Dam's Age **4**
Eye Pigment:
RE **100** LE **100**

CED	BW	WW	YW	MILK	M&G	SC	Uddr	Teat	REA	MARB	CHBS
-5.9	5.8	69	104	33	67	1.2	1.10	1.20	.81	27	143



236L

NJW 175D 226H SETTLER 236L

03/13/2023 • P44453322 • POLLED

NJW 11B 88X SETTLER 34F
NJW 73S 34F SETTLER 226H ET
NJW P606 72N DAYDREAM 73S

FHF 9279 DEADWOOD 38Y
NJW 165A 38Y FAITH 175D ET
NJW 137X 10Y FAITH 165A

NJW 98S R117 RIBEYE 88X
NJW 79Z 10W RITA 11B
PW VICTOR BOOMER P606
NJW 94J DEW 72N
ECR L18 EXTRA DEEP 9279
FHF 51M RUBY 82S
NJW 73S W18 HOMETOWN 10Y
NJW 67U 3027 VACA 137X

- Lots of lower quarter on this nice, moderate birth, deep and soggy Settler son.
- Top 1% Teat; Top 10% CE, BW, Milk & Udder; Top 15% REA

Act. BW **82**
Adj. WW/WR **651/98**
Adj. YW/YR **1127/92**
Adj. SC cm. **37**
Dam's Age **7**
Eye Pigment:
RE **80** LE **100**

CED	BW	WW	YW	MILK	M&G	SC	Uddr	Teat	REA	MARB	CHBS
8.9	0.4	46	63	34	57	1.0	1.40	1.60	.63	-.08	105



241L

NJW 119D 226H SETTLER 241L

03/17/2023 • P44453327 • POLLED

NJW 11B 88X SETTLER 34F
NJW 73S 34F SETTLER 226H ET
NJW P606 72N DAYDREAM 73S

CMR GVP MR MATERNAL 156T
NJW 165A 156T FAITH 119D ET
NJW 137X 10Y FAITH 165A

NJW 98S R117 RIBEYE 88X
NJW 79Z 10W RITA 11B
PW VICTOR BOOMER P606
NJW 94J DEW 72N
PW VICTOR BOOMER P606
JG WCN VICTRA 17 2103
NJW 73S W18 HOMETOWN 10Y
NJW 67U 3027 VACA 137X

- Dark red, moderate framed, long 226H son.
- Top 10% Teat; Top 30% Milk, Udder & REA

Act. BW **104**
Adj. WW/WR **582/88**
Adj. YW/YR **1165/95**
Adj. SC cm. **33**
Dam's Age **7**
Eye Pigment:
RE **80** LE **100**

CED	BW	WW	YW	MILK	M&G	SC	Uddr	Teat	REA	MARB	CHBS
-2.8	4.5	51	77	31	56	0.7	1.30	1.40	.55	-.23	84



Maternal Granddam 165A

249L

NJW 283H 117J NORTH CAMP 249L

03/19/2023 • P44453310 • POLLED • DBC

NJW 1B 72C ON DUTY 150E
NJW 21C150E NORTH CAMP 117J ET
NJW 73S 38W DAYDREAM 21C

PYRAMID 16W 110T 9116
NJW 79Z 9116 RITA 283H ET
BW 91H 100W RITA 79Z

NJW 79Z 22Z HEAVY DUTY 72C
NJW 12T Y449 COW MADE 1B
NJW 76S P20 BEEF 38W
NJW P606 72N DAYDREAM 73S
FHF M33 STARBUCK 110T
FHF 51M ACHIEVA 70T
NJW 73S M326 TRUST 100W
REMITALL RITA 91H

- Medium-sized, blocky and easy doing with loads of maternal backing and great udders. Dam is one of our favorite 79Z daughters.
- Top 1% Udder & Teat; Top 15% SC; Top 25% CE, M&G & REA

Act. BW **88**
Adj. WW/WR **646/94**
Adj. YW/YR **1296/102**
Adj. SC cm. **40**
Dam's Age **3**
Eye Pigment:
RE **10** LE **80**

CED	BW	WW	YW	MILK	M&G	SC	Uddr	Teat	REA	MARB	CHBS
6.5	2.5	58	84	33	62	1.4	1.60	1.60	.61	-.13	87



Dam 283H



Dam 231H

250L **NJW 231H 284H LONG HAUL 250L**
 03/20/2023 • P44453311 • POLLED

NJW 12A 36E LONG HAUL 284H ET
 NJW LONG HAUL 36E
 NJW 25W 8Y SPIRITQUEEN 12A

NJW 160Z 150E DAYDREAM 231H
 NJW 1B 72C ON DUTY 150E
 NJW 73S 88X DAYDREAM 160Z

CHURCHILL SENSATION 028X
 NJW 79Z 10W RITA 11B
 NJW 73S W18 HOMEGROWN 8Y
 NJW 76S P20 SPIRITUAL 25W
 NJW 79Z 22Z HEAVY DUTY 72C
 NJW 12T Y449 COW MADE 1B
 NJW 98S R117 RIBEYE 88X
 NJW P606 72N DAYDREAM 73S

■ Good, young, short marked, dark bull with some body mass. We really like our 284H progeny and plan to use him hard this year. His first daughters look the part!
 ■ Top 1% Milk; Top 10% SC, M&G, Udder, Teat & REA; Top 25% CE

Act. BW	90
Adj. WW/WR	701/102
Adj. YW/YR	1264/100
Adj. SC cm.	37
Dam's Age	3
Eye Pigment:	
RE	100 LE 100

CED	BW	WW	YW	MILK	M&G	SC	Uddr	Teat	REA	MARB	CHBS
6.1	2.8	58	90	43	72	1.8	1.40	1.50	.76	.02	115



251L **NJW 16C 226H SETTLER 251L**
 03/20/2023 • P44453312 • SCURRED

NJW 73S 34F SETTLER 226H ET
 NJW 11B 88X SETTLER 34F
 NJW P606 72N DAYDREAM 73S

NJW 79Z 22Z RITA 16C ET
 NJW 67U 28M BIG MAX 22Z
 BW 91H 100W RITA 79Z

NJW 98S R117 RIBEYE 88X
 NJW 79Z 10W RITA 11B
 PW VICTOR BOOMER P606
 NJW 94J DEW 72N
 GOLDEN-OAK 4J MAXIUM 28M
 NJW 4037 80L FAITH 67U
 NJW 73S M326 TRUST 100W
 REMITALL RITA 91H

■ A younger bull that is square, stocky and strong made.
 ■ Top 10% REA; Top 15% CE: Top 30% BE, Udder & Teat

Act. BW	84
Adj. WW/WR	674/102
Adj. YW/YR	1143/93
Adj. SC cm.	34
Dam's Age	8
Eye Pigment:	
RE	100 LE 100

CED	BW	WW	YW	MILK	M&G	SC	Uddr	Teat	REA	MARB	CHBS
8.9	1.9	53	83	24	51	0.7	1.30	1.30	.74	-.21	94



Dam 17F

254L **NJW 17F 34F SETTLER 254L**
 03/21/2023 • P44453337 • POLLED

NJW 11B 88X SETTLER 34F ET
 NJW 98S R117 RIBEYE 88X
 NJW 79Z 10W RITA 11B

NJW 67U 38Y FAITH 17F ET
 FHF 9279 DEADWOOD 38Y
 NJW 4037 80L FAITH 67U

SFH RIB EYE M326 R117
 NJW 9126J DEW DOMINO 98S
 LJR 023R WHITMORE 10W
 BW 91H 100W RITA 79Z
 ECR L18 EXTRA DEEP 9279
 FHF 51M RUBY 82S
 THM DURANGO 4037
 NJW 12E PRAIRIE 80L

■ Freckle-faced with big pigment and dark-to-the-ground! Dam is a super deep ribbed Deadwood.
 ■ Top 10% Teat; Top 20% Milk, M&G & Udder; Top 30% SC

Act. BW	96
Adj. WW/WR	666/101
Adj. YW/YR	1242/101
Adj. SC cm.	38
Dam's Age	5
Eye Pigment:	
RE	100 LE 100

CED	BW	WW	YW	MILK	M&G	SC	Uddr	Teat	REA	MARB	CHBS
4.8	3.4	57	84	35	64	1.2	1.30	1.40	.26	-.20	66



Dam 187B

255L **NJW 187B 254G RIDGE 255L**
 03/21/2023 • P44453338 • POLLED

NJW 139C 103C RIDGE 254G
 NJW 73S 38W RIDGE 103C
 NJW 149Z 88X LEXY 139C

NJW 152Y 10Z LADYSPORT 187B
 NJW 34S 38W BEEF 10Z
 NJW 41T 100W LADYSPORT 152Y

NJW 76S P20 BEEF 38W
 NJW P606 72N DAYDREAM 73S
 NJW 98S R117 RIBEYE 88X
 NJW 27R 100W LEXY 149Z
 NJW 76S P20 BEEF 38W
 NJW P606 80L DAYDREAM 34S
 NJW 73S M326 TRUST 100W
 NJW 109R 120J LADYSPORT 41T

■ Young, moderate- sized bull. Dam is medium-sized, but an easy doing tank.
 ■ Top 10% Udder & Teat; Top 20% CE, BW & MARB; Top 30% Milk

Act. BW	80
Adj. WW/WR	605/91
Adj. YW/YR	1081/88
Adj. SC cm.	33
Dam's Age	9
Eye Pigment:	
RE	100 LE 100

CED	BW	WW	YW	MILK	M&G	SC	Uddr	Teat	REA	MARB	CHBS
7.7	1.1	50	75	30	56	1.0	1.40	1.50	.32	.27	118

261L

NJW 73E 254G RIDGE 261L

03/25/2023 • P44453345 • POLLED

NJW 73S 38W RIDGE 103C
NJW 139C 103C RIDGE 254G
NJW 149Z 88X LEXY 139C

FHF 9279 DEADWOOD 38Y
NJW 221B 38Y HARMONY 73E ET
NJW 67U 8Y FAITH 221B

NJW 76S P20 BEEF 38W
NJW P606 72N DAYDREAM 73S
NJW 98S R117 RIBEYE 88X
NJW 27R 100W LEXY 149Z
ECR L18 EXTRA DEEP 9279
FHF 51M RUBY 82S
NJW 73S W18 HOMEGROWN 8Y
NJW 4037 80L FAITH 67U

- Stylish, upstanding, young 254G son out of our top Deadwood daughter.
- Top 1% Milk; Top 5% M&G & Udder; Top 10% Teat; Top 25% CE; Top 30% BW, YW & REA

Act. BW **86**
Adj. WW/WR **676/102**
Adj. YW/YR **1251/102**
Adj. SC cm. **35**
Dam's Age **6**
Eye Pigment:
RE **100 LE 100**

CED	BW	WW	YW	MILK	M&G	SC	Uddr	Teat	REA	MARB	CHBS
6.7	1.8	59	97	40	70	0.8	1.40	1.40	.53	.07	120



262L

NJW 146G 284H LONG HAUL 262L

03/25/2023 • P44453346 • SCURRED

NJW LONG HAUL 36E
NJW 12A 36E LONG HAUL 284H ET
NJW 25W 8Y SPIRITQUEEN 12A

NJW 160B 028X HISTORIC 81E
NJW 137C 81E SPIRITQUEEN 146G
NJW 76S 88XSPIRIT QUEEN 137C

CHURCHILL SENSATION 028X
NJW 79Z 10W RITA 11B
NJW 73S W18 HOMEGROWN 8Y
NJW 76S P20 SPIRITUAL 25W
CHURCHILL SENSATION 028X
NJW 73S 38W DAYDREAM 160B
NJW 98S R117 RIBEYE 88X
NJW 55N STARDUST 76S

- A young heifer bull prospect with extra depth. Sire 284H has a beautiful set of two-year-old heifers this year. Note the high udder EPDS!
- Top 1% Udder & Teat; Top 5% CE, BW, SC & M&G; Top 20% REA

Act. BW **70**
Adj. WW/WR **634/96**
Adj. YW/YR **1326/108**
Adj. SC cm. **38**
Dam's Age **4**
Eye Pigment:
RE **100 LE 100**

CED	BW	WW	YW	MILK	M&G	SC	Uddr	Teat	REA	MARB	CHBS
13.0	-2.1	51	80	44	69	1.8	1.50	1.70	.60	.01	116



Sire Long Haul 284H

265L

NJW 46H 117J NORTH CAMP 265L

03/28/2023 • P44453307 • POLLED • DBF

NJW 1B 72C ON DUTY 150E
NJW 21C150E NORTH CAMP 117J ET
NJW 73S 38W DAYDREAM 21C

CHURCHILL SENSATION 028X
NJW 291F 028X RITA 46H
NJW 11B 38Y RITA 291F

NJW 79Z 22Z HEAVY DUTY 72C
NJW 12T Y449 COW MADE 1B
NJW 76S P20 BEEF 38W
NJW P606 72N DAYDREAM 73S
UPS DOMINO 3027
CHURCHILL LADY 7202T
FHF 9279 DEADWOOD 38Y
NJW 79Z 10W RITA 11B

- Younger bull that is made well with extra body, excellent pigmentation and moderate birth.
- Top 1% Milk; Top 5% SC, M&G, Teat; Top 10% CE & REA; Top 20% BW

Act. BW **80**
Adj. WW/WR **625/91**
Adj. YW/YR **1241/99**
Adj. SC cm. **38**
Dam's Age **3**
Eye Pigment:
RE **100 LE 100**

CED	BW	WW	YW	MILK	M&G	SC	Uddr	Teat	REA	MARB	CHBS
8.9	1.2	57	78	44	72	1.6	1.40	1.50	.69	.06	112

267L

NJW 22C 284H LONG HAUL 267L

04/06/2023 • P44453305 • POLLED

NJW LONG HAUL 36E
NJW 12A 36E LONG HAUL 284H ET
NJW 25W 8Y SPIRITQUEEN 12A

NJW 67U 28M BIG MAX 22Z
NJW 79Z 22Z RITA 22C ET
BW 91H 100W RITA 79Z

CHURCHILL SENSATION 028X
NJW 79Z 10W RITA 11B
NJW 73S W18 HOMEGROWN 8Y
NJW 76S P20 SPIRITUAL 25W
GOLDEN-OAK 4J MAXIUM 28M
NJW 4037 80L FAITH 67U
NJW 73S M326 TRUST 100W
REMITALL RITA 91H

- Big ribbed, well marked, moderate-framed bull that is the youngest in the sale.
- Top 10% CE, BW, SC, Udder & REA; Top 30% Teat & Milk

Act. BW **78**
Adj. WW/WR **633/105**
Adj. YW/YR **1196/100**
Adj. SC cm. **38**
Dam's Age **8**
Eye Pigment:
RE **100 LE 100**

CED	BW	WW	YW	MILK	M&G	SC	Uddr	Teat	REA	MARB	CHBS
12.3	0.4	53	80	31	58	1.6	1.40	1.30	.71	-.19	88

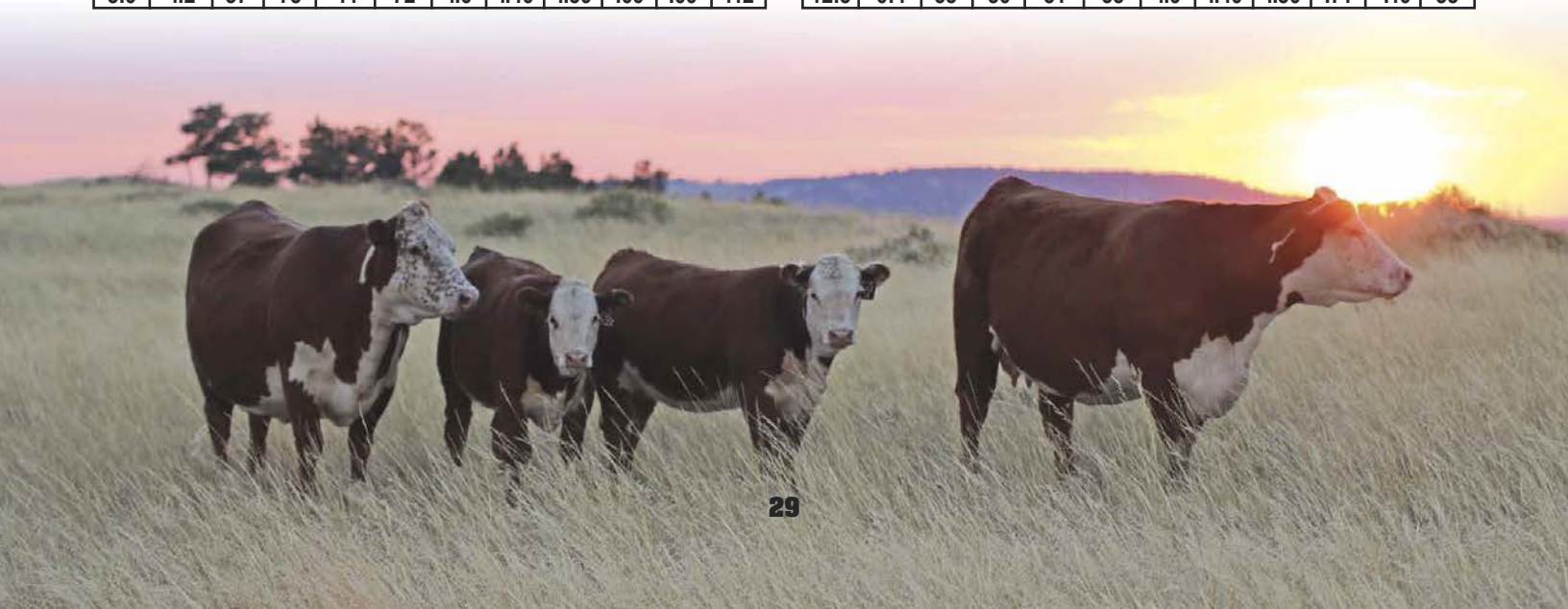



255k **NJW 51G 87G MANIFEST 255K**
08/03/2022 • P44401828 • POLLED • MDF, DBF

NJW 133A 6589 MANIFEST 87G ET
/S MANDATE 66589
BW NJW 76S 8Y HOMESPUN 133A

NJW 10E Z115 DAYLE 51G
SHF ZANE X51 Z115
NJW 4C 028X DAYLE 10E

R LEADER 6964
/S LADY DOMINO 0158X
NJW 73S W18 HOMETOWN 10Y
NJW 55N STARDUST 76S
KCF BENNETT REVOLUTION X51
SHF FOREVER P20 X172
CHURCHILL SENSATION 028X
NJW 402X 8Y TRACY 4C

- Cowman's kind and a **SALE FEATURE!** Low birth, growthy, goggle eyed meat wagon with excellent herd data and EPDS.
- Top 5% CE, BW, Milk & M&G; Top 10% REA; Top 15% SC; Top 20% CHB; Top 25% WW, YW & Udder; Top 35% MARB

Act. BW **70**
Adj. WW/WR **710/100**
Adj. YW/YR **1210/100**
Actual SC cm. **42**
Dam's Age **4**
Eye Pigment:
RE **100 LE 100**

CED	BW	WW	YW	MILK	M&G	SC	Uddr	Teat	REA	MARB	CHBS
13.4	-0.3	63	99	37	68	1.4	1.30	1.20	.69	.16	134



256k **NJW 73S 4013 TRUTEST 256K ET**
08/05/2022 • P44401829 • POLLED

INNISFAIL WHR X651/723 4013 ET
EFBEEF TFL U208 TESTED X651
INNISFAIL P230 T723

NJW P606 72N DAYDREAM 73S
PW VICTOR BOOMER P606
NJW 94J DEW 72N

EFBEEF FOREMOST U208
EFBEEF P606 MABEL R415
EF F745 FRANK P230
INNISFAIL 235 R501
REMITALL BOOMER 46B
PW VICTORIA 964 8114
RU 20X BOULDER 57G
NJW D32 CLAIRE 94J

- Low birth, exceptional numbers and a timeless proven pedigree on this good fall bull. His 18-year-old dam is getting ready to calve again.
- Top 5% Teat; Top 10% MARB & Udder; Top 20% CHB & Milk; Top 25% BW & M&G

Act. BW **70**
Adj. WW/WR **658/ET**
Adj. YW/YR **1061/ET**
Adj. SC cm. **41**
Dam's Age **ET**
Eye Pigment:
RE **90 LE 50**

CED	BW	WW	YW	MILK	M&G	SC	Uddr	Teat	REA	MARB	CHBS
5.3	1.5	59	91	32	62	1.1	1.40	1.50	.43	.32	133



257k **NJW 73S 4013 TRUTEST 257K ET**
08/06/2022 • P44401830 • POLLED

INNISFAIL WHR X651/723 4013 ET
EFBEEF TFL U208 TESTED X651
INNISFAIL P230 T723

NJW P606 72N DAYDREAM 73S
PW VICTOR BOOMER P606
NJW 94J DEW 72N

EFBEEF FOREMOST U208
EFBEEF P606 MABEL R415
EF F745 FRANK P230
INNISFAIL 235 R501
REMITALL BOOMER 46B
PW VICTORIA 964 8114
RU 20X BOULDER 57G
NJW D32 CLAIRE 94J

- Big, stout and made right with extra balance and a high set of numbers and pedigree.
- Top 1% Udder; Top 5% Teat & CHB; Top 10% MARB; Top 30% WW & YW

Act. BW **74**
Adj. WW/WR **725/ET**
Adj. YW/YR **1156/ET**
Actual SC cm. **40**
Dam's Age **ET**
Eye Pigment:
RE **100 LE 100**

CED	BW	WW	YW	MILK	M&G	SC	Uddr	Teat	REA	MARB	CHBS
-0.2	2.8	62	100	29	60	1.1	1.50	1.50	.47	.31	153



258k **NJW 73S 4013 TRUTEST 258K ET**
08/09/2022 • P44401831 • SCURRED

INNISFAIL WHR X651/723 4013 ET
EFBEEF TFL U208 TESTED X651
INNISFAIL P230 T723

NJW P606 72N DAYDREAM 73S
PW VICTOR BOOMER P606
NJW 94J DEW 72N

EFBEEF FOREMOST U208
EFBEEF P606 MABEL R415
EF F745 FRANK P230
INNISFAIL 235 R501
REMITALL BOOMER 46B
PW VICTORIA 964 8114
RU 20X BOULDER 57G
NJW D32 CLAIRE 94J

- Muscled up, big, strong and solid with deep set red eyes. Backed by a top pedigree and very good numbers.
- Top 1% Udder; Top 5% CHB, WW, YW & Teat; Top 10% REA & MARB; Top 20% M&G; Top 30% SC

Act. BW **76**
Adj. WW/WR **671/ET**
Adj. YW/YR **1239/ET**
Actual SC cm. **39**
Dam's Age **ET**
Eye Pigment:
RE **100 LE 100**

CED	BW	WW	YW	MILK	M&G	SC	Uddr	Teat	REA	MARB	CHBS
-3.7	4.6	70	117	29	63	1.2	1.60	1.50	.68	.31	156



259K NJW 82E 87G MANIFEST 259K
08/14/2022 • P44401832 • SCURRED

NJW 133A 6589 MANIFEST 87G ET /S MANDATE 66589 R LEADER 6964
BW NJW 76S 8Y HOMESPUN 133A /S LADY DOMINO 0158X
NJW 73S W18 HOMETOWN 10Y
NJW 55N STARDUST 76S
NJW 221B 38Y HARMONY 82E ET FHF 9279 DEADWOOD 38Y ECR L18 EXTRA DEEP 9279
FHF 51M RUBY 82S
NJW 73S W18 HOMEGROWN 8Y
NJW 4037 80L FAITH 67U

■ Bold, big, powerful and rugged with plenty of muscle and a big square quarter. A top Manifest son with a super set of numbers.
■ Top 5% SC, Milk & M&G; Top 10% CE; Top 20% BW, WW & Udder; Top 35% Teat & MARB

Act. BW **88**
Adj. WW/WR **698/100**
Adj. YW/YR **1157/100**
Actual SC cm. **44**
Dam's Age **6**
Eye Pigment:
RE **60** LE **100**

CED	BW	WW	YW	MILK	M&G	SC	Uddr	Teat	REA	MARB	CHBS
9.7	1.5	64	95	40	72	1.7	1.30	1.30	.39	.17	117



263K NJW 79Z 0186 DOMINO 263K ET
10/01/2022 • 44447184 • SCURRED

CL 1 DOMINO 0186H HH ADVANCE 7156E HH ADVANCE 3297A
CL 1 DOMINETTE 6162D HH MISS ADVANCE 1056Y
CL 1 DOMINO 386A
CL 1 DOMINETTE 055X
NJW 73S M326 TRUST 100W KCF BENNETT 3008 M326
NJW P606 72N DAYDREAM 73S
BW 91H 100W RITA 79Z ET REMITALL RITA 91H FELTONS 517
REMITALL FLORIAL RITA 102F

■ Really good, rugged, deep and easy doing with loads of meat. I have liked this bull since birth. He combines the best of Polled and Horned genetics!
■ Top 5% REA; Top 10% CHB, Udder & Teat; Top 20% SC; Top 25% YW; Top 30% CE, BW, WW, Milk, M&G & MARB

Act. BW **NA**
Adj. WW/WR **698/ET**
Adj. YW/YR **1286/ET**
Actual SC cm. **40**
Dam's Age **ET**
Eye Pigment:
RE **100** LE **100**

CED	BW	WW	YW	MILK	M&G	SC	Uddr	Teat	REA	MARB	CHBS
5.7	2.1	61	101	30	61	1.3	1.40	1.40	.80	.18	146



266K NJW 79Z 0016 FINAL PRINT 266K ET
11/07/2022 • P44447178 • SCURRED

RST FINAL PRINT 0016 BOYD 31Z BLUEPRINT 6153 R LEADER 6964
RST MS X651 TESTED 8032 NJW 91H 100W RITA 31Z
EFBEEF TFL U208 TESTED X651
RST MS 0124 TIMESAWASTIN 6094
NJW 73S M326 TRUST 100W KCF BENNETT 3008 M326
NJW P606 72N DAYDREAM 73S
BW 91H 100W RITA 79Z ET FELTONS 517
REMITALL RITA 91H REMITALL FLORIAL RITA 102F

■ Smooth made and well put together Final Print with a stout EPD line. **Dam is a Herd Bull Producer!** Full sisters were some of our top 2023 heifer calves.
■ Top 1% Udder & M&G; Top 5% CE, BW, WW, YW, Milk, Teat & REA; Top 20% CHB

Act. BW **NA**
Adj. WW/WR **746/ET**
Adj. YW/YR **1269/ET**
Actual SC cm. **40**
Dam's Age **ET**
Eye Pigment:
RE **100** LE **50**

CED	BW	WW	YW	MILK	M&G	SC	Uddr	Teat	REA	MARB	CHBS
11.4	-0.8	74	113	37	74	1.2	1.50	1.50	.76	.10	133



268K NJW 79Z 029H DESPERADO 268K ET
12/15/2022 • P44447177 • SCURRED

CHURCHILL DESPERADO 029H CHURCHILL BROADWAY 858F SHF YORK 19H Y02
CHURCHILL LADY 8251F CHURCHILL LADY 640D
BR COPPER 124Y
SR SENITA 476B
NJW 73S M326 TRUST 100W KCF BENNETT 3008 M326
NJW P606 72N DAYDREAM 73S
BW 91H 100W RITA 79Z ET REMITALL RITA 91H FELTONS 517
REMITALL FLORIAL RITA 102F

■ Deep ribbed, big volume with a long, deep muscle pattern. A well-marked Desperado with a top notch set of EPDs.
■ Top 1% Milk & M&G; Top 5% WW, YW, Udder, REA & CHB; Top 10% SC, Teat & MARB

Act. BW **NA**
Adj. WW/WR **703/ET**
Adj. YW/YR **1198/ET**
Actual SC cm. **38.5**
Dam's Age **ET**
Eye Pigment:
RE **100** LE **100**

CED	BW	WW	YW	MILK	M&G	SC	Uddr	Teat	REA	MARB	CHBS
1.9	3.9	75	115	41	79	1.5	1.40	1.40	.78	.30	159

THE NJW HEIFERS

We believe the cowherd is where it all begins! Our herd is a cumulation of cows and cow families that are based on stacking genetics that will, in turn, produce consistent, efficient, high income producing offspring.

We are again offering a sampling of our genetics with a group of NJW registered replacement Yearlings. We tried to share a heifer from each of our ET matings and from a number of cow families.



AHA 50K
AAHA
GEEPD

All NJW Sale Cattle
Are Tested!



NJW 10W 36A Turquoise 22E
National Champion Female Denver 2019
Purchased as a calf by Pablo Herrera



PICK OF NJW SPRING 2024 HEIFER CALVES

We're confident that our 2024 Pick will offer you the strongest Foundation Cow Power ever produced here! The crop will include progeny of a number of Young, Stacked Pedigree sires as well as calves by Proven Trait Leaders! Pick your heifer from the Cowherd that produced...



NJW 73S M326 Trust 100W ET
2012 National Champion Bull • 4730 Progeny



NJW 79Z Z311 Endure 173D ET
Breed Leading Sire • 2879 Progeny



NJW 73S W18 Hometown 10Y ET
Two-Time National Champion Bull • 6925 Progeny



NJW 98S R117 Ribeye 88X
Legendary Breeding Tool • 3670 Progeny



NJW 73S W18 Homegrown 8Y
2012 NILE Supreme Champion
Herd Changing Breeding Tool • 1677 Progeny



NJW 79Z 22Z Mighty 49C
2017 Res. National Champion • 1575 Progeny

PREVIOUS PICKS HAVE RESULTED IN:

NJW 91H 100W Rita 31Z ...well known Herd Matron & Donor
NJW 36A 10W Turquoise 22E ...2019 National Ch. Female
NJW 1B 203D Cowmaid 199F ...Top Brood Cow & Donor
NJW 79Z 103C Rita 304F ...Donor & Top Brood Cow

TERMS...

Buyer will sort from all 2024 Spring-born heifer calves owned solely by Ned & Jan Ward, approx. 140 head, consisting of both natural and embryo heifer calves. Buyer will make their selection prior to Sept. 15, 2024. Seller retains 1 future flush at buyer's convenience.

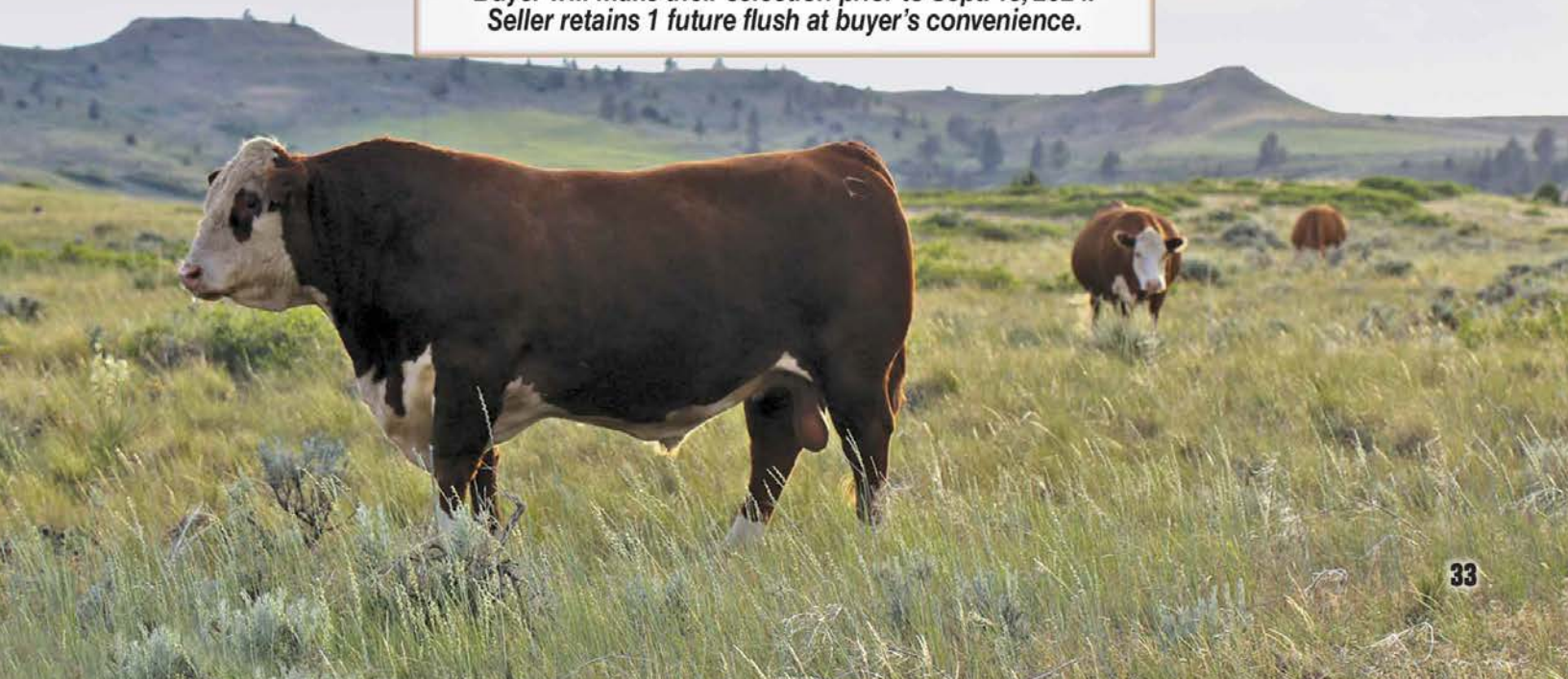



Dam 79Z

2L **NJW 79Z E149 RITA 2L ET**
 01/13/2023 • P44490634 • POLLED • MDF, DBF

NJW 33TB 100W TRUST 167Y
SHF ELLISON 167Y E149
 SHF L388 Z210 C96

NJW 73S M326 TRUST 100W
BW 91H 100W RITA 79Z ET
 REMITALL RITA 91H

NJW 73S M326 TRUST 100W
 BROOKVIEW 242 TEQUILA ROSE 33T
 GV CMR X151 MR 847 Z210
 SHF L388 X36 Z25

KCF BENNETT 3008 M326
 NJW P606 72N DAYDREAM 73S
 FELTONS 517
 REMITALL FLORIAL RITA 102F

■ An own daughter of 79Z, dam of herd bulls Endure, Mighty, Heavy Duty, Forward, 311F, Revolve and Bourbon just to name a few. She's a big, big bodied tank of a gal and should grow up to be a powerful brood cow.

■ Top 1% REA & CHB; Top 5% YW; Top 10% Udder, Teat, Milk & M&G; Top 20% WW & SC

Act. BW **92**
 Adj. WW/WR **.717/ET**
 Adj. YW/YR **.992/ET**
 Dam's Age **ET**
 Eye Pigment:
 RE **100** LE **90**

CED	BW	WW	YW	MILK	M&G	SC	Uddr	Teat	REA	MARB	CHBS
0.4	5.0	64	113	36	68	1.3	1.40	1.40	1.00	.10	172



1L **NJW 9JC H65 LADY 1L**
 01/13/2023 • P44490904 • POLLED

GERBER CANAAN 041C
GERBER HIGH TIME H65
 GERBER Z426 DIXIE E066

SHF ALL STAR 42X A191
PCL A191 REAL LADY ET 9J
 PCL REAL LADY 118U

KCF BENNETT REVOLUTION X51
 GERBER 627S TRISH 934W
 MOHICAN THM EXCEDE Z426
 SCHU-LAR EFBEEF 2013 DIXIE 9X

K&B SENTINEL 0042X
 SHF MISS M326 T08
 MHPH 101S UMPIRE 118U
 PCL REAL LADY 10H 5T

■ Feminine and low birth with extra rib and a real nice EPD line. Her two-yr-old dam was our pick of breds at the Phantom Creek dispersion last fall and she did us well with this first calf.

■ Top 1% Udder & Teat; Top 10% CE; Top 15% BW; Top 30% SC, Milk & MARB

Act. BW **74**
 Adj. WW/WR **.610/96**
 Adj. YW/YR **.860/99**
 Dam's Age **2**
 Eye Pigment:
 RE **100** LE **100**

CED	BW	WW	YW	MILK	M&G	SC	Uddr	Teat	REA	MARB	CHBS
10.1	0.6	52	84	31	58	1.2	1.70	1.80	.41	.17	101

3L **NJW 184J 216J RITA 3L**
 01/17/2023 • P44453282 • POLLED

NJW 133A 6589 MANIFEST 87G
NJW 119E 87G ENDORSEMENT 216J
 NJW 8B 164C LEXY 119E

NJW 73S 38W RIMROCK 27C
NJW 16C 27C RITA 184J
 NJW 79Z 22Z RITA 16C

/S MANDATE 66589
 BW NJW 76S 8Y HOMESPUN 133A
 NJW 76S 88X CIRCLEBOSS 164C
 NJW 149Z 10W LEXY 8B

NJW 76S P20 BEEF 38W
 NJW P606 72N DAYDREAM 73S
 NJW 67U 28M BIG MAX 22Z
 BW 91H 100W RITA 79Z

■ I really like this heifer who should make a beautiful cow. She's very feminine, upstanding and stylish with plenty of rib. Her two-yr-old dam was a beauty!

■ Top 1% CE; Top 5% BW; Top 30% SC & Teat

Act. BW **68**
 Adj. WW/WR **.603/95**
 Adj. YW/YR **.837/97**
 Dam's Age **2**
 Eye Pigment:
 RE **0** LE **10**

CED	BW	WW	YW	MILK	M&G	SC	Uddr	Teat	REA	MARB	CHBS
15.1	-1.4	44	62	23	46	1.2	1.20	1.30	.24	.09	93



7L NJW 63J 216J VACA 7L
01/20/2023 • P44453284 • POLLED

NJW 119E 87G ENDORSEMENT 216J /S MANDATE 66589
 NJW 8B 164C LEXY 119E BW NJW 76S 8Y HOMESPUN 133A
 NJW 133A 6589 MANIFEST 87G NJW 76S 88X CIRCLEBOSS 164C
 NJW 149Z 10W LEXY 8B
 NJW 165F 87G VACA 63J /S MANDATE 66589
 NJW 20D 103C VACA 165F BW NJW 76S 8Y HOMESPUN 133A
 NJW 73S 38W RIDGE 103C
 NJW 92B 10W VACA 20D

- Another low birth 216J daughter that has top udder and teat EPDs. She is medium-sized, pretty and feminine.
- Top 1% CE, Udder & Teat; Top 5% BW; Top 30% MARB

Act. BW**66**
 Adj. WW/WR **561/88**
 Adj. YW/YR **793/95**
 Dam's Age**2**
 Eye Pigment:
 RE **40** LE **50**

CED	BW	WW	YW	MILK	M&G	SC	Uddr	Teat	REA	MARB	CHBS
15.3	-2.3	52	73	28	54	1.1	1.60	1.60	.47	.18	115



14L NJW 112J 10H STARDUST 14L
01/25/2023 • P44450077 • POLLED

NJW 281F 168C TUFF 10H NJW 12A 1010 TUFF 168C
 NJW 160B 028X DAYDREAM 281F KT BUILT TUFF 1010
 NJW 298G 84E STARDUST 112J S16 782B HIGHLAND 84E
 NJW 133A 72C STARDUST 298G NJW 25W 8Y SPIRITQUEEN 12A
 CHURCHILL SENSATION 028X
 NJW 73S 38W DAYDREAM 160B
 TH 90U 17Y LAMBEAU 148B
 RANGELINE 511X MOLASSES 782B
 NJW 79Z 22Z HEAVY DUTY 72C
 BW NJW 76S 8Y HOMESPUN 133A

- Low birth, red necked, moderate framed, blocky and easy doing. Dam is an excellent uddered two-yr-old from the 76S cow family.
- Top 1% Udder & Teat; Top 10% CE & REA; Top 20% BW

Act. BW**70**
 Adj. WW/WR **623/98**
 Adj. YW/YR **867/100**
 Dam's Age**2**
 Eye Pigment:
 RE **0** LE **100**

CED	BW	WW	YW	MILK	M&G	SC	Uddr	Teat	REA	MARB	CHBS
9.6	1.3	56	85	25	53	1.1	1.50	1.60	.69	-.02	102



Dam 129E



Granddam 12A



■ **A heifer to do it all** ...the kind you would like no matter the breed or color. My kind of show heifer ...exceptionally long, big bodied and wide pinned with a big square hip and good back leg. I like them broody and soft made with a little throat so easy doing, yet they have to be feminine. She and her dam are this year's cover shot. Dam and granddam have IDEAL udders. Sire is the low birth, high performing kind. **Retaining 1 future flush at buyer's convenience.**

- Top 10% YW, SC, Udder, Teat & REA; Top 15% WW; Top 20% BW; Top 30% M&G & CHB

Act. BW**90**
 Adj. WW/WR **699/112**
 Adj. YW/YR **1001/112**
 Dam's Age**6**
 Eye Pigment:
 RE **100** LE **100**

CED	BW	WW	YW	MILK	M&G	SC	Uddr	Teat	REA	MARB	CHBS
3.0	1.1	66	109	28	61	1.8	1.40	1.40	.70	.04	128

17L NJW 129E 619D SPIRITQUEEN 17L
01/25/2023 • P44453287 • POLLED • MDF, DBF

BCC DOMINATOR 619D CL 1 DOMINO 215Z
 BCC MISS BELL 206Z CL 1 DOMINETTE 9122W
 CL 1 DOMINETTE 055X
 BCC L1 HOGAN 710
 BCC LACEY 048X
 UPS HUTTON 4258
 SHF LADY M326 U33
 NJW 12A 4258 SPIRITQUEEN 129E NJW 25W 8Y SPIRITQUEEN 12A
 NJW 73S 980 HUTTON 109Z
 NJW 73S W18 HOMEGROWN 8Y
 NJW 76S P20 SPIRITUAL 25W



25L | **NJW 122C 30J CREAM 25L**
01/27/2023 • P44450086 • POLLED

NJW 91G 117F BOSS 30J KJ 555D LEADER 117F R LEADER 6964
NJW 135U 81E TURQUOISE 91G KJ 044B RENE 555D
NJW 131A 1010 CREAM 122C KT BUILT TUFF 1010
NJW 4U 8Y CREAM 131A NJW 160B 028X HISTORIC 81E
NJW 4037 34S DURANGO VACA 135U
NJW 98S DURANGO 44U
KT MS R117 RIB EYE 9177
NJW 73S W18 HOMEGROWN 8Y
NJW W39 33S CREAM 4U

- Angular, long and pretty yet has plenty of depth. Dam is a big cow with a great udder.
- Top 15% SC; Top 30% Udder & Teat

Act. BW **82**
Adj. WW/WR **554/89**
Adj. YW/YR **809/91**
Dam's Age **8**
Eye Pigment:
RE **100 LE 60**

CED	BW	WW	YW	MILK	M&G	SC	Uddr	Teat	REA	MARB	CHBS
0.7	2.5	57	88	21	49	1.4	1.30	1.30	.25	.08	103



29L | **NJW 5F 10H DAYDREAM 29L**
01/28/2023 • P44450091 • POLLED • MDF, DBF

NJW 281F 168C TUFF 10H NJW 12A 1010 TUFF 168C KT BUILT TUFF 1010
NJW 160B 028X DAYDREAM 281F NJW 25W 8Y SPIRITQUEEN 12A
LJR 023R WHITMORE 10W NJW 73S 38W DAYDREAM 160B
NJW 73S 10W DAYDREAM 5F ET KJ C&L J119 LOGIC 023R
NJW P606 72N DAYDREAM 73S LJR MICKEY 278N
PW VICTOR BOOMER P606
NJW 94J DEW 72N

- Big performance kind of heifer with good weaning and yearling weights. You will like her power and way she is put together. Born on a cold day, she lost a bit of an ear.
- Top 10% BW; Top 20% CE & REA; Top 25% Milk

Act. BW **82**
Adj. WW/WR **625/101**
Adj. YW/YR **852/96**
Dam's Age **5**
Eye Pigment:
RE **100 LE 100**

CED	BW	WW	YW	MILK	M&G	SC	Uddr	Teat	REA	MARB	CHBS
6.6	0.1	51	71	31	56	0.6	1.20	1.30	.66	-.07	94



44L | **NJW 108D 30J FAITH 44L**
02/01/2023 • P44450114 • SCURRED • MDF, DBF

NJW 91G 117F BOSS 30J KJ 555D LEADER 117F R LEADER 6964
NJW 135U 81E TURQUOISE 91G KJ 044B RENE 555D
NJW 137X 8Y FAITH 108D ET NJW 73S W18 HOMEGROWN 8Y
NJW 67U 3027 VACA 137X SHF WONDER M326 W18
NJW P606 72N DAYDREAM 73S
UPS DOMINO 3027
NJW 4037 80L FAITH 67U

- Long, dark and freckle-faced. Dam is a big, good-looking cow with a great udder.
- Top 10% SC; Top 30% Udder & Teat; Top 35% REA

Act. BW **82**
Adj. WW/WR **572/92**
Adj. YW/YR **838/94**
Dam's Age **7**
Eye Pigment:
RE **100 LE 80**

CED	BW	WW	YW	MILK	M&G	SC	Uddr	Teat	REA	MARB	CHBS
1.1	2.3	56	86	28	56	1.6	1.30	1.30	.51	-.05	95



71L | **NJW 71D 74G LLOYDY 71L**
02/08/2023 • P44450168 • POLLED • MDC

NJW 16C Z115 SPOT ON 74G ET SHF ZANE X51 Z115 KCF BENNETT REVOLUTION X51
NJW 79Z 22Z RITA 16C SHF FOREVER P20 X172
NJW 73S W18 HOMEGROWN 8Y NJW 67U 28M BIG MAX 22Z
LB 81N 15L MISS 57W BW 91H 100W RITA 79Z
SHF WONDER M326 W18
NJW P606 72N DAYDREAM 73S
NJW 57G CIMMARON 81N
LB 610J MISS 15L

- Easy fleshing and deep, much like her 8Y dam.
- Top 1% CE; Top 5% BW, Udder, Teat & REA; Top 20% SC; Top 35% MARB & CHB

Act. BW **72**
Adj. WW/WR **596/96**
Adj. YW/YR **868/97**
Dam's Age **7**
Eye Pigment:
RE **90 LE 100**

CED	BW	WW	YW	MILK	M&G	SC	Uddr	Teat	REA	MARB	CHBS
18.3	-1.5	45	67	22	45	1.3	1.40	1.50	.75	.16	125



■ Very well put together, she's wide based with extra muscle and depth, yet feminine. Dam is one of our best and sire is a top-of-the-breed herdsire from Frederickson. 85L will make a terrific cow.
 ■ Top 5% Milk; Top 10% Udder, Teat, M&G & REA; Top 30% SC & CHB

Act. BW **76**
 Adj. WW/WR **578/ET**
 Adj. YW/YR **872/ET**
 Dam's Age **ET**
 Eye Pigment:
 RE **100** LE **100**

CED	BW	WW	YW	MILK	M&G	SC	Uddr	Teat	REA	MARB	CHBS
3.4	2.4	58	92	37	66	1.2	1.40	1.40	.72	.13	125

85L **NJW 202C 9139 HOMEMAKER 85L ET**
 02/10/2023 • P44452245 • POLLED • MDCarrier

SHF DAYBREAK Y02 D287
PYRAMID CANDOR 9139
 FHF 38Y RITA 197C
 NJW 73S W18 HOMEGROWN 8Y
NJW 160Z 8Y HOME MAKER 202C
 NJW 73S 88X DAYDREAM 160Z

SHF YORK 19H Y02
 SHF MISS M326 T08
 CFHF 9279 DEADWOOD 38Y
 FHF 3027 RITA 5Y
 SHF WONDER M326 W18
 NJW P606 72N DAYDREAM 73S
 NJW 98S R117 RIBEYE 88X
 NJW P606 72N DAYDREAM 73S



78L **NJW 202C 9139 HOMEMAKER 78L ET**
 02/10/2023 • P44452235 • POLLED • MDC

SHF DAYBREAK Y02 D287
PYRAMID CANDOR 9139
 FHF 38Y RITA 197C
 NJW 73S W18 HOMEGROWN 8Y
NJW 160Z 8Y HOME MAKER 202C
 NJW 73S 88X DAYDREAM 160Z

SHF YORK 19H Y02
 SHF MISS M326 T08
 CFHF 9279 DEADWOOD 38Y
 FHF 3027 RITA 5Y
 SHF WONDER M326 W18
 NJW P606 72N DAYDREAM 73S
 NJW 98S R117 RIBEYE 88X
 NJW P606 72N DAYDREAM 73S

■ Feminine, long and broody with a good, wide pin set and plenty of depth. She looks so much like her "Herd Matron" dam 202C. Will make a terrific cow.
 ■ Top 10% Udder & Teat; Top 15% REA & Milk; Top 20% M&G; Top 30% CE & YW

Act. BW **82**
 Adj. WW/WR **633/ET**
 Adj. YW/YR **862/ET**
 Dam's Age **ET**
 Eye Pigment:
 RE **100** LE **100**

CED	BW	WW	YW	MILK	M&G	SC	Uddr	Teat	REA	MARB	CHBS
6.1	2.9	59	99	34	63	1.0	1.40	1.50	.66	.10	124



87L **NJW 113J 216J DAYDREAM 87L**
 02/11/2023 • P44452246 • POLLED

NJW 133A 6589 MANIFEST 87G
NJW 119E 87G ENDORSEMENT 216J
 NJW 8B 164C LEXY 119E
 NJW 73S 38W RIDGE 103C
NJW 73S 103C DAYDREAM 113J ET
 NJW P606 72N DAYDREAM 73S

/S MANDATE 66589
 BW NJW 76S 8Y HOMESPUN 133A
 NJW 76S 88X CIRCLEBOSS 164C
 NJW 149Z 10W LEXY 8B
 NJW 76S P20 BEEF 38W
 NJW P606 72N DAYDREAM 73S
 PW VICTOR BOOMER P606
 NJW 94J DEW 72N

■ Long, smooth and cowy. Very low birth with good growth and numbers.
 ■ Top 1% Udder; Top 10% Teat & REA; Top 15% CE & BW; Top 20% SC, Milk, M&G & CHB; Top 30% WW & YW

Act. BW **60**
 Adj. WW/WR **644/101**
 Adj. YW/YR **952/111**
 Dam's Age **2**
 Eye Pigment:
 RE **10** LE **10**

CED	BW	WW	YW	MILK	M&G	SC	Uddr	Teat	REA	MARB	CHBS
8.5	1.0	60	98	32	62	1.3	1.50	1.50	.68	.03	135



88L

NJW 21C 84E DAYDREAM 88L ET

02/11/2023 • P44452248 • POLLED

S16 782B HIGHLAND 84E TH 90U 17Y LAMBEAU 148B TH 22R 16S LAMBEAU 17Y
 RANGELINE 511X MOLASSES782BET TH 80N 45P GEMINI 90U
 NJW 98S R117 RIBEYE 88X
 TH 122 71I DOMINETTE 511X
NJW 73S 38W DAYDREAM 21C ET SHF PROGRESS P20
 NJW 55N STARDUST 76S
 NJW P606 72N DAYDREAM 73S PW VICTOR BOOMER P606
 NJW 94J DEW 72N

■ **High Brood Cow Potential!** She's solid made, solid marked and easy doing. Her nine-yr-old dam is likely my favorite phenotypic cow on the ranch and has as good an udder as can be, plus is a great producer.
 ■ Top 1% Udder & Teat; Top 5% REA & SC; Top 35% CHB

Act. BW **92**
 Adj. WW/WR **663/ET**
 Adj. YW/YR **859/ET**
 Dam's Age **ET**
 Eye Pigment:
 RE **100 LE 100**

CED	BW	WW	YW	MILK	M&G	SC	Uddr	Teat	REA	MARB	CHBS
4.8	2.3	52	82	29	55	1.6	1.60	1.60	.80	.03	124

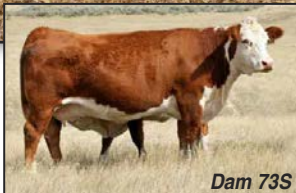

97L

NJW 73S 90I DAYDREAM 97L ET

02/11/2023 • P44453293 • POLLED

CSC 701 BOLDER 90I TH 22R 16S LAMBEAU 17Y TH 121L 63N TUNDRA 16S
 CSC 502 LADY DEW 701 TH 62N 3L KELSEY 22R
 CHURCHILL SENSATION 028X
 CSC 10Y LADY DEW 502
 PW VICTOR BOOMER P606 REMITAL BOOMER 46B
 PW VICTORIA 964 8114
 RU 20X BOULDER 57G
 NJW D32 CLAIRE 94J

■ Plenty of muscle on this 90I x 73S daughter! She's wide over her top, long from hooks to pins and has a wide pin set. There may not be many more chances to own a direct daughter of 73S, who is 18 this year.
 ■ Top 5% Milk; Top 10% CE, M&G & Teat; Top 20% BW; Top 25% Udder & REA

Act. BW **78**
 Adj. WW/WR **613/ET**
 Adj. YW/YR **890/ET**
 Dam's Age **ET**
 Eye Pigment:
 RE **80 LE 100**

CED	BW	WW	YW	MILK	M&G	SC	Uddr	Teat	REA	MARB	CHBS
9.4	1.0	58	95	40	68	0.8	1.40	1.40	.56	-.13	107



101L

NJW 60E0016FREESPIRIT 101L ET

02/12/2023 • P44452524 • POLLED • MDF, DBF

RST FINAL PRINT 0016 BOYD 31Z BLUEPRINT 6153 R LEADER 6964
 RST MS X651 TESTED 8032 NJW 91H 100W RITA 31Z
 EFBEEF TFL U208 TESTED X651
 RST MS 0124 TIMESAWASTIN 6094
 NJW 160Z 10W WHIT 33B LJR 023R WHITMORE 10W
 NJW 73S 88X DAYDREAM 160Z
 NJW 67U 28M BIG MAX 22Z
 NJW 101U 100W SPIRITQUEEN 103Y

■ **A Feature Sale Heifer** and one to build a cow family around. She not only offers looks, but the heritage and a flawless set of numbers. She has always looked the part ...cowy, easy doing and big bodied. We used sire 0016 to increase carcass traits while maintaining high values across the board. Dam is a big power cow that can flat raise a calf.
 ■ Top 1% WW, YW, M&G; Top 5% Milk; Top 10% Udder, REA & CHB; Top 20% BW & MARB; Top 35% CE & Teat

Act. BW **74**
 Adj. WW/WR **660/ET**
 Adj. YW/YR **882/ET**
 Dam's Age **ET**
 Eye Pigment:
 RE **100 LE 100**

CED	BW	WW	YW	MILK	M&G	SC	Uddr	Teat	REA	MARB	CHBS
5.2	1.1	82	124	39	80	1.1	1.40	1.30	.70	.23	147



106L | **NJW 103J 216J LEXY 106L**
02/13/2023 • P44451182 • SCURRED

NJW 119E 87G ENDORSEMENT 216J
NJW 133A 6589 MANIFEST 87G /S MANDATE 66589
NJW 8B 164C LEXY 119E BW NJW 76S 8Y HOMESPUN 133A
NJW 76S 88X CIRCLEBOSS 164C
NJW 149Z 10W LEXY 8B

NJW 164G 88X LEXY 103J
NJW 98S R117 RIBEYE 88X SHF RIB EYE M326 R117
NJW 75D 81E LEXY 164G NJW 9126J DEW DOMINO 98S
NJW 160B 028X HISTORIC 81E
NJW 149Z 38Y LEXY 75D

- A low birth, smooth made, very feminine Endorsement that is a little more refined, yet has excellent marbling numbers.
- Top 5% CE, BW & Teat; Top 10% MARB; Top 20% SC; Top 30% Milk

Act. BW **64**
Adj. WW/WR **628/99**
Adj. YW/YR **872/101**
Dam's Age **2**
Eye Pigment:
RE **100** LE **100**

CED	BW	WW	YW	MILK	M&G	SC	Uddr	Teat	REA	MARB	CHBS
12.8	-1.5	48	73	31	54	1.3	1.40	1.50	.40	.32	120



137L | **NJW 44C 7616 BELIEF 137L**
02/19/2023 • P44453299 • POLLED

UPS 2504 SENSATION 7616
UPS SENSATION 2504 CHURCHILL SENSATION 028X
UPS MISS ENCORE 575 NJW BW LADYSPORT DEW 78P
KCF BENNETT ENCORE Z311
UPS MISS RIBSTONE 1611

NJW 139X 163Z BELIEF 44C ET
NJW 33TB 100W TRUST 163Z NJW 73S M326 TRUST 100W
BW 72NP606 DAYDREAMBELIEVER 139X BROOKVIEW 242 TEQUILA ROSE 33T
PW VICTOR BOOMER P606
NJW 94J DEW 72N

- Extra carcass value on this growthy, smooth made 7616 heifer.
- Top 5% CHB; Top 10% REA, MARB & Teat; Top 25% CE, BW & Udder

Act. BW **82**
Adj. WW/WR **628/101**
Adj. YW/YR **899/101**
Dam's Age **8**
Eye Pigment:
RE **100** LE **100**

CED	BW	WW	YW	MILK	M&G	SC	Uddr	Teat	REA	MARB	CHBS
6.7	1.5	48	85	22	46	0.6	1.30	1.40	.69	.31	155



141L | **NJW 10J 216J HARMONY 141L**
02/19/2023 • P44450175 • POLLED

NJW 119E 87G ENDORSEMENT 216J
NJW 133A 6589 MANIFEST 87G /S MANDATE 66589
NJW 8B 164C LEXY 119E BW NJW 76S 8Y HOMESPUN 133A
NJW 76S 88X CIRCLEBOSS 164C
NJW 149Z 10W LEXY 8B

NJW 10G 49F HARMONY 10J
NJW 165A 88X COWCAMP 49F NJW 98S R117 RIBEYE 88X
NJW 73E 394A HARMONY 10G NJW 137X 10Y FAITH 165A
ILR PEACE OF MIND 394A
NJW 221B 38Y HARMONY 73E

- Low birth, high carcass and maternal! This moderate red necked heifer is stylish and complete.
- Top 1% Udder, Teat, CE & BW; Top 5% Milk & CHB; Top 10% REA & MARB; Top 20% SC & M&G

Act. BW **60**
Adj. WW/WR **595/94**
Adj. YW/YR **815/94**
Dam's Age **2**
Eye Pigment:
RE **100** LE **60**

CED	BW	WW	YW	MILK	M&G	SC	Uddr	Teat	REA	MARB	CHBS
15.7	-3.2	51	74	38	64	1.3	1.60	1.60	.69	.33	159



Dam 32G



Great Granddam 79Z



142L

NJW 32G 148J RITA 142L

02/19/2023 • P44450177 • HOMO POLLED • MDF, DBF

NJW 300G 20G ZANE 148J

NJW 33E Z115 ZANE 20G
NJW 76S 167Y STARDUST 300G

NJW 11B 6589 RITA 32G ET

/S MANDATE 66589
NJW 79Z 10W RITA 11B

SHF ZANE X51 Z115
NJW 54C 394A LADYSPORT 33E
NJW 33TB 100W TRUST 167Y
NJW 55N STARDUST 76S
R LEADER 6964
/S LADY DOMINO 0158X
LJR 023R WHITMORE 10W
BW 91H 100W RITA 79Z

■ **2024 Heifer Standout & Breeders Opportunity!** Flashy with lots of style and, like all the 148Js, she is very long bodied, thick, wide based and good hiped. She and her dam were a **STAND-OUT** pair all summer! Dam is quickly turning into a top brood cow for us. **Retaining 1 future flush at buyer's convenience.**
■ Top 5% WW, YW & REA; Top 10% CE, BW, M&G & Udder; Top 15% CHB; Top 20% SC; Top 30% Teat & Milk

Act. BW	70
Adj. WW/WR	649/105
Adj. YW/YR	920/103
Dam's Age	4
Eye Pigment:	
RE	90 LE 100

CED	BW	WW	YW	MILK	M&G	SC	Uddr	Teat	REA	MARB	CHBS
9.2	0.0	72	115	31	67	1.3	1.40	1.30	.88	.08	142



152L

NJW 262F 7616 RITA 152L

02/22/2023 • P44450181 • POLLED

UPS 2504 SENSATION 7616

UPS SENSATION 2504
UPS MISS ENCORE 575

NJW 16C 203D RITA 262F

NJW 76S 27A LONG RANGE 203D
NJW 79Z 22Z RITA 16C

CHURCHILL SENSATION 028X
NJW BW LADYSPORT DEW 78P
KCF BENNETT ENCORE Z311
UPS MISS RIBSTONE 1611
NJW 135U 10Y HOMETOWN 27A
NJW 55N STARDUST 76S
NJW 67U 28M BIG MAX 22Z
BW 91H 100W RITA 79Z

■ Super attractive, wide based and deep end-to-end. Will be a moderate tank of a cow like her dam. Granddam is a full sister to sires Mighty and Heavy Duty. She is also very quiet and kind acting.
■ Top 5% CE; Top 15% BW; Top 20% SC; Top 25% YW; Top 30% WW, Teat & CHB

Act. BW	76
Adj. WW/WR	571/92
Adj. YW/YR	821/92
Dam's Age	5
Eye Pigment:	
RE	100 LE 100

CED	BW	WW	YW	MILK	M&G	SC	Uddr	Teat	REA	MARB	CHBS
12.4	0.8	61	100	27	57	1.3	1.30	1.30	.53	-.06	127



159L

NJW 21C 054 DAYDREAM 159L

02/23/2023 • P44450186 • POLLED

CRR 8Y HOMEGROWN 054

NJW 73S W18 HOMEGROWN 8Y
CRR 322 DONNA 637

NJW 73S 38W DAYDREAM 21C ET

NJW 76S P20 BEEF 38W
NJW P606 72N DAYDREAM 73S

SHF WONDER M326 W18
NJW P606 72N DAYDREAM 73S
CRR 109 CATAPULT 322
CRR 550 DONNA 794
SHF PROGRESS P20
NJW 55N STARDUST 76S
PW VICTOR BOOMER P606
NJW 94J DEW 72N

■ A brood cow look and made much like her timeless, beautiful dam and granddam. Will be as maternal as they come.
■ Top 5% Teat & Milk; Top 15% Udder, CE, M&G & REA; Top 25% BW

Act. BW	88
Adj. WW/WR	604/97
Adj. YW/YR	855/96
Dam's Age	8
Eye Pigment:	
RE	0 LE 0

CED	BW	WW	YW	MILK	M&G	SC	Uddr	Teat	REA	MARB	CHBS
8.5	1.6	53	84	37	64	0.8	1.40	1.50	.63	-.06	112

161L

NJW 8B 203D LEXY 161L

02/23/2023 • P44450653 • POLLED

NJW 135U 10Y HOMETOWN 27A
NJW 76S 27A LONG RANGE 203D ET
 NJW 55N STARDUST 76S

LJR 023R WHITMORE 10W
NJW 149Z 10W LEXY 8B
 NJW 27R 100W LEXY 149Z

NJW 73S W18 HOMETOWN 10Y
 NJW 4037 34S DURANGO VACA 135U
 NJW BW TRAILDUST 161L
 NJW 57G SPIRIT QUEEN 55N
 KJ C&L J119 LOGIC 023R
 LJR MICKEY 278N
 NJW 73S M326 TRUST 100W
 NJW 47N 27K NEVER MISS 27R

■ Well-made and put together with extra length and added weaning weight. From the Endorsement cow family. Will look much like her hardworking dam!

■ Top 1% WW & SC; Top 5% YW & M&G; Top 10% Milk; Top 30% BW & REA

Act. BW **88**
 Adj. WW/WR **626/101**
 Adj. YW/YR . **876/98**
 Dam's Age **9**
 Eye Pigment:
 RE **100** LE **100**

CED	BW	WW	YW	MILK	M&G	SC	Uddr	Teat	REA	MARB	CHBS
3.9	1.9	76	115	35	72	2.0	1.20	1.10	.57	-.14	110



173L

NJW 79Z 9139 RITA 173L ET

02/25/2023 • 44490593 • HORNED • MDF, DBF

SHF DAYBREAK Y02 D287
PYRAMID CANDOR 9139
 FHF 38Y RITA 197C

NJW 73S M326 TRUST 100W
BW 91H 100W RITA 79Z ET
 REMITALL RITA 91H

SHF YORK 19H Y02
 SHF MISS M326 T08
 FHF 9279 DEADWOOD 38Y
 FHF 3027 RITA 5Y
 KCF BENNETT 3008 M326
 NJW P606 72N DAYDREAM 73S
 FELTONS 517
 REMITALL FLORIAL RITA 102F

■ **2024 Sale Feature** and excellent opportunity to own a 79Z daughter out of a top herd sire we have been using from the Frederickson program. Cowy, feminine and well made in a bit more moderate package.

■ Top 10% YW, Udder & REA; Top 20% WW, M&G & CHB; Top 25% Milk; Top 30% CE & Teat

Act. BW **104**
 Adj. WW/WR **624/ET**
 Adj. YW/YR . **890/ET**
 Dam's Age **ET**
 Eye Pigment:
 RE **100** LE **100**

CED	BW	WW	YW	MILK	M&G	SC	Uddr	Teat	REA	MARB	CHBS
5.5	3.3	63	107	31	63	1.1	1.40	1.30	.76	.11	135



174L

BW 4G 158J BELIEF 174L

02/26/2023 • P44450899 • POLLED

NJW 139C 103C RIDGE 254G
NJW 160Z 254G RIDGE 158J ET
 NJW 73S 88X DAYDREAM 160Z

NJW 160B 028X HISTORIC 81E
BW 2E 81E BELIEF 4G
 BW 59C 10W BELIEF 2E

NJW 73S 38W RIDGE 103C
 NJW 149Z 88X LEXY 139C
 NJW 98S R117 RIBEYE 88X
 NJW P606 72N DAYDREAM 73S
 CHURCHILL SENSATION 028X
 NJW 73S 38W DAYDREAM 160B
 LJR 023R WHITMORE 10W
 BW 139X 163Z BELIEF 59C

■ Very nice, angular and freckle-faced. We expect these 158J daughters to be fantastic cows.

■ Top 1% Teat & Milk; Top 15% Udder, BW & M&G; Top 30% CE

Act. BW **80**
 Adj. WW/WR **589/95**
 Adj. YW/YR . **821/92**
 Dam's Age **4**
 Eye Pigment:
 RE **100** LE **100**

CED	BW	WW	YW	MILK	M&G	SC	Uddr	Teat	REA	MARB	CHBS
5.9	0.7	47	71	41	65	1.1	1.40	1.60	.38	.07	91





Dam 79Z

177L **NJW 79Z E149 RITA 177L ET**
 02/26/2023 • P44490635 • POLLED • MDF, DBF

SHF ELLISON 167Y E149
 NJW 33TB 100W TRUST 167Y
 SHF L388 Z210 C96

BW 91H 100W RITA 79Z ET
 NJW 73S M326 TRUST 100W
 REMITALL RITA 91H

NJW 73S M326 TRUST 100W
 BROOKVIEW 242 TEQUILA ROSE 33T
 GV CMR X151 MR 847 Z210
 SHF L388 X36 Z25

KCF BENNETT 3008 M326
 NJW P606 72N DAYDREAM 73S
 FELTONS 517
 REMITALL FLORIAL RITA 102F

■ Plenty of size and strength with extra rib, length and a pretty feminine front end. Another chance at 79Z cow power with a very nice line of numbers.

■ Top 1% Udder & Teat; Top 5% REA; Top 10% CHB; Top 30% Milk & CE; Top 35% M&G & YW

Act. BW **98**
 Adj. WW/WR **645/ET**
 Adj. YW/YR **980/ET**
 Dam's Age **ET**
 Eye Pigment:
 RE **100** LE **100**

CED	BW	WW	YW	MILK	M&G	SC	Uddr	Teat	REA	MARB	CHBS
5.4	3.1	58	96	30	59	1.1	1.50	1.60	.81	.13	147



180L **NJW 25H 30J HOMEMAKER 180L**
 02/26/2023 • P44450657 • SCURRED • MDC, DBP

NJW 91G 117F BOSS 30J
 KJ 555D LEADER 117F
 NJW 135U 81E TURQUOISE 91G

NJW 202C 150E HOMEMAKER 25H ET
 NJW 1B 72C ON DUTY 150E
 NJW 160Z 8Y HOME MAKER 202C

R LEADER 6964
 KJ 044B RENE 555D
 NJW 160B 028X HISTORIC 81E
 NJW 4037 34S DURANGO VACA 135U

NJW 79Z 22Z HEAVY DUTY 72C
 NJW 12T Y449 COW MADE 1B
 NJW 73S W18 HOMEGROWN 8Y
 NJW 73S 88X DAYDREAM 160Z

■ Marked and made just right, 180L is a strong, well put together heifer.

■ Top 1% Udder & SC; Top 5% Teat; Top 10% REA; Top 35% WW, YW & MARB

Act. BW **80**
 Adj. WW/WR **611/99**
 Adj. YW/YR **889/100**
 Dam's Age **3**
 Eye Pigment:
 RE **100** LE **100**

CED	BW	WW	YW	MILK	M&G	SC	Uddr	Teat	REA	MARB	CHBS
-6.9	4.9	60	96	28	58	2.1	1.50	1.50	.73	.15	118



189L **NJW 118F 158J PRAIRIE 189L**
 03/01/2023 • P44453304 • POLLED

NJW 160Z 254G RIDGE 158J ET
 NJW 139C 103C RIDGE 254G
 NJW 73S 88X DAYDREAM 160Z

NJW 39S 103C PRARIE 118F
 NJW 73S 38W RIDGE 103C
 NJW P606 80L DAYDREAM 39S

NJW 73S 38W RIDGE 103C
 NJW 149Z 88X LEXY 139C
 NJW 98S R117 RIBEYE 88X
 NJW P606 72N DAYDREAM 73S

NJW 76S P20 BEEF 38W
 NJW P606 72N DAYDREAM 73S
 PW VICTOR BOOMER P606
 NJW 12E PRAIRIE 80L

■ From our oldest cow family and sure to be highly maternal with a superb udder.

■ Top 1% Milk, Udder & Teat; Top 10% M&G

Act. BW **90**
 Adj. WW/WR **604/97**
 Adj. YW/YR **852/104**
 Dam's Age **5**
 Eye Pigment:
 RE **100** LE **0**

CED	BW	WW	YW	MILK	M&G	SC	Uddr	Teat	REA	MARB	CHBS
-1.2	4.4	53	79	41	67	1.1	1.50	1.70	.38	.10	99



207L

NJW 155H 117J DAYDREAM 207L
03/04/2023 • P44459150 • POLLED • DBC

NJW 1B 72C ON DUTY 150E
NJW 21C150E NORTH CAMP 117J ET
NJW 73S 38W DAYDREAM 21C

NJW 11B 88X SETTLER 34F
NJW 73S 34F DAYDREAM 155H ET
NJW P606 72N DAYDREAM 73S

NJW 79Z 22Z HEAVY DUTY 72C
NJW 12T Y449 COW MADE 1B
NJW 76S P20 BEEF 38W
NJW P606 72N DAYDREAM 73S

NJW 76S P20 BEEF 38W
NJW P606 72N DAYDREAM 73S
PW VICTOR BOOMER P606
NJW 94J DEW 72N

- Medium-sized heifer built just how I like them ...deep and cowy, wide-based and easy doing with a pretty, feminine head.
- Top 10% Udder & Teat; Top 35% BW

Act. BW **70**
Adj. WW/WR **570/92**
Adj. YW/YR **818/92**
Dam's Age **3**
Eye Pigment:
RE **90** LE **30**

CED	BW	WW	YW	MILK	M&G	SC	Uddr	Teat	REA	MARB	CHBS
4.5	2.1	50	78	26	51	1.0	1.40	1.40	.23	.06	99



212L

NJW 210H 148J SPIRITQUEEN 212L
03/05/2023 • P44477850 • POLLED

NJW 33E Z115 ZANE 20G
NJW 300G 20G ZANE 148J
NJW 76S 167Y STARDUST 300G

NJW 78P 88X COWBOSS 199B
NJW 12A199B SPIRITQUEEN 210H ET
NJW 25W 8Y SPIRITQUEEN 12A

SHF ZANE X51 Z115
NJW 54C 394A LADYSPOORT 33E
NJW 33TB 100W TRUST 167Y
NJW 55N STARDUST 76S

NJW 98S R117 RIBEYE 88X
NJW BW LADYSPOORT DEW 78P
NJW 73S W18 HOMEGROWN 8Y
NJW 76S P20 SPIRITUAL 25W

- One of our first Zane 148J daughters to sell. They are all very long bodied and thick with extended front ends. Dam is a top Cow Boss daughter.
- Top 1% Udder; Top 5% Teat; Top 10% CE & SC; Top 20% Milk; Top 25% REA

Act. BW **80**
Adj. WW/WR **611/99**
Adj. YW/YR **792/89**
Dam's Age **3**
Eye Pigment:
RE **100** LE **100**

CED	BW	WW	YW	MILK	M&G	SC	Uddr	Teat	REA	MARB	CHBS
8.8	2.5	52	78	33	59	1.5	1.50	1.50	.57	.07	101



217L

NJW AHF 158J GOLDONROD 217L
03/07/2023 • P44459154 • POLLED

NJW 139C 103C RIDGE 254G
NJW 160Z 254G RIDGE 158J ET
NJW 73S 88X DAYDREAM 160Z

NJW LONG HAUL 36E
NJW 87A 36E GOLDONROD 121G
NJW 73S 485T GOLDONROD 87A

NJW 73S 38W RIDGE 103C
NJW 149Z 88X LEXY 139C
NJW 98S R117 RIBEYE 88X
NJW P606 72N DAYDREAM 73S

CHURCHILL SENSATION 028X
NJW 79Z 10W RITA 11B
KJ HVH 33N REDEEM 485T
NJW P606 72N DAYDREAM 73S

- This one will make a terrific cow! Long Haul, Beef 38W, 88X ...you can't ask for better maternal value.
- Top 1% Milk, M&G & YW; Top 5% WW, Udder & REA; Top 10% Teat & SC

Act. BW **102**
Adj. WW/WR **692/111**
Adj. YW/YR **937/105**
Dam's Age **4**
Eye Pigment:
RE **0** LE **100**

CED	BW	WW	YW	MILK	M&G	SC	Uddr	Teat	REA	MARB	CHBS
-3.4	6.4	75	131	45	82	1.5	1.40	1.40	.77	-.10	114



219L

NJW 31B 203D WILLOW 219L
03/07/2023 • P44459165 • POLLED

NJW 135U 10Y HOMETOWN 27A
NJW 76S 27A LONG RANGE 203D ET
NJW 55N STARDUST 76S

C&L CT FEDERAL 485T 6Y
LJR MSU WILLOW 31B
LJR MSU SILVIA 301Y

NJW 73S W18 HOMETOWN 10Y
NJW 4037 34S DURANGO VACA 135U
NJW BW TRAILDUST 161L
NJW 57G SPIRIT QUEEN 55N

KJ HVH 33N REDEEM 485T
C&L MISS JUNIOR 408 1T
LJR P606 SMITH 114S
LJR VICTRA ROSE 302G

- Typical 203D daughter that is angular, pretty, attractive and deep ribbed with an abundance of freckles and good pigment. Dam was a Federal daughter that never let us down.
- Top 10% SC; Top 15% Milk & M&G; Top 25% Udder; Top 30% WW & Teat; Top 35% YW

Act. BW **90**
Adj. WW/WR **598/96**
Adj. YW/YR **866/97**
Dam's Age **9**
Eye Pigment:
RE **100** LE **100**

CED	BW	WW	YW	MILK	M&G	SC	Uddr	Teat	REA	MARB	CHBS
-1.0	2.6	62	96	33	64	1.5	1.30	1.30	.53	-.04	101



229L

NJW 227D 226H VACA 229L

03/10/2023 • P44450668 • POLLED • MDC

NJW 11B 88X SETTLER 34F
NJW 73S 34F SETTLER 226H ET
 NJW P606 72N DAYDREAM 73S
 FHF 9279 DEADWOOD 38Y
NJW17A 38Y VACA 227D
 NJW 135U 10Y TURQUOISE 17A

NJW 98S R117 RIBEYE 88X
 NJW 79Z 10W RITA 11B
 PW VICTOR BOOMER P606
 NJW 94J DEW 72N
 ECR L18 EXTRA DEEP 9279
 FHF 51M RUBY 82S
 NJW 73S W18 HOMETOWN 10Y
 NJW 4037 34S DURANGO VACA 135U

■ Puts it all together phenotypically with her overall balance, depth and cowiness plus is dark and well pigmented. Not as quiet as some.
 ■ Top 15% CE & Milk; Top 25% BW & Udder; Top 30% Teat, M&G & REA

Act. BW **80**
 Adj. WW/WR **605/97**
 Adj. YW/YR **866/97**
 Dam's Age **.7**
 Eye Pigment:
 RE **100** LE **100**

CED	BW	WW	YW	MILK	M&G	SC	Uddr	Teat	REA	MARB	CHBS
7.6	1.5	51	82	34	60	0.8	1.30	1.30	.55	-.27	87



232L

NJW 204H 148J SPIRITQUEEN 232L

03/11/2023 • P44459161 • POLLED

NJW 33E Z115 ZANE 20G
NJW 300G 20G ZANE 148J
 NJW 76S 167Y STARDUST 300G
 NJW 78P 88X COWBOSS 199B
NJW 12A199B SPIRITQUEEN 204H ET
 NJW 25W 8Y SPIRITQUEEN 12A

SHF ZANE X51 Z115
 NJW 54C 394A LADYSPOORT 33E
 NJW 33TB 100W TRUST 167Y
 NJW 55N STARDUST 76S
 NJW 98S R117 RIBEYE 88X
 NJW BW LADYSPOORT DEW 78P
 NJW 73S W18 HOMEGROWN 8Y
 NJW 76S P20 SPIRITUAL 25W

■ A top 148J daughter out of a super nice 199B that gets the job done. All freckle-faced with extra pigment, very long and angular with a clean, well laid in front end.
 ■ Top 5% Milk & M&G; Top 10% SC, Teat, WW & REA; Top 20% Udder & YW Top 35% CE

Act. BW **76**
 Adj. WW/WR **684/110**
 Adj. YW/YR **944/107**
 Dam's Age **.3**
 Eye Pigment:
 RE **100** LE **100**

CED	BW	WW	YW	MILK	M&G	SC	Uddr	Teat	REA	MARB	CHBS
5.1	2.8	66	103	39	72	1.5	1.30	1.40	.67	.14	116



235L

NJW CLC 101H 1G MISSY 235L

03/11/2023 • P44490662 • POLLED • MDF, DBF

INNISFAIL WHR X651/723 4013
PCL 4013 GLITZ 1G
 PCL 49Y DAHLILA 111E
 NJW 73S 456B POWER UP 100E
PCL 100E MISS EFFECTS 101H
 PCL 49Y BRENDAL E EFFECTS 128E

EFBEEF TFL U208 TESTED X651
 INNISFAIL P230 T723
 PCL YUKON R117 ET 49Y
 HAROLDSON'S DAHLILA T100 97X
 ILR RED POWER 456B
 NJW P606 72N DAYDREAM 73S
 PCL YUKON R117 ET 49Y
 OSF BRENDAL E EFFECTS 144U 125A

■ Red-necked, goggle-eyed and very attractive. Much like her dam who was one of our picks from the Phantom Creek dispersal!
 ■ Top 1% YW, REA & CHB; Top 5% WW, Udder & Teat; Top 10% SC & M&G; Top 15% MARB; Top 30% Milk

Act. BW **80**
 Adj. WW/WR **673/108**
 Adj. YW/YR **1004/113**
 Dam's Age **.3**
 Eye Pigment:
 RE **100** LE **100**

CED	BW	WW	YW	MILK	M&G	SC	Uddr	Teat	REA	MARB	CHBS
-1.9	4.5	71	124	30	66	1.5	1.40	1.50	1.00	.27	174



Dam 101H



239L

NJW 34H 74J SPIRITQUEEN 239L

03/17/2023 • P44453325 • POLLED

BCC DOMINATOR 619D
NJW 21C 619D DOMINATOR 74J ET
 NJW 73S 38W DAYDREAM 21C
 NJW 1B 72C ON DUTY 150E
NJW 12A 150E SPIRITQUEEN 34H
 NJW 25W 8Y SPIRITQUEEN 12A

CL 1 DOMINO 215Z
 BCC MISS BELL 206Z
 NJW 76S P20 BEEF 38W
 NJW P606 72N DAYDREAM 73S
 NJW 79Z 22Z HEAVY DUTY 72C
 NJW 12T Y449 COW MADE 1B
 NJW 73S W18 HOMEGROWN 8Y
 NJW 76S P20 SPIRITUAL 25W

■ Deep bodied and very feminine. Dam is one of my favorite On Duty daughters with a great udder. The EID tag became infected in her right ear so it will always lay differently, but won't affect her production.
 ■ Top 1% Udder & Teat; Top 5% SC; Top 10% Milk; Top 15% M&G; Top 20% REA; Top 30% BW & CHB

Act. BW **76**
 Adj. WW/WR **588/95**
 Adj. YW/YR **852/96**
 Dam's Age **.3**
 Eye Pigment:
 RE **100** LE **90**

CED	BW	WW	YW	MILK	M&G	SC	Uddr	Teat	REA	MARB	CHBS
2.7	1.7	59	94	35	65	1.9	1.50	1.60	.60	.03	133



242L | **NJW 30G 87G TURQUOISE 242L**
03/17/2023 • P44453328 • POLLED

NJW 133A 6589 MANIFEST 87G ET /S MANDATE 66589
BW NJW 76S 8Y HOMESPUN 133A

NJW 135U 81E TURQUOISE 30G ET /S MANDATE 66589
NJW 160B 028X HISTORIC 81E
NJW 4037 34S DURANGO VACA 135U

R LEADER 6964
/S LADY DOMINO 0158X
NJW 73S W18 HOMETOWN 10Y
NJW 55N STARDUST 76S
CHURCHILL SENSATION 028X
NJW 73S 38W DAYDREAM 160B
THM DURANGO 4037
NJW P606 80L DAYDREAM 34S

- Really nice, upstanding Manifest daughter with lots of brood cow look, an excellent set of EPDs and top in-herd data.
- Top 10% Teat; Top 15% BW; Top 20% Milk, Udder & M&G; Top 30% WW

Act. BW **.86**
Adj. WW/WR **650/105**
Adj. YW/YR **.991/111**
Dam's Age **4**
Eye Pigment:
RE **0** LE **0**

CED	BW	WW	YW	MILK	M&G	SC	Uddr	Teat	REA	MARB	CHBS
2.0	0.9	61	98	32	63	1.0	1.30	1.40	.39	.12	102

253L | **NJW 292H 87G DAYDREAM 253L**
03/21/2023 • P44453314 • POLLED

NJW 133A 6589 MANIFEST 87G ET /S MANDATE 66589
BW NJW 76S 8Y HOMESPUN 133A

NJW 21C 150E DAYDREAM 292H ET /S MANDATE 66589
NJW 1B 72C ON DUTY 150E
NJW 73S 38W DAYDREAM 21C

R LEADER 6964
/S LADY DOMINO 0158X
NJW 73S W18 HOMETOWN 10Y
NJW 55N STARDUST 76S
NJW 79Z 22Z HEAVY DUTY 72C
NJW 12T Y449 COW MADE 1B
NJW 76S P20 BEEF 38W
NJW P606 72N DAYDREAM 73S

- Younger heifer out of a full sister to our North Camp 117J bull. She carries superb udder quality values as well as good carcass traits.
- Top 1% Udder; Top 10% Teat, Milk, SC & M&G; Top 20% YW, REA & CHB; Top 30% WW & MARB

Act. BW **.78**
Adj. WW/WR **613/99**
Adj. YW/YR **905/102**
Dam's Age **3**
Eye Pigment:
RE **100** LE **20**

CED	BW	WW	YW	MILK	M&G	SC	Uddr	Teat	REA	MARB	CHBS
3.7	2.4	62	103	35	66	1.5	1.50	1.50	.60	.18	137

271L | **NJW 894 I58J LADY 271L**
04/18/2023 • P44453336 • POLLED

NJW 160Z 254G RIDGE 158J ET NJW 139C 103C RIDGE 254G
NJW 73S 88X DAYDREAM 160Z

ILR 49C LADY 894 ET NJW 79Z 22Z MIGHTY 49C
ILR CCC SR 88X LADY 430B

NJW 73S 38W RIDGE 103C
NJW 149Z 88X LEXY 139C
NJW 98S R117 RIBEYE 88X
NJW P606 72N DAYDREAM 73S
NJW 67U 28M BIG MAX 22Z
BW 91H 100W RITA 79Z
NJW 98S R117 RIBEYE 88X
CHURCHILL LADY 1162Y

- A very young heifer that has some depth and body. Both sides of her pedigree support perfect udders and high milk.
- Top 1% Udder & Teat; Top 5% Milk & M&G; Top 10% WW & REA; Top 15% YW; Top 30% CE

Act. BW **.78**
Adj. WW/WR **535/100**
Adj. YW/YR **.768/100**
Dam's Age **5**
Eye Pigment:
RE **100** LE **90**

CED	BW	WW	YW	MILK	M&G	SC	Uddr	Teat	REA	MARB	CHBS
5.6	3.3	68	106	39	73	1.0	1.50	1.70	.68	.06	106



268L | **NJW 279H 117J FAITH 268L**
04/09/2023 • P44453333 • POLLED • DBF

NJW 21C150E NORTH CAMP 117J ET NJW 1B 72C ON DUTY 150E
NJW 73S 38W DAYDREAM 21C

NJW 108E 41E FAITH 279H NJW 11B 028X HOSS 41E
NJW 67U 38Y FAITH 108E

NJW 79Z 22Z HEAVY DUTY 72C
NJW 12T Y449 COW MADE 1B
NJW 76S P20 BEEF 38W
NJW P606 72N DAYDREAM 73S
CHURCHILL SENSATION 028X
NJW 79Z 10W RITA 11B
FHF 9279 DEADWOOD 38Y
NJW 4037 80L FAITH 67U

- A young April, red necked heifer that is very deep bodied and medium-sized, just like her dam.
- Top 1% Teat; Top 10% SC & Udder; Top 15% Milk & REA; Top 30% CE & M&G

Act. BW **.76**
Adj. WW/WR **655/106**
Adj. YW/YR **.837/98**
Dam's Age **3**
Eye Pigment:
RE **10** LE **100**

CED	BW	WW	YW	MILK	M&G	SC	Uddr	Teat	REA	MARB	CHBS
5.9	2.1	52	77	33	59	1.6	1.30	1.60	.65	-.06	102

269L | **NJW 160H 117J DAYDREAM 269L**
04/11/2023 • P44453334 • POLLED • DBF

NJW 21C150E NORTH CAMP 117J ET NJW 1B 72C ON DUTY 150E
NJW 73S 38W DAYDREAM 21C

NJW 73S 34F DAYDREAM 160H ET NJW 11B 88X SETTLER 34F
NJW P606 72N DAYDREAM 73S

NJW 79Z 22Z HEAVY DUTY 72C
NJW 12T Y449 COW MADE 1B
NJW 76S P20 BEEF 38W
NJW P606 72N DAYDREAM 73S
NJW 98S R117 RIBEYE 88X
NJW 79Z 10W RITA 11B
PW VICTOR BOOMER P606
NJW 94J DEW 72N

- This April heifer is a bit more refined than some, but will be milky and have a great udder.
- Top 5% Milk & Teat; Top 10% Udder & M&G; Top 30% REA

Act. BW **.80**
Adj. WW/WR **599/97**
Adj. YW/YR **865/102**
Dam's Age **3**
Eye Pigment:
RE **100** LE **100**

CED	BW	WW	YW	MILK	M&G	SC	Uddr	Teat	REA	MARB	CHBS
2.9	3.4	57	83	40	68	1.1	1.40	1.60	.55	-.21	89



Dam 894

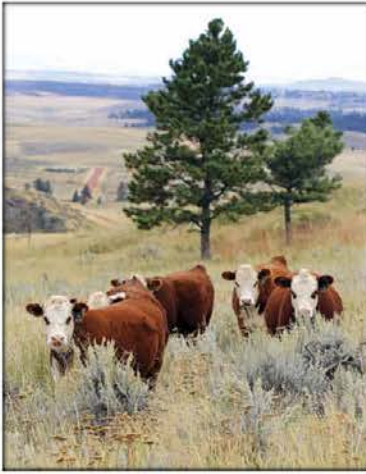

NJW FALL BRED HEIFERS

These Fall Bred Heifers are mostly the product of embryos that we plant for Fall calving and are the group in its entirety. They are mostly out of 79Z, dam of sires Endure, Mighty, Heavy Duty and Bourbon as well as numerous other herd bulls across the country. It will be one of your last chances to buy an own daughter of 79Z from us!

Their breeding information will be available closer to sale day. They will be bred to either K016 or 10H ...their information is to the right.



NJW 281F 168C TUFF 10H
01/27/2020 • P44169622 • POLLED
KT BUILT TUFF 1010
NJW 12A 1010 TUFF 168C
NJW 25W 8Y SPIRITQUEEN 12A
CHURCHILL SENSATION 028X
NJW 160B 028X DAYDREAM 281F ET
NJW 73S 38W DAYDREAM 160B
CED 8.8 BW 0.9 WW 55 YW 80 MM 31 MG 59
UDR 1.50 TEAT 1.50 REA .69 MB .12 CHB 122



HUTH CLC WF DELUXE K016
04/24/2022 • P44370488 • POLLED
NJW 160B 028X HISTORIC 81E
H B DISTINCT
H DS MISS SPICE 8082
/S MANDATE 66589
HUTH F035 MANDY H029
HUTH Z024 MS EXEDE F035
CED 8.7 BW 1.8 WW 85 YW 143 MM 42 MG 85
UDR 1.50 TEAT 1.50 REA 1.24 MB .17 CHB 182



253K

NJW 10G 87G HARMONY 253K

07/29/2022 • P44401826 • POLLED

/S MANDATE 66589
NJW 133A 6589 MANIFEST 87G ET
BW NJW 76S 8Y HOMESPUN 133A
NJW 73E 394A HARMONY 10G
ILR PEACE OF MIND 394A
NJW 221B 38Y HARMONY 73E

R LEADER 6964
/S LADY DOMINO 0158X
NJW 73S W18 HOMETOWN 10Y
NJW 55N STARDUST 76S
CHURCHILL SENSATION 028X
KCF MISS PROFICIENT U201
FHF 9279 DEADWOOD 38Y
NJW 67U 8Y FAITH 221B

- Big, broody and complete. A beautiful heifer with a balanced set of numbers and a top-end pedigree.
- Top 5% BW; Top 10% CE, SC, Milk & Teat; Top 15% M&G

Act. BW **70**
Adj. WW/WR **592/100**
Adj. YW/YR **1198/100**
Dam's Age **4**
Eye Pigment:
RE **100** LE **100**

CED	BW	WW	YW	MILK	M&G	SC	Uddr	Teat	REA	MARB	CHBS
10.8	-1.0	58	92	37	66	1.7	1.30	1.40	.46	.16	110



254K

NJW 73S 4013 DAYDREAM 254K ET

08/01/2022 • P44401827 • POLLED

EFBEEF TFL U208 TESTED X651
INNISFAIL WHR X651/723 4013 ET
INNISFAIL P230 T723
NJW P606 72N DAYDREAM 73S
PW VICTOR BOOMER P606
NJW 94J DEW 72N

EFBEEF FOREMOST U208
EFBEEF P606 MABEL R415
EF F745 FRANK P230
INNISFAIL 235 R501
REMITALL BOOMER 46B
PW VICTORIA 964 8114
RU 20X BOULDER 57G
NJW D32 CLAIRE 94J

- Big topped and thick from behind. A 4013 out of Herd Matron 73S who is 18 this year and still going strong.
- Top 10% WW, YW, M&G & Udder; Top 15% Milk & REA; Top 20% CHB

Act. BW **66**
Adj. WW/WR **526/ET**
Adj. YW/YR **796/ET**
Dam's Age **ET**
Eye Pigment:
RE **100** LE **100**

CED	BW	WW	YW	MILK	M&G	SC	Uddr	Teat	REA	MARB	CHBS
4.0	3.8	69	107	34	68	0.9	1.40	1.30	.64	.14	136



260K

NJW 79Z 90I RITA 260K ET

09/01/2022 • P44432789 • SCURRED • MDF, DBF

TH 22R 16S LAMBEAU 17Y
CSC 701 BOLDER 90I
CSC 502 LADY DEW 701
BW 91H 100W RITA 79Z ET
NJW 73S M326 TRUST 100W
REMITALL RITA 91H

TH 121L 63N TUNDRA 16S
TH 62N 3L KELSEY 22R
CHURCHILL SENSATION 028X
CSC 10Y LADY DEW 502
KCF BENNETT 3008 M326
NJW P606 72N DAYDREAM 73S
FELTONS 517
REMITALL FLORIAL RITA 102F

- So stylish, attractive and always catches my eye. She looks like she will have a deluxe udder and make a great cow family. Quiet to be around.
- Top 5% CE, BW, SC, Milk & Teat; Top 10% Udder & M&G; Top 30% CHB

Act. BW **80**
Adj. WW/WR **587/ET**
Adj. YW/YR **790/ET**
Dam's Age **ET**
Eye Pigment:
RE **90** LE **90**

CED	BW	WW	YW	MILK	M&G	SC	Uddr	Teat	REA	MARB	CHBS
11.0	-0.5	56	95	38	66	1.6	1.40	1.40	.40	.12	126



262k | **NJW 79Z 901 RITA 262K ET**
09/08/2022 • P44432788 • POLLED • MDF, DBF

CSC 701 BOLDER 901 TH 22R 16S LAMBEAU 17Y TH 121L 63N TUNDRA 16S
CSC 502 LADY DEW 701 TH 62N 3L KELSEY 22R
NJW 73S M326 TRUST 100W CHURCHILL SENSATION 028X
REMITALL RITA 91H CSC 10Y LADY DEW 502
KCF BENNETT 3008 M326
NJW P606 72N DAYDREAM 73S
FELTONS 517
REMITALL FLORIAL RITA 102F

■ Plenty of rib and bulk to this goggle-eyed, red all over 79Z daughter who should make a top brood cow!
■ Top 5% YW, Milk & M&G; Top 10% Teat; Top 15% WW; Top 20% CE; Top 30% REA

Act. BW **90**
Adj. WW/WR **642/ET**
Adj. YW/YR **856/ET**
Dam's Age **ET**
Eye Pigment:
RE **100 LE 100**

CED	BW	WW	YW	MILK	M&G	SC	Uddr	Teat	REA	MARB	CHBS
7.7	1.9	65	112	38	71	1.3	1.30	1.40	.52	-.07	118



264k | **NJW 79Z 27C RITA 264K ET**
10/22/2022 • 44402214 • HORNED

NJW 73S 38W RIMROCK 27C ET NJW 76S P20 BEEF 38W SHF PROGRESS P20
NJW P606 72N DAYDREAM 73S NJW 55N STARDUST 76S
NJW 73S M326 TRUST 100W PW VICTOR BOOMER P606
REMITALL RITA 91H NJW 94J DEW 72N
KCF BENNETT 3008 M326
NJW P606 72N DAYDREAM 73S
FELTONS 517
REMITALL FLORIAL RITA 102F

■ Feminine, pretty and angular. A full sister was a favorite two-year-old last year and sports a perfect udder, plus raised a top end bull calf. I think this is one of our top cow prospects.
■ Top 1% REA; Top 5% SC, Udder, Teat; Top 10% Milk, M&G & CHB; Top 15% CE & YW

Act. BW **86**
Adj. WW/WR **813/ET**
Adj. YW/YR **932/ET**
Dam's Age **ET**
Eye Pigment:
RE **80 LE 40**

CED	BW	WW	YW	MILK	M&G	SC	Uddr	Teat	REA	MARB	CHBS
7.7	2.8	63	107	36	68	1.7	1.50	1.50	.88	-.02	143



265k | **NJW 79Z 117F RITA 265K ET**
10/22/2022 • P44431839 • POLLED • MDF, DBF

KJ 555D LEADER 117F R LEADER 6964 HYALITE ON TARGET 936
KJ 044B RENE A 555D R MISS REVOLUTION 1009
NJW 73S M326 TRUST 100W KJ BJ 804P RIBEYE 060B
REMITALL RITA 91H KJ 698Z RENE A 044B
KCF BENNETT 3008 M326
NJW P606 72N DAYDREAM 73S
FELTONS 517
REMITALL FLORIAL RITA 102F

■ A heifer I really like! She's balanced with extra rib and has a pretty, cowy look. Won't be a huge cow but will be good!
■ Top 10% CE, SC, Udder & Teat; Top 15% BW; Top 30% REA

Act. BW **80**
Adj. WW/WR **761/ET**
Adj. YW/YR **834/ET**
Dam's Age **ET**
Eye Pigment:
RE **100 LE 100**

CED	BW	WW	YW	MILK	M&G	SC	Uddr	Teat	REA	MARB	CHBS
10.6	0.9	57	83	24	53	1.5	1.40	1.30	.53	.07	94



267k | **NJW 79Z 7616 SENSATION 267K ET**
11/14/2022 • P44431840 • POLLED • MDF, DBF

UPS 2504 SENSATION 7616 UPS SENSATION 2504 CHURCHILL SENSATION 028X
UPS MISS ENCORE 575 NJW BW LADYSPORT DEW 78P
NJW 73S M326 TRUST 100W KCF BENNETT ENCORE Z311
REMITALL RITA 91H UPS MISS RIBSTONE 1611
KCF BENNETT 3008 M326
NJW P606 72N DAYDREAM 73S
FELTONS 517
REMITALL FLORIAL RITA 102F

■ Moderate, deep ribbed, cowy and attractive. Bred much like Endure with the addition to Sensation 2504. Not as quiet as some.
■ Top 10% SC, Udder & Teat; Top 15% CE; Top 25% YW

Act. BW **86**
Adj. WW/WR **743/ET**
Adj. YW/YR **841/ET**
Dam's Age **ET**
Eye Pigment:
RE **0 LE 100**

CED	BW	WW	YW	MILK	M&G	SC	Uddr	Teat	REA	MARB	CHBS
8.4	2.1	58	100	30	59	1.7	1.40	1.40	.43	-.06	114

NJW REFERENCE SIRES...



NJW 247C 41E SOUL 173K
 02/20/2022 • P44376864 • POLLED
 (DLF) (IEF) (HYF) (MSUDF) (MDF) (DBF)
 CHURCHILL SENSATION 028X
NJW 11B 028X HOSS 41E ET
 NJW 79Z 10W RITA 11B
 THM DURANGO 4037
NJW 80L 4037 PRAIRIE 247C ET
 NJW 12E PRAIRIE 80L

■ An all-around, easy doing, big volume man backed by Timeless Proven Heritage. He's a "Cowman's Bull" ...soggy and soft with a big hip and stifle plus is super sound moving. Grandam 80L was born 22 years ago, but would still be a top cow in our program today. We are using 173K very heavily at NJW and getting our first crop of calves by him now!

■ Act. BW 98 / Adj. WW 733 / Adj. YW 1289 / Adj. REA 15.82, Ratio 114 / Adj. MARB 4.24, Ratio 122

■ **Semen:**
\$25 Straw
\$75 Certificate
 ■ Foreign semen available.

CED	BW	WW	YW	M	MG	CEM	Uddr	Teat	SC	BF	REA	MB	\$BMI	\$BII	\$CHB
4.8	1.9	65	108	31	64	-1.3	1.30	1.40	1.5	.031	.38	.08	462	547	114



NJW Homegrown 8Y



NJW Steadfast 156J



NJW North Camp 117I



NJW Ribeye 88X



NJW Hometown 10Y



NJW Character 178J



NJW Boss 30J



NJW Whit 33B



NJW Trust 100W



NJW Endorsement 216J



NJW Settler 226H



NJW Forward 252F

NJW REFERENCE SIRES

NJW 300G 20G ZANE 148J

02/19/2021 • P44272746 • HOMOZYGOUS POLLED
(DLF) (IEF) (HYF) (MSUDF) (MDF)

SHF ZANE X51 Z115

NJW 33E Z115 ZANE 20G

NJW 54C 394A LADYSPORT 33E

NJW 33TB 100W TRUST 167Y

NJW 76S 167Y STARDUST 300G

NJW 55N STARDUST 76S

BW 84 / Adj. WW 755 / Adj. YW 1309 /

Adj. REA 13.72 / Adj. MARB 3.49

Pigment 100%

■ **2022 NJW Sale Standout!** Strong and commanding kind of bull that is made right with extra muscle and tremendous length! A complete, balanced bull with a set of numbers and data to match. Used heavily here in 2022 and 2023.

■ Owned with Morgan Ranch, Nebraska.

■ Semen: \$25/Unit • Certificate: \$75



Dam 300G



CED	BW	WW	YW	M	MG	Uddr	Teat	SC	REA	MB	\$CHB
9.7	1.9	56	91	31	59	1.30	1.50	0.9	.69	.18	125



Dgtr. 142L



Son 49L

NJW 160Z 254G RIDGE 158J ET

02/21/2021 • P44276465 • HOMOZYGOUS PLD
(DLF) (IEF) (HYF) (MSUDF) (MDF)

NJW 73S 38W RIDGE 103C

NJW 139C 103C RIDGE 254G

NJW 149Z 88X LEXY 139C

NJW 98S R117 RIBEYE 88X

NJW 73S 88X DAYDREAM 160Z

NJW P606 72N DAYDREAM 73S

BW 100 / Adj. WW 784 / Adj. YW 1267 /

Adj. REA 12.81 / Adj. MB 3.67 • Pigment 100%

■ **Homozygous Polled!** Used to improve milk, udders, weaning and yearling weights. He is dark with extra pigment. Dam is also mother to top herd matron 202C and herd sire Whit 33B. Sire 254G is being used heavily here on both heifers and cows. A double-bred 88X that is homozygous polled!

■ Owned with Jimmy & Claudia Atlas, Texas.

■ Semen: \$25/Unit • Certificate: \$75



Dam 160Z



202C
Full Sister to 158J



CED	BW	WW	YW	M	MG	Uddr	Teat	SC	REA	MB	\$CHB
-0.4	4.8	64	102	41	73	1.50	1.80	1.0	.48	-.01	98



Dgtr. 217L



Son 60L

NJW 233H 284H LONG HAUL 197K

02/25/2022 • P44376909 • POLLED
(DLF) (IEF) (HYF) (MSUDF) (MDF) (DBF)

NJW LONG HAUL 36E

NJW 12A 36E LONG HAUL 284H ET

NJW 25W 8Y SPIRITQUEEN 12A

NJW 11B 88X SETTLER 34F

NJW 73S 34F DAYDREAM 233H ET

NJW P606 72N DAYDREAM 73S

BW 68 / Adj. WW 633 / Adj. YW 1235 / Adj. REA 15.78 /

Adj. MARB 3.21 • Pigment 100%

■ Used here on heifers with great results. A heifer bull with body depth and look!

CED	BW	WW	YW	M	MG	Uddr	Teat	SC	REA	MB	\$CHB
14.1	-1.3	57	89	38	66	1.50	1.60	1.4	.56	.08	119



Sire 284H9



NJW 76S 27A LONG RANGE 203D ET

02/29/2016 • P43722086 • SCURRED
(DLF) (IEF) (HYF) (MSUDF) (MDF)

NJW 73S W18 HOMETOWN 10Y

NJW 135U 10Y HOMETOWN 27A

NJW 4037 34S DURANGO VACA 135U

NJW BW TRAILDUST 161L

NJW 55N STARDUST 76S

NJW 57G SPIRIT QUEEN 55N

BW 95 / Adj. WW 760 / Adj. YW 1274 / Adj. REA 13.96 / Adj. MARB 3.64 / Adj. Yrlg. Scrotal 41 cm. / Pigment 100%

■ One of the deepest, biggest bodied, thickest Herd Bulls we've ever raised and used. He is super easy fleshing, super sound and free moving. A bull that always looks good no matter the pasture conditions or if at end of breeding season. Daughters are beautiful, productive brood cows and sons are high weaning, big yearling performers. Dam 76S was one of our best and known for her great udder. She is in a high percentage of our cowherd pedigrees and is dam to herd bulls Beef 38W and Salute 201C with numerous other sons working around the country.

■ Semen: \$25/Unit • Certificate: \$75

CED	BW	WW	YW	M	MG	Uddr	Teat	SC	REA	MB	\$CHB
2.4	3.2	67	112	36	69	1.20	1.20	2.0	.55	-.14	96



NJW 160B 028X HISTORIC 81E ET

02/09/2017 • P43829334 • SCURRED • MDF

UPS DOMINO 3027

CHURCHILL SENSATION 028X

CHURCHILL LADY 7202T

NJW 76S P20 BEEF 38W

NJW 73S 38W DAYDREAM 160B

NJW P606 72N DAYDREAM 73S

BW 78 / Adj. WW 774 / Adj. YW 1219 / Adj. REA 14.81 / Adj. MARB 4.33 / Adj. Scrotal 36 cm. / Pigment REye: 100 / LEye 10

■ An outstanding herd builder and Hereford 10-Trait Leader! Used successfully on heifers and cows. Average BW 85 lbs. on four NJW crops. 81E has left us tremendous young cows with nice udders and plenty of milk ...the kind to anchor your program! Sons are equally as good with three NJW crops averaging \$9909 in our sales.

■ Semen sold by Select Sires.

CED	BW	WW	YW	M	MG	Uddr	Teat	SC	REA	MB	\$CHB
6.8	0.0	56	84	42	70	1.40	1.60	0.9	.94	.11	117



NJW 79Z Z31I ENDURE 173D ET

02/22/2016 • P43722088 • HOMOZYGOUS POLLED • MDF

SCHU-LAR ON TARGET 22S

KCF BENNETT ENCORE Z31I ET

KCF MISS REVOLUTION X338

NJW 73S M326 TRUST 100W

BW 91H 100W RITA 79Z ET

REMITALL RITA 91H

BW 92 / Adj. WW 727 / Adj. YW 1323

■ A Breed Leading Sire!

■ Very Limited Semen Available!

CED	BW	WW	YW	M	MG	Uddr	Teat	SC	REA	MB	\$CHB
6.2	4.0	75	126	34	72	1.20	1.20	1.4	1.48	.27	200



NJW 73S 38W RIMROCK 27C ET

02/05/2015 • P43589046 • POLLED • MDF

SHF PROGRESS P20

NJW 76S P20 BEEF 38W

NJW 55N STARDUST 76S

PW VICTOR BOOMER P606

NJW P606 72N DAYDREAM 73S

NJW 94J DEW 72N

BW 80 / Adj. WW 697 / Adj. YW 1148

■ A female producer leaving beautiful uddered daughters.

■ Semen: \$25/Unit • Certificate: \$75

CED	BW	WW	YW	M	MG	Uddr	Teat	SC	REA	MB	\$CHB
10.2	0.6	45	70	34	56	1.50	1.60	1.1	.42	.03	111



NJW 139C 103C RIDGE 254G

03/11/2019 • P44056537 • HOMOZYGOUS POLLED
(DLF) (IEF) (HYF) (MSUDF) (MDF) (DBF)

NJW 76S P20 BEEF 38W

NJW 73S 38W RIDGE 103C

NJW P606 72N DAYDREAM 73S

NJW 98S R117 RIBEYE 88X

NJW 149Z 88X LEXY 139C

NJW 27R 100W LEXY 149Z

BW 78
Adj. WW 712
Adj. YW 1221
Adj. REA 12.84
Adj. MARB 3.91
Pigment 100%

■ **Homozygous Polled!** A bull that incorporates all the great qualities of 88X and Beef, yet is Homozygous Polled and dark red with extra pigment! Dam is a favorite 88X daughter and top producer! 254G was used heavily at NJW on both heifers and cows. Avg. BW on two NJW crops 83 lbs. Daughters have beautiful udders. Nineteen 254G progeny averaged \$8118 in 2022 NJW Sale.

■ Semen: \$25/Unit • Certificate: \$75

CED	BW	WW	YW	M	MG	Uddr	Teat	SC	REA	MB	\$CHB
4.6	2.1	65	95	41	73	1.50	1.60	1.0	.25	.10	91



Dam 139C



Dgtr. 237J



Son 158J



Son 5J

NJW 281F 168C TUFF 10H

01/27/2020 • P44169622 • SCURRED • (DLF) (IEF) (HYF) (MSUDF) (MDF) (DBF)

KT BUILT TUFF 1010

NJW 12A 1010 TUFF 168C

NJW 25W 8Y SPIRITQUEEN 12A

CHURCHILL SENSATION 028X

NJW 160B 028X DAYDREAM 281F

NJW 73S 38W DAYDREAM 160B

BW 74 • Pigment 100%
Adj. WW 650
Adj. YW 1114
Adj. REA 13.39
Adj. MARB 3.64
Adj. SC 37 cm.

■ Low birth weight, upstanding, meaty, extra stylish, clean made with a "Premium Udder" packed pedigree! Excellent calving ease. Used heavily on both heifers and cows the last two years. Dam is a full sister to Historic 81E! Watch for 10H's impressive first crop of calves in our 2023 Bull Sale. Avg. BW on 1st NJW crop 84 lbs. (out of both cows and heifers). First crop of these low birth bulls had an avg. WW 704 lbs.

■ Semen: \$25/Unit • Certificate: \$75



Dam 281F



Son 21K



CED	BW	WW	YW	M	MG	Uddr	Teat	SC	REA	MB	\$CHB
8.8	0.9	55	80	31	59	1.50	1.50	1.1	.69	.12	122

NJW 12A 36E LONG HAUL 284H ET

03/03/2020 • P44179258 • HETEROZYGOUS POLLED

(DLF) (IEF) (HYF) (MSUDF) (MDF) (DBF)

CHURCHILL SENSATION 028X

NJW LONG HAUL 36E ET

NJW 79Z 10W RITA 11B

NJW 73S W18 HOMEGROWN 8Y

NJW 25W 8Y SPIRITQUEEN 12A

NJW 76S P20 SPIRITUAL 25W

BW 82 / Adj. WW 563 / Adj. YW 1185 /

Adj. REA 14.64 / Adj. MARB 3.29

Pigment 100%

■ Soft made with plenty of muscle and depth end to end. Freckle-faced and marked solid as they come. Heterozygous Polled. Used at NJW on heifers and cows.

■ Semen: \$25/Unit • Certificate: \$75

CED	BW	WW	YW	M	MG	Uddr	Teat	SC	REA	MB	\$CHB
14.4	-0.5	59	98	42	71	1.40	1.50	2.3	.71	-.03	120



Dam 12A



Full Sister 285H



Son 197K



NJW REFERENCE SIRES



NJW 11B 028X HOSS 41E ET

02/02/2017 • P43829325 • SCURRED • (DLF) (IEF) (HYF) (MSUDF) (MDF) (DBF)

UPS DOMINO 3027
CHURCHILL SENSATION 028X
 CHURCHILL LADY 7202T
 LJR 023R WHITMORE 10W
NJW 79Z 10W RITA 11B
 BW 91H 100W RITA 79Z

BW 88
 Adj. WW 752
 Adj. YW 1247
 Adj. REA 15.23
 Adj. MB 3.90
 Pigment 100%

■ **A Hereford 12-Trait Leader!** One of the most complete genetic packages we've raised from both a phenotypic and genetic standpoint. Hard working daughters sport beautiful udders and sons are top-end breeding tools. "Power Cows" dam 11B and granddam 79Z are mothers of many NJW Sale Features and Herd Sires such as Endure 173D, Forward 252F, Bourbon 126H, Long Haul 36E and Character 178J. Used on both heifers & cows, avg. BW on four NJW calf crops 84 lbs.

■ Semen: \$25/Unit • Certificate: \$75

★	★	★	★	★	★	★	★	★	★	★	★	★	★	★
CED	BW	WW	YW	M	MG	Uddr	Teat	SC	REA	MB	SCHB			
11.8	-0.6	60	96	37	68	1.50	1.60	1.7	.43	.04	109			



NJW 133A 6589 MANIFEST 87G ET

02/10/2019 • P44057384 • HETEROZYGOUS POLLED
 (DLF) (IEF) (HYF) (MSUDF) (MDF) (DBF)

R LEADER 6964
/S MANDATE 66589 ET
 /S LADY DOMINO 0158X
 NJW 73S W18 HOMETOWN 10Y
BW NJW 76S 8Y HOMESPUN 133A
 NJW 55N STARDUST 76S

BW 88
 Adj. WW 721
 Adj. YW 1250
 Adj. REA 13.69
 Adj. MB 4.14
 Act. SC at 1 year 41 cm.

■ **Elite Breeding Herd Builder** with the phenotype, numbers and data we are demanding. Daughters look like we had hoped and sons share his signature look ...extra long, wide, big topped, big, deep hipped, super sound moving and balanced end to end! Marked right with extra pigment, big, well made testicles and has a super kind, quiet disposition! No matter your breeding focus or what part of the country you are in, 87G should add value to your program! From same Maternally Superior cow family as Beef 38W and Long Range 203D! High selling bull in 2021 Sale to Chapman Land & Cattle, TN.

■ Semen: \$25/Unit • Certificate: \$75 • Foreign Semen Available

★	★	★	★	★	★	★	★	★	★	★	★	★	★	★
CED	BW	WW	YW	M	MG	Uddr	Teat	SC	REA	MB	SCHB			
11.7	-0.3	65	105	30	63	1.40	1.40	1.8	.28	.23	116			





Oh! ...the grass of 2023!



NJW
POLLED
HEREFORDS

Ned & Jan Ward
PO Box B • Sheridan, WY 82801



FIRST CLASS

